Home
TELEPHONE
383-4111
CLASSIFIED
386-2121

The Daily Colonist.

Vancouver Island's leading newspaper since 1858

Showers, high 10
Weather Details on Page 2

No. 72 — 120th Year · Victoria, British Columbia, Wednesday, March 8, 1978 · ** · 15¢ Daily, 30¢ Sunday

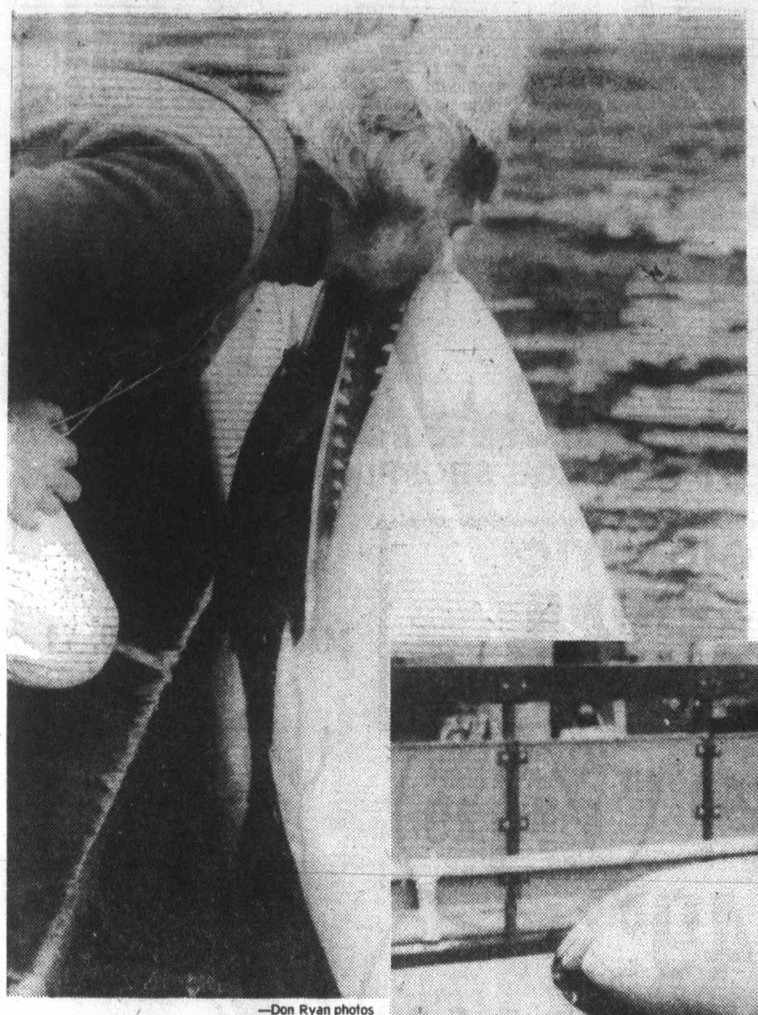

—Don Ryan photos

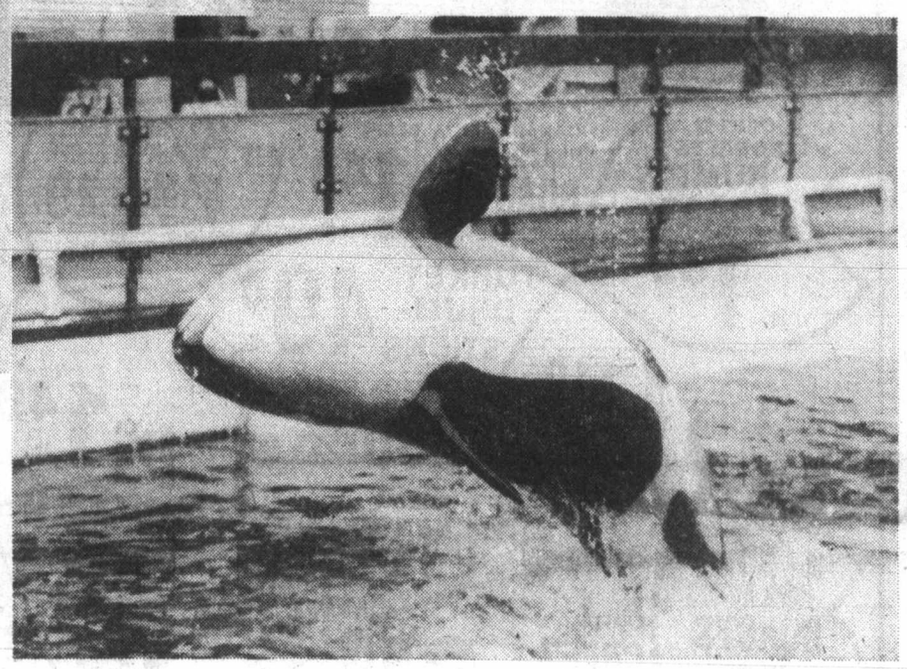

Mirthful Miracle

Miracle has learned to leap like a killer whale should since moving to Sealand last week after six months of recuperation in the Oak Bay Beach Hotel pool. She also has a grateful kiss for trainer Cees Schrage during feeding. Although Miracle's unscheduled leaps are spectacular, they attract little attention when the older Haida puts on his polished act.

FRIENDLY COVE GIVES FINAL WORD ON BICENTENNIAL PARTICIPATION: No!

By BILL SMITH
Colonist reporter

The descendants of native Indians who met Captain James Cook 200 years ago Tuesday formally rejected taking any part in the B.C. government's bicentennial celebrations scheduled for this summer.

The Mawachaht Indian Band of Gold River announced Tuesday that Friendly Cove, where Cook first landed in what is now B.C., is being officially closed to the public and a government offer of $200,000 for construction of a longhouse at the cove has been rejected.

Raymond Williams, spokesman for the 250-member band and the only resident along with his wife and three children of the cove, said the decisions were reached at a band meeting in Gold River.

George Watts of Port Alberni, chairman of the West Coast District Council of Chiefs, said 30 other B.C. Indian bands support the Mawachaht's position and he called on other native Indians in the province to boycott the celebrations.

Williams told a Vancouver news conference that the band was never consulted about its participation or even asked about their version of the Cook landing.

"The band totally rejects the celebration and the offer of $200,000," he said.

Watts said the council, which represents 4,000 Nootkas in 13 bands on Vancouver Island, "totally supports the band's position."

Native Indians would be asked to demonstrate at all celebrations marking the bicentennial, he said.

The Indians also plan to acquire funds to

Page 2—Natives

Dollar at 45-year low, dive to go on

MONTREAL (CP) — The Canadian dollar suffered again on New York money markets Tuesday and closed below 89 U.S. cents for the first time in 45 years.

At the end of a hectic trading day in the interbank wholesale market, the dollar was changing hands at 88.94 U.S. cents, down nearly a quarter-of-a-cent from Monday's price of 89.18 U.S. cents.

At one point in morning trading the currency dropped as low as 88.90 U.S. cents, but rebounded after central-bank traders apparently intervened in the market.

The dollar hit the 88.90 U.S. cents mark on Feb. 20, but firmed up to close at 89.25 U.S. cents when the government announced it would draw $200 million from its $1.5-billion standby credit with the chartered banks to support the currency's value.

The dollar has not closed below the 89 U.S. cents mark, considered by market observers to be an important psychological barrier, since June, 1933, when it was worth 88.50 U.S. cents.

Traders attributed the latest decline mainly to commercial selling and to speculation.

"We haven't seen such heavy selling of the Canadian dollar in a long time," said a dealer for the Bank Canadian National.

Traders noted that the period before March 15 is traditionally a bad time for the dollar because companies buy large sums of U.S. dollars to pay off tax and interest commitments in the U.S.

"Easter is also a rough period for the dollar because there is a major flow of tourists who buy U.S. dollars to go on vacation," added a trader for the Provincial Bank of Canada.

Traders said the Canadian government's plan to borrow $750 million (U.S.) on New York money markets to support the dollar would not be sufficient to prevent the currency from falling lower.

"Market sentiment is that the borrowings won't be enough to take care of basic economic woes in the market," said a trader for the Bank of Montreal.

U.S. $ sinks

TOKYO (Reuter) — The U.S. dollar fell to a new post-war low of 235 yen on the Tokyo foreign-exchange market today.

Zambia raid self-defence, says Rhodesia

Colonist wire services

Rhodesia, saying it acted in self-defence, admitted that its troops struck black-guerrilla targets in Zambia Tuesday.

A comminique from the Rhodesian military command said that Rhodesian troops crossed the rain-swollen Zambesi River, moved 15 kilometres inside Zambia and raided a camp of black guerrillas who had been spotted crossing the river in boats.

The Rhodesians, according to the command, killed 38 guerrillas and lost one man of their own. Zambia said its troops shot down six Rhodesian planes, that fighting had been going on 24 hours and that "Zambian troops are containing the situation."

Rhodesia denied Zambian claims of heavy fighting with Zambian troops, and said the camp belonged to supporters of the Patriotic Front guerrilla alliance, which Zambia supports.

It was the first time in more than five years of guerrilla war that white-ruled Rhodesia admitted attacks in Zambia, although it has acknowleged staging several large raids in Mozambique in the last 18 months.

The raid came as the UN Security Council heard debate on an African-sponsored motion to condemn last week's black-majority-rule agreement reached by Rhodesian Prime Minister Ian Smith and three local black leaders.

The Patriotic Front, with forces in both Zambia and Mozambique, flatly rejected the internal settlement and ordered the war stepped up.

In Ottawa, External Affairs Minister Don Jamieson called on the Patriotic Front to take part in the settlement talks, but refused in his reply to Donald Munro (PC-Esquimalt-Saanich) to say what position Canada would take in the debate.

At the UN, Kenya and Mozambique gave some support to the British-U.S. plan for a Rhodesia settlement, about which African delegates had been hesitant until the internal agreement was reached.

Kenyan Ambassador Charles Gatera Maina criticized the Smith agreement and said the British-U.S. proposals—which would include anti-Smith guerrillas based outside Rhodesia—were "a good basis" for negotiations to settle the Rhodesian problem.

He said a conference of all involved, including leaders of the Patriotic Front guerrillas, should convene to work out a settlement.

Welfare block-funding just shifts burden—B.C.

OTTAWA (CP) — Most provinces agreed Tuesday with a new federal proposal for social service financing, but some went away angry following a two-day meeting of federal and provincial welfare ministers.

Because of agreement from a majority of the provinces, Ottawa will scrap the current 50-50 cost-sharing arrangement for social services and replace it with lump sum payments from the federal government to the provinces.

Herman Rolfes of Saskatchewan said that under the new formula there was no guarantee that the money would not be spent on roads instead of social services.

"In a time of economic restraint, we had hoped the federal government would take leadership to assure Canadians that areas of social service received priority," Rolfes said at the closing news conference.

William Vander Zalm of British Columbia said the outcome of a five-year review of federal-provincial social service financing was "extremely disappointing."

Vander Zalm said in a news release the move toward block funding "may represent fiscal restraint on the part of the federal government, but in reality it is just a shifting of the financial burden to the provinces.

"This does not represent a saving in terms of the national economy."

Federal Welfare Minister Monique Begin said the new block-funding formula would give the provinces greater autonomy in setting their own social service priorities and would give the federal gov-

Page 2—Welfare

Studies pain dad, too

NEWCASTLE-UNDER-LYME, England (UPI) — A judge has placed a brother and sister on three years' probation for trying to kill their father, whom they said made them study too hard.

Ian Hill, 21, and his 20-year-old sister Vicky pleaded guilty Monday to the attempted murder of their father, Peter, 42.

The prosecution said Vicky told detectives their father "is such a psychopath that we decided to kill him. Ian stabbed him. I tried to stab him but my hand kept slipping off the blade.

"We have had a hell of a life. It's been study, study, study. He said he would plan our lives for us and if anything went wrong, we would take the responsibility for it. We are terrified of him."

Their father, an electrician, was demanding and wanted them to have the good education he missed, the prosecution said.

Peter Hill said, "I have forgiven them. I just hope we can get together again one day. I love my children."

RCMP sweep Cossitt office for bugging

OTTAWA (CP) — The government was plotting its next move in the controversy over Tom Cossitt Tuesday while RCMP swept the Conservative MP's office for eavesdropping devices at his request.

Cossitt, alleged by the government to have top-secret documents on spying in Canada which belong to the RCMP security service, told reporters he could provide no clue to the government's plans concerning him.

On Monday Cossitt said he did not have one specific document he was requested to return under threat of violating the Official Secrets Act.

Solicitor-General Jean-Jacques Blais had responded that Blais has some documents and demanded their return.

Blais met his officials after the daily question period in the Commons Tuesday. He told reporters investigation into Cossitt's possible breach of the Official Secrets Act was continuing.

He would not say whether Cossitt would be ordered to turn over documents but indicated some kind of move could be expected.

Meanwhile, two RCMP investigators and members of the Commons security staff examined Cossitt's office for two hours, turning over furniture, in search of electronic bugs Cossitt said earlier he suspected had been planted in his Parliament Hill office.

The police swiftly left Cossitt's office, without telling even the MP whether they found anything but Cossitt told reporters: "I'm satisfied they found nothing and I didn't expect they would find anything."

Cossitt said he requested the bugging sweep because he thought his office was broken into last Thursday and since Blais suggests he has violated the Official Secrets Act it would not be unusual for him to authorize RCMP eavesdropping "if he went along with what he thinks."

Inside

Hearing set today on Indians' writ
—Page 9

Agents 'handcuffed' by laws—Mountie
—Page 10

Block forecasts foreclosure boom
—Page 51

Background	5
Bridge	41
Classified	40-49
Comics	22
Crossword	44
Editorials	4
Entertainment	23
Family	27-29
Finance	12-14
Marine Calendar	51
Names in the News	3
Provincial Court	36
Sports	16,17,20,21,26
Your Good Health	31

Oilport emergency? Then say so — state

OLYMPIA, Wash. (AP) — The United States and Canadian governments "should unequivocally state whether or not a national emergency situation exists" requiring construction of an oil superport, a state government document says.

"The lack of such a policy statement has resulted in a public perception that there is no emergency," says a summary paper obtained Tuesday from the Washington department of ecology.

The agency's director, Wilbur Hallauer, said in an interview that based on the evidence he now has, it appears no oilport needs to be built in Washington state or British Columbia.

Landlocked refineries in the northern U.S. could be served by other means, he said.

The document says: "State, provincial and local governmental authorities, without any overriding requirement (for oil), have no alternative but to act in the best interests of their citizens and maximize protection of the environment."

The conclusions emerged after meetings by officials of the state, province and the sea use council. Sessions

Page 2—Oil

B.C. eyed UVic to fill audiology 'gap'

● Hire Canadians, Cullen warns provinces. Page 9

The provincial health ministry was so unhappy with the graduates of the University of British Columbia's audiology and speech science department that it attempted to set up a rival program at the University of Victoria, according to a report drawn up for the Universities Council of B.C.

An unnamed source close to the council said that the report, written by Dr. Fred Greenberg, director of audiology at Edmonton's Glenrose Hospital, was extremely critical of the provincial government's dealings with UBC's audiology and speech science department.

Neither Greenberg nor the universities council have commented on the report, which has not yet been made public.

The provincial government has refused to fund UBC's audiology department after its 1977 grant expires April 1. Unless the university takes over funding, classes will be terminated and staff laid off.

Health Minister Robert McClelland said in an interview that Americans were hired over Canadian audiology and speech specialists because they were better qualified.

McClelland said his department maintains that UBC graduates have inferior training, a contention denied by the university.

The minister says the speech and hearing services division needs persons who can "go out into the community and do a practical job," but UBC graduates can't yet do this as most of their training is theory.

The minister said that many Canadians train in the United States, but the B.C. government actively attempts to recruit them back into the province.

He could not give the exact number of Americans and Canadians in the division, but said it is "weighted heavily in favor of the Americans."

According to Victoria hearing-aid dealer Jim Dunn,

Page 2—UVic

IT'S JUST THE GYPSY IN THEIR SOULS

Caravan parks in limbo

VANCOUVER (CP) — Two stateless families, a mysterious group described by police as a "gypsy caravan," have been put up in a downtown hotel while harried immigration authorities try to determine where the families came from and where they should go.

City police said Tuesday the affair began Monday when they pulled over the five-car caravan in the heart of the city and found "approximately 40 Serbo-Croatian speaking persons—men, women and children" travelling in uninsured vehicles.

RCMP said they impounded three cars for containing undeclared goods and city police impounded the two others for failing to carry insurance.

Spokesmen for the group said Tuesday they are members of two intermarried families, the Petrovs and the Sandrinovios, but language problems made it difficult to unravel their stories.

Police and immigration authorities differed on where the group came from and even how many there were. City police insisted there were 40 in the caravan, while immigration officials said 35 or 36.

The hotel owner had registered 31 persons in rooms rented by the provincial ministry of human resources.

Police said the group apparently arrived in Montreal from Yugoslavia eight months ago, but left after being denied immigrant status and travelled through the United States.

But immigration spokesman Eva Ludwig said the group actually arrived in Montreal two years ago from France.

Although ordered deported, officials had no idea where to send them, Ludwig said, because they had no passports.

"They said because they were gypsies, Yugoslavia would not grant them citizenship," she said, "So it's really never been determined where they're from. They claim to be citizens of no particular country."

The group which numbered 23 at that time, was released from detention pending an immigration hearing in Quebec City, she said.

"However, the first day the family jumped bond and went to the United States," Ludwig said.

A gypsy spokesman confirmed that the group crossed the border by riding in the back of a truck, jumping off and crossing the line separately, and then reboarding the truck in the U.S.

Ludwig said the group reversed the process in September, returning to Montreal to apply for refugee status. She said that application was still under review in Ottawa.

"The amount spent on their case was just colossal," she said, "and cost the government a fortune."

A spokesman for the human resources department said the group had received food and lodging for one night, but became the responsibility of the immigration department Tuesday.

KKK boss faces exit

LONDON (AP) — The British government reversed itself Tuesday and announced it would take steps to expel David Duke, leader of an American Ku Klux Klan faction.

Duke, the 27-year-old leader of a KKK faction based in Louisiana, told reporters he had not received the government order and would fight it. He has a visa for a six-month stay in Britain.

"This illustrates the home secretary's anti-white bias," he said. "Scotland Yard has not found me and may not find me."

Oilport emergency?

From Page 1

● The two countries must update their joint oil spill contingency plans. Without complete plans, local agencies "do not have a valid foundation upon which to build their plans" and confusion could develop in an emergency;

● Air pollution standards should be developed for potential oilports, such as Port Angeles, and Kitimat.

● Canada and the United States need to standardize the operation of the vessel traffic management systems of the two countries, with participation "compulsory for all ships and craft;"

● Better training of ships' officers is needed in the United States;

● Canadian Coast Guard and Environment Canada need to sort out their respective responsibilities.

He said if the U.S. government sees no need for a Washington state transshipment port, "then we will carry on just bringing in enough by tanker to service the state of Washington needs."

were held in Seattle and Vancouver in December.

The paper also says the two countries need to "develop common rules of the road which are to be followed by all vessels while navigating in the inland waters of both countries."

It said it is particularly important to have clear rules at junctions such as the entrance to Juan de Fuca Strait. Those areas have high potential for tanker collisions because masters have trouble interpreting which rules to follow, the officials said.

The document also said:

● A major research and development program is necessary to update oil spill clean-up equipment;

Island Saw Co.
617 Chatham Street 385-5500

Natives plan to publish own version of Cook event

From Page 1

publish a book giving their version of Cook's arrival at Friendly Cove in 1778.

WATTS SAID INDIAN legends speak of Cook being lost in the fog and being rescued by the Mawachaht and of the sailors later raiding their smokehouses and being "disrespectful" to the women.

The Nootka word for the white man means people lost on the sea, he said.

Ed Sweeney, executive director of the bicentennial committee, said he regretted the announcement that native people of Nootka Sound will boycott the celebrations.

FROM THE OUTSET every possible effort has been made to include the native people in the historic commemoration of the meeting between their ancestors, Chief Maquinna and Cook, he said.

"Exclusion of any of our native people from participating in the celebrations will be disappointing to all British Columbians," Sweeney added.

It is likely the ceremonies planned at Friendly Cove by the province may be switched to nearby Resolution Cove on Bligh Island, more than a mile from Friendly Cove.

LAND CLAIMS ARE the basis for the boycott by the Nootkas of the celebrations, but they have also asked for a new 15,000-square-foot longhouse at Friendly Cove, five new fishboats, a gymnasium, some housing, a new water system and a television antenna to be erected at the cove.

The United Native Nations is also busy contacting 190 band councils and 70 locals of the UNN urging non-participation in the program.

TV NETWORKS PEGGED CHAUVINIST WINNERS

OTTAWA (CP) — The New Democratic Party Tuesday named Canada's three television networks as winners of male chauvinist awards for not covering a Commons debate on women the day before.

Stanley Knowles, NDP House leader, attempted to move a motion in the Commons that said:

"That this House awards the male chauvinist black star to the three television networks but directs that the male chauvinist gold star be reserved for CBC Radio which deliriously exceeded every conceivable male chauvinist expectation . . . this morning by ignoring relevant Canadian news yet taking time to mention that Princess Anne took part in a debate in England yesterday on the subject of A Woman's Place is in the Harem, miraculously compressed in one item both a colonial and a chauvinist attitude, truly a remarkable achievement."

The debate Monday in the Commons on women was chosen by the NDP.

Welfare change

From Page 1

ernment more control over its contributions.

Some provinces received much more than others because the federal government matched the provinces dollar for dollar on their social service programs.

The 50-50 cost sharing would continue to apply to basic income maintenance programs such as welfare so the provinces with higher unemployment would continue to receive higher federal contributions in that area.

Miss Begin disputed the suggestion that funds given to the provinces for social services would be spent on road construction.

The provinces must provide the federal government with information on the programs financed by federal dollars.

The federal government plans to introduce a bill implementing the new financial arrangement, to be effective April 1. Federal officials estimate the arrangement will cost Ottawa $575 million in the first year of operation and possibly $1.8 billion in the 10th year of operation.

The federal government is contributing $508 million to the provinces under welfare service provisions of the Canada Assistance Plan and the Vocational Rehabilitation of Disabled Persons Act.

That is in addition to the almost $1 billion Ottawa contributes for basic welfare.

UVic

From Page 1

president of the West Coast Society of Hearing Aid specialists, 10 of the audiologists employed in 11 government speech and hearing clinics around the province are Americans; the 11th is an Australian.

In addition to the school at UBC, Dalhousie and McGill universities also train audiologists, Dunn said.

"It seems strange to me that with the other two schools producing graduates we can't find one Canadian audiologist that is qualified to work in the government clinics."

Many of the UBC-trained audiologists are employed by another branch of the government, the Workers' Compensation Board, where they do many of the same functions as the clinical audiologists, Dunn said.

McClelland said the Americans are subject to the public service rule which says that as soon as they are eligible for Canadian citizenship they must apply or their jobs will be posted.

Greenberg was asked to compile a report after the government proposed to set up a rival audiology department in the University of Victoria.

UVic vice-president George Pedersen confirmed Tuesday night that UVic had prepared a proposal for a school of audiology for the Universities Council.

The Weather

March 8, 1978

Cloudy with clear periods and a few showers. Winds occasional brisk westerly. Tuesday's precipitation: 8.9 mm. Sunshine 1 hour 48 minutes. Recorded high and low at Victoria airport 12 and 7. Today's forecast high and low 10 and 3. Today's sunrise 6:42, sunset 6:08. Moonrise 6:21 a.m., moonset 6:04 p.m. Thursday outlook: a few sunny periods.

East coast of Vancouver Island—Cloudy with clear periods and a few showers. Winds mostly light. Thursday's precipitation: 42.4 mm. Recorded high and low at Nanaimo 15 and 7. Forecast high and low 10 and 3 to 5. Thursday outlook: a few sunny periods.

West coast of Vancouver Island—Mostly cloudy with a few showers. Winds mostly light. Forecast high and low at Tofino 8 to 10 and 2 to 5. Thursday outlook: mostly cloudy.

North Coast—Mainly cloudy with a few showers. Winds occasional brisk southeasterly. Forecast high and low 8 and 2. Thursday outlook: mostly cloudy.

READINGS

	Max.	Min.	Precip.
St. John's	— 6	—14	1.0
Halifax	— 1	— 9	—
Fredericton	— 2	—12	—
Charlottetown	— 2	— 8	—
Montreal	— 5	—14	—
Ottawa	— 4	—14	—
Toronto	— 5	—15	—
North Bay	— 9	—20	—
Kenora	— 4	—16	—
Winnipeg	— 6	—21	—
Brandon	— 6	—24	—
Churchill	—14	—21	—
The Pas	— 5	—15	—
Regina	— 4	—18	—
Saskatoon	— 4	—16	—
Prince Albert	— 7	—22	0.3
North Battleford	— 5	—14	—
Swift Current	— 3	—14	—
Medicine Hat	5	—15	—
Lethbridge	8	— 4	—
Calgary	11	— 6	—
Edmonton	1	—12	—
Cranbrook	6	— 3	—
Castlegar	4	2	8.4
Penticton	8	4	0.4
Revelstoke	3	— 1	5.2
Princeton	8	— 5	—
Vancouver	12	7	26.5
Prince Rupert	10	5	13.0
Terrace	5	0	29.2
Stewart	4	1	2.4
Port Hardy	13	6	12.7
Tofino	11	8	99.9
Comox	11	7	42.8
Prince George	9	2	—
Williams Lake	8	3	—
Blue River	2	—12	10.2
Kamloops	12	4	—
Dawson City	— 9	—18	0.4
Whitehorse	3	— 7	—
Fort Nelson	—12	—19	0.4
Fort St. John	0	— 8	—
Peace River	2	— 9	—
Yellowknife	—15	—24	1.8
Inuvik	—23	—37	—
Seattle	13	8	12.7
Spokane	7	2	0.5
Portland	11	7	6.9
San Francisco	18	9	—
Los Angeles	19	11	—
Phoenix	23	9	—
Las Vegas	21	7	—
Chicago	— 2	— 4	—
New York	2	— 5	—
Miami	25	28	—

TIDES AT VICTORIA
(Tides listed are Pacific Standard Time)

	Time	Ht	Time	Ht	Time	Ht	Time	Ht
	H M	Ft.	H M	Ft.	H M	Ft.	H M	Ft.
8	0245	7.9	0805	5.9	1345	8.4	2035	3.0
9	0305	6.1	0855	5.3	1435	8.1	2105	3.6
10	0345	8.2	0945	4.7	1540	7.8	2145	4.3

TIDES AT SOOKE

	Time	Ht	Time	Ht	Time	Ht	Time	Ht
	H M	Ft.	H M	Ft.	H M	Ft.	H M	Ft.
8	0135	8.1	0705	5.4	1255	9.0	1950	2.8
9	0205	8.4	0805	4.8	1350	8.7	2030	3.4
10	0245	8.6	0850	4.4	1435	8.3	2105	4.0

TIDES AT FULFORD HARBOUR

	Time	Ht	Time	Ht	Time	Ht	Time	Ht
	H M	Ft.	H M	Ft.	H M	Ft.	H M	Ft.
8	0455	10.7	1020	6.6	1550	9.8	2225	3.3
9	0520	10.7	1100	5.8	1650	9.8	2305	4.0
10	0550	10.6	1155	5.2	1750	9.7	2350	4.9

FAIRWAY
272 GORGE ROAD WEST — GORGE SHOPPING CENTRE
WEEKDAYS 9-9
SUNDAYS 9-6
We Reserve The Right To Limit Quantities While Stocks Last
GIGANTIC SPRING SALE
Prices Effective WED., THURS., FRI., SAT. MARCH 8, 9, 10, 11
CANADA GR. 'A' BONELESS RUMP ROAST lb. 1.59
CANADA GR. 'A' BEEF SIRLOIN TIP ROASTS BONELESS ..... 1.49 lb.
SWIFT'S READY TO SERVE HAM WHOLE OR SHANK 1.29 lb.
FRESH GOV'T. INSPECTED PORK CHOPS 1.29 lb. End Cut
TURKEY DRUMSTICKS 49¢ lb.
MAPLE LEAF SAUSAGES LB. TRAY 1.19
MAPLE LEAF WIENERS LB. PKG. 79¢
CANADA GRADE 'A' BEEF FULL CUT ROUND STEAK 1.49 lb.
FRESH CENTRE CUT Pork Chops ..... 1.69 lb.
MAPLE LEAF BOLOGNA lb. 79¢
FRESH BOSTON STYLE PORK BUTT ROASTS 89¢ lb.
KRAFT'S CHEEZ WHIZ 2 LB. LARGE JAR 2.59
BREAKFAST DELIGHT BACON lb. 1.29 pkg.
MAPLE LEAF SAUSAGE STICKS 1½ lbs. 1.59 ea.
SUN RYPE WHITE LABEL APPLE JUICE 48-fl. oz. tin 59¢ LIMIT 4 TINS
YORK'S PEANUT BUTTER 3-lb. Jar 3 1.99
SUN-RYPE BLUE LABEL APPLE JUICE 4.99 24x5 oz. CASE
GRADE A FARM FRESH LARGE EGGS doz. ctn. 79¢ Limit two dozen with $15 order or over.
FRESH BONELESS PORK BUTT ROAST 1.09 lb.
FOR DISHES IVORY LIQUID 32 fl. oz. 1.39
SUNRYPE RED LABEL APPLE SAUCE 3 14 fl. oz. tins 1.00
AYLMER'S GREEN PEAS 3 14 fl. oz. tins 89¢
PERFEX LIQUID BLEACH 128-fl. oz. jug 99¢
SUNLIGHT POWDERED DETERGENT 4.69 4.8 kg.
LYNN VALLEY PEACHES HALVES 2 14-oz. tins 79¢
PINETREE'S BLANCHED OR SPANISH PEANUTS 99¢ 20-oz. pkg.
HANDI WRAP PLASTIC WRAP 300 ft. roll 1.19
DAD'S CHOCOLATE CHIP OATMEAL COOKIES 16-oz. pkg. 89¢
ROMPER DOG FOOD 3 25-oz. tins ..... 89¢
ROYALE PAPER TOWELS 2 roll pkg. 99¢
ZINETTI'S MACARONI or SPAGHETTI 2-lb. pkg. 59¢
FRESH FAIRWAYS BREAD 2 24-oz. loaves 99¢
FACELLE ROYALE FACIAL TISSUES LARGE BOX 59¢
ALPHA CANNED MILK Reg. or 2% tall 3 tins 1.00
SOFT DRINK COCA COLA Plus Deposit 2 26 fl. oz. for 79¢
ROYALE BATHROOM TISSUE 4-roll pkg. 89¢
MEXICAN TOMATOES 29¢ lb.
U.S. GROWN BULK CARROTS 3 lbs. 39¢
MRS. SMITH FROZEN APPLE PIE 26 oz. 99¢
CALIFORNIA SUNKIST ORANGES 4 lbs. 89¢
McCAIN'S FROZEN GREEN PEAS 2-lb. bag 77¢
GOLDEN RIPE BANANAS 4 lbs. 89¢
3-8

Coal seizure 'option'

—AP

Bulldogging it with Marines

Rough-and-ready Porky is held down before his official induction ceremonies at Topsham, Me., as U.S. Marines' national mascot. Jerry Anderson of humane society, centre, helps to pose Porky for Sgt. Milan Smith, left, and Sgt. Kevin Hughes.

WASHINGTON (AP) — The Carter administration may seize coal mines if striking miners defy a back-to-work order issued under the Taft-Hartley Act, a key White House official said Tuesday.

Special trade negotiator Robert Strauss said requesting seizure authority from Congress remains an option in the 92-day strike, although President Carter rejected an immediate takeover when he invoked the Taft-Hartley Act on Monday.

"I don't think it's out the window (but) we've got to take a run at this," said Strauss of the effort to get miners back to work under a Taft-Hartley injunction. Strauss has been instrumental in administration efforts to settle the dispute.

Meanwhile, the board of inquiry Carter appointed under the Taft-Hartley Act began preparation of a report the president needs to seek a back-to-work court order. The board called a closed meeting for today to hear from representatives of both sides in the dispute, and a spokesman said he expected the board's report to be at the White House by Thursday.

United Mine Workers President Arnold Miller said in an interview Tuesday he believed some miners would obey a back-to-work order, but added: "There will be problems."

Miller, reflecting the feelings of many rank-and-file miners, said he would prefer to have miners return to work in government-operated mines rather than under a Taft-Hartley injunction.

Few administration officials have been willing to speculate on seizure of the mines out of concern that miners will be encouraged to defy a court injunction ordering them back to work.

Labor Secretary Ray Marshall said Monday that the administration was prepared to propose the necessary legislation.

NAMES in the NEWS

Broadbent in hospital

NDP Leader **Ed Broadbent** was taken to hospital Tuesday where he underwent minor surgery, likely for a hernia. His office said it did not regard the operation as serious, and said Broadbent was expected to be out of hospital in a day or two.

A helicopter crash near Tripoli, Libya, killed **Werner Lamberz**, 48, a leading East German Communist and protege of President **Erich Honecker**, and all 10 other persons aboard.

Roddy Llewellyn, 30, a companion of **Princess Margaret**, 47, was reported to be recovering in a Barbados hospital from internal bleeding. Llewellyn and the princess flew to Barbados on Saturday from the privately owned Caribbean island of Mustique, where the princess regularly spends her winter holidays.

Llewellyn

Singer-songwriter **Jose Feliciano** has filed for divorce from his estranged wife, his public relations firm says. Feliciano's action follows by five days a breach-of-contract suit filed against Feliciano by his wife, **Janna Merlyn**. She claims the singer had earned $80,000 in fees that he had not reported to his wife's firm, Feliciano Enterprises Inc. The couple was married Oct. 19, 1963.

Former all-pro football linebacker **Sam Huff** says striking coal miners are "the backbone of America." Huff, a star in the National Football League with New York Giants and Washington Redskins, recalled how his father used to come home covered with coal dust so only his teeth and eyes could be seen. He said he has one brother in the mines and another who is a safety inspector.

Brazilian President **Ernesto** Geisel has begun a round of meetings in Bonn with West German government and business leaders.

One of the Soviet Union's first collective farm workers, who retired 25 years ago, celebrated her 115th birthday Tuesday in the North Caucasus village of Chikola, Tass reported. The news agency said **Daletkhan Khekilaveva** has 150 grandchildren, great grandchildren and great-great grandchildren.

Gen. **Ne Win** has been re-elected president by Burma's parliament, which ended a five-day session Tuesday. The People's Congress, only the second since Burma became a socialist republic in 1974, also re-elected Gen. **San Yu** as secretary-general of the council of state and Premier **Maung Maung Kha**, leaving the ruling hierarchy unchanged.

Britain's **Princess Anne** was jostled and insulted by about 100 militant feminists at Cambridge University because she appeared for a debate on the motion "Women's place is in the harem." Her face drawn, Princess Anne struggled through the mob into the debate, in aid of a children's charity.

Flynt better

LAWRENCEVILLE, Ga. (UPI) — Police issued composite drawings Tuesday of a man and a woman wanted as "witnesses" in the ambush of Hustler magazine publisher Larry Flynt, 35, fighting for his life with a bullet in his stomach.

Late Tuesday night, hospital officials said Flynt was "progessively better" and "his vital signs are more stable."

"If the pain wasn't so bad, this would be duck soup," he told his 24-year-old wife, Althea, who was feeding him ice chips.

With 7 to 30-day Round-Trip Fares...

Save with CN's 7 to 30-day Round-Trip Excursion Fares. Pay only the standard coach fare plus one-tenth! Find out how you can take advantage of these fares.

From Vancouver	Round-Trip
Edmonton	$ 48.40
Winnipeg	83.60
Toronto	139.70

Call your Travel Agent, or CN at 383-7127

the further you go, the more you save.

Today, more than ever, trains make sense. VIA Rail Canada

STEWART & HUDSON BUILDING SUPPLY CENTRE

SPRING PANELLING SALE

We have chosen from our regular inventory an excellent assortment of high quality plywood backed, prefinished, V-grooved and plain wall panels. Ideal for recreation rooms, family rooms, or bedrooms.

6.95 PANEL

And look at this choice!

★ Planked Oak ★ Barcelona Bark ★ Yashio Oak ★ Classic Birch ★ Country Birch ★ Los Palmas ★ Cultured Rosewood ★ Rusticanna Pecan ★ Hearthside Pine

Shop Early! —Bring your room measurements.

Suspended Ceiling System

Truly simple to install. Easy to cut handy vinyl snap track system. Can be installed with only a 2" loss in ceiling height.

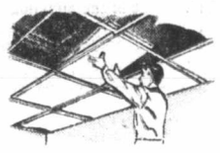

★ 8' Main Track, ea. 1.23
★ 2' Cross Track, ea. ..... 35¢
★ 2'x4' White Panels, ea. .. 1.95

Bring Your Room Measurements!

Cedar Compost Boxes

Approximately 4'x6'x32" high. Full 1" thick rough cedar construction. Pre-cut and ready to assemble.

Ea. 12.95

Zonolite Insulation

Non flammable, light weight and easy to spread. 3 cu. ft. bag will cover approximately 20 sq. ft.

bag 2.95

Cellufibre Insulation

Non-toxic and non-irritating. Ideal for hand application. 30 lb. bale will cover approximately 75 sq. ft.

bale 5.29

4"x4"x6' Utility Cedar Posts

EA. 1.99

8' Core Slabs

Ideal for fences.

ea. 69¢

Long Handled Round Nosed Garden Shovels

ea. 5.95

14/2 NMD-7 Electrical Wire

250' Coil 19.95

Black & Decker 7¼" Circular Saws

EA. .. 29.95

12"x12" Dry Back Floor Tile

Limited Quantities

Sq. Ft. 25¢

Check Your Copy of Our Home Value Flyer For more Outstanding Buys in Lumber and Building Supplies.

CHARGE ACCOUNTS

400 GORGE RD. EAST 386-3211

OPEN 7:30 a.m. to 5:30 p.m. INCLUDING SATURDAY

Prices effective 'til March 18/78 or while stocks last.

CHARGEX

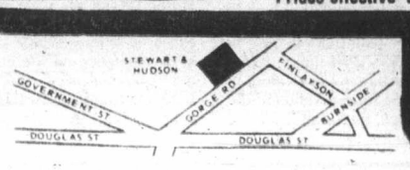

STEWART & HUDSON BUILDING SUPPLY CENTRE

Colonist

Comment

WEDNESDAY, MARCH 8, 1978

Two ministers and a botch-up

IF PAT MCGEER thinks everyone is now going to forget all about the Sherrell affair, he's wrong. There remains in the minds of many people in this province the distinct impression that we have the wrong man heading the Insurance Corporation of B.C. — and at the wrong price.

Thanks to an suspicious about-face by Immigration Minister Bud Cullen, American Robbie Sherrell will soon be in our midst as chief administrator for ICBC. Throughout this botched business, one has to feel sympathy for Mr. Sherrell, doubtless a competent insurance executive and the innocent party at the centre of the issue.

As for Mr. McGeer, he managed to make a bad situation even worse with his fatuous statement this week suggesting Canadians should welcome outstanding people from any country because such people helped build our nation. He would always, he said righteously, oppose closing the doors to such talent.

That is not the issue, as he very well knows. The issue is whether there was a competent Canadian among the applicants for the job — and we are a long way from being convinced there was not.

Mr. Cullen himself says ". . . the fact remains that an adequate search in Canada was not made and there is evidence that at least one qualified Canadian was available."

If Mr. McGeer was confident of his position, he would by now have provided the public with a good deal more detail in support of it. He would, for example, have explained:

- Why the qualified Canadian Mr. Cullen refers to finished behind Mr. Sherrell?
- Among other Canadians applying for the job, where — specifically — did they fail to measure up?
- What — specifically — are the "special skills" Mr. Sherrell has which ICBC needs so urgently?
- What is the rationale behind setting Mr. Sherrell's salary at $80,000 a year — and what other benefits are involved in his contract?
- With ICBC telling us how we drivers set the rates — why isn't a competent administrator at, say, $40,000 not enough?

Mr. Cullen comes out of the Sherrell affair looking almost as sad as Mr. McGeer. Just a few days ago he announced Mr. Sherrell would not get immigration credit because of the way the job search was conducted. Then he announced he will allow the American into the country on a special ministerial pass while in the same breath indicating his original objection stands.

What hot words, what deals, what trade-offs were negotiated between federal and provincial governments to produce this unsatisfactory settlement?

Look — a mistake!

HOW MANY TIMES have you heard a politician, or any other public figure, admit in plain language, without qualification, that they were wrong, that they had made a bad decision and were going to reverse it?

It's a curious characteristic of people in any kind of power, no matter how modest their post, that admitting out loud that they made a mistake is beyond them. They seem to believe the public demands perfection and if they admit anything less they will self-destruct.

Politicians, in the heat of an election campaign, occasionally deign to note "we have made mistakes" — but it's a self-serving act of humility and usually a brief one. They never stop to specify their errors, or say they're truly sorry or that they'll never do it again. In an instant they're back to the attack on all their opponent's mistakes.

That's why a tribute is due Will Lennox, vice-president of the Victorian Celebrations Society board of directors. In a news story he has actually said publicly, on the record, for all to read, that the board "decided a mistake had been made" when it earlier ruled children under age 12 out of the Victoria Day parade. So the board has reversed itself on that ban.

Congratulations, Mr. Lennox, and a huzzah for your board too.

Today in History

John Charles Fremont reached Sutter's Fort, Calif., 130 years ago today — in 1848 — completing his second winter-crossing of the Sierra Nevada Mountains, after losing 11 men in a blizzard while trying to find a new route.

Fremont was one of the chief explorers of the American West and was associated with secessionist attempts of Americans living in Mexico. When he reached his huge California estate in 1848 he was greeted with the news gold had been found. He became a multi-millionaire but was penniless again in 1870 after the collapse of his railway.

1853 — Isaac Winslow filed for a patent on corn canning.

1965 — The first U.S. ground combat unit landed in Vietnam.

The Japanese are working too hard

By TAKASHI OKA
Christian Science Monitor

LONDON — Once the star pupil of the West, Japan has become the bad boy of the trilateral world — the industrialized democracies of North America, Western Europe and Japan that collectively manage the global trading and payments system.

A $5-billion trade surplus with the European Community, a $3.5-billion trade surplus with the United States — these have become obsessively emotional issues between 113 million Japanese and their European and American customers.

Here in Europe, jobs in shipbuilding, in steel, in cars, in electronics, in ball bearings are at stake as an apparently endless flow of industrial and consumer goods moves in a one-way system from Japan to the nine-nation European Community.

The EC summit in Copenhagen in April will spend a great deal of its time discussing what to do about the problem. Many observers see no immediate solution short of selective import controls.

Europeans often accuse the Japanese of unfair trade practices and of dumping. But in less passion-charged moments, some will acknowledge the basic problem: the Japanese work too hard; they have become too efficient, too productive.

Recently, a delegation of British carmakers went to Japan in an effort to secure voluntary Japanese restraints on car exports to Britain. The Britons returned empty-handed. "It is impossible to make commitments to any form of restriction in terms of quantity of market share," said the Japanese carmakers in a joint communique with the British.

Britain's reaction was immediate and sharp. Trade Secretary Edmund Dell said that although he did not want to see the Japanese told that Britain would buy only as much from them as they brought from the British, "if we are forced to the point, I think that is what is going to happen."

Japanese products were good, cheap, and attractive to customers, Mr. Dell said. "The consumer is important. But if it comes to the crunch, countries will choose to protect the producer rather than the consumer."

Every day pressure in Britain grows, from trade unions, businessmen and in Parliament, for restrictions on imports from Japan. On the European continent, the sentiment, if anything, is stronger.

The European image of Japan is of an outsider whose insatiable appetite for exports is threatening to bring down the whole edifice of free trade on which the global trading system is based.

Furthermore — and this is a complaint echoed by many Americans — Japan makes no compensating effort to increase its own imports of manufactured goods. The sale of European or U.S. cars in Japan is negligible.

Except for a few highly specialized products, European electronics manufacturers have little hope of competing on the Japanese market. A tradition of not buying foreign goods when Japanese goods are available, a distribution network difficult for non-Japanese to penetrate, a cozy club of manufacturers and bureaucrats combining to keep out foreign goods and collectively dubbed "Japan Incorporated" — these are some of the complaints most frequently voiced by Europeans.

To most Europeans, Japan still is a remote country. Its industrial efficiency is widely acknowledged, but its commitment to democratic ideals is questioned. Between Western Europe and the United States there is a sense of common destiny. Europeans share no such sense with Japan.

Fueling the emotional nature of the dispute is the feeling on the part of many ordinary Japanese that they have done no wrong; that they have worked hard over many years to modernize their facilities and improve their efficiency while the Europeans made do with obsolescent plants and imported Turks, North Africans, or Asians to do dirty or tedious assembly-line jobs.

And, although it does not always surface in conversations with Europeans, somewhere in the background lurks the Japanese suspicion of racial prejudice.

To dissipate, or even to dilute, these ugly emotional cross currents is no easy task in a period when the industrialized democracies still are grappling with prolonged recession and unemployment.

Yet increasingly, in Europe and in Japan, clear-headed individuals recognize that an escalation of the dispute spells nothing but disaster for the world trading system on which both sides depend.

At the EC foreign ministers meeting in Brussels Feb. 7, British Foreign Minister David Owen put forward a suggestion that of itself will not curb Japanese exports nor increase imports. Let Japan commit itself to doubling official aid to developing countries in two years, instead of the five years pledged last year by Prime Minister Takeo Fukuda.

Dr. Owen is saying that if Japan cannot immediately increase its imports, if because of its no-war constitution it cannot contribute materially to Western defence efforts, then let it at least play a larger role as a responsible member of the world community by increasing aid to the developing countries. (In 1976 Japan's official aid to developing countries came to $753 million, of which 77.2 per cent was focused on Asia).

"And if some smarty-pants offers to run the country — accept."

Marquis Childs

That American plane deal won't get off the ground

WASHINGTON — It would be hard to think of a finer example of the difficulty of governing under the American system of divided powers than the administration's involvement in the Middle East tangle.

We are seeing large pronouncements from the executive on what this country will do for Egypt and Saudi Arabia. Headlines, controversy, angry voices — all this is generated in the dispute over the rightness or wrongness of the proposed plane sales.

Yet to paraphrase an ancient saying, while the man in the White House proposes, it is Congress that disposes. It may be too pessimistic a view at this early stage, but in the opinion of this observer, the plane sales to the two Arab states will be vetoed even though they are linked with a larger share of the pie, 75 of the super-advanced F-16s to Israel.

About the whole business there is an air of unreality. It is a charade in which familiar figures move through roles assigned by long-past associations.

President Anwar Sadat has been a powerful advocate for his country. His journey to Jerusalem captured the admiration of the world. But now, on at least two scores, he is either simply making propaganda-debating points or he is painfully unaware of the realities.

One is his statement that the United States should furnish Egypt with the same volume of military hardware as Israel has received. This ignores a fundamental fact of whys and wherefores of the military situation existing in the Middle East today.

According to top officers in the arms sales division of the Pentagon, the Israelis have a military buildup on a scale insuring their victory in a war with the Arab states. This is a position of strength that, in the Pentagon estimate, can be counted on for at least five years.

The massive buildup began after the Yom Kippur War of 1973. Shipments covering every kind of weapon, many taken out of U.S. arsenals, poured into the Jewish state, which had lost heavily in casualties in the war. As is true today, the pipeline of supplies continued to flow at virtual capacity.

The second count showing Sadat's unreality was his apparent belief that, immediately after his peace bid, Israel could agree to the terms of U.N. Resolution 242, calling for the return of all the lands occupied after the Israeli victory in the 1967 war. Concessions Israel might make — a partial return — can come only after long, hard bargaining.

Prime Minister Menachem Begin and Foreign Minister Moshe Dayan are poor advocates for their country's cause, as witness their stubborn insistence on maintaining, and even increasing, the Israeli settlements in the occupied Sinai. But they are well aware of the reality of the support in this country from the Jewish constituency.

The power of that constituency is such that it can, in all likelihood, frustrate the plane sale to Egypt and Saudi Arabia. In his visit to Washington, Begin will alert this constituency to the need for support.

In one way or another in the Congress, by direct action or by a varied use of the veto power, the Carter initiative will be blocked. That, however, will be a doubtful triumph, for it will leave both Sadat and the Saudis baffled and angry. And that raises a very real question, going beyond the backward and forward movements of the charade.

Sadat cannot be left indefinitely on the tightrope stretched between promise and performance. He has powerful enemies in Egypt, as well as in the hard-line states of Libya and Syria. If he were replaced by a hard-liner, the prospect for war in the Middle East would be greater by far than it was before Sadat's bold adventure.

Yes, Israel would win such a war. But it would be at a much higher cost in lives and in destruction than any of the previous wars. Put in doubt would be any hope for long-term stability. Whether such a war could be confined to the Middle East is a consideration to be taken seriously into account.

So the prescription is for Begin to make visible and serious concessions to Sadat. Civil autonomy for the 300,000 Palestinians in a Sinai held by the Israeli military is no answer at all.

Copyright, 1978, United Feature Syndicate, Inc.

Paul Hellyer

Of lifestyle and rules in today's Soviet Union

OTTAWA — Re-visiting the Soviet Union recently after an absence of eight years gave me a chance to gauge the progress they have made in the interim.

I was there as a panelist for a Canadian television show which had negotiatied the production of six episodes using Moscow studio facilities and guests — a rare opportunity to observe Soviet officialdom in action.

Life for the average citizen appeared a little less hard than previously. The variety and color of goods available in the stores is much improved although the quality is still inferior and long queues form instantly when anything worth buying appears.

It is a strange paradox that in Canada the stores and warehouses are full and the problem for many is a shortage of purchasing power whereas in the U.S.S.R. most people have money to spend but nothing to spend it on.

Automobiles may soon be an exception. The big new Fiat plant is churning them out at 100,000 a year. And even though the average price is about 6,000 roubles — the equivalent of three or four years' gross income — people are lining up to buy them.

In the U.S.S.R., as elsewhere however, each solution brings a new problem. There are not yet enough cars to create Western-style traffic jams but there soon will be. And the chaos will be compounded by the failure of the state-planning apparatus to provide the roads, parking, spare parts and gas stations essential to support an auto economy.

One of our supermarkets would be the Muscovites real envy. Meat, poultry and fish are rare commodities there while fresh vegetables, in winter, are virtually non-existent. A head of lettuce, when you can find one, is $4 and cauliflower $8.

Although the Soviets are still short on food necessary for a balanced diet, they are long on certain aspects of culture. Tickets to the Kremlin and Bolshoi Theatres to see "Swan Lake and La Traviata" were quite inexpensive and it says something for Soviet priorities that Moscow boasts twice as many theatres as cinemas.

In culture as in all other aspects of Soviet life, however, the Kremlin sets the limits. Although the new constitution guarantees all the traditional freedoms, including the right to form trade unions, an incident on one of the shows we taped illustrates the importance of the fine print — the caveat that limits all freedoms if they threaten the security of the state.

Panel moderator Warner Troyer asked guest Joe Adamov about an independent "trade union" formed by disaffected Soviet workers led by Vladimir Klebanov, a former coal miner from the Ukraine.

At first Adamov feigned ignorance of the affair and tried to slough it off as a Polish development. Later he recalled the case but not the details.

It was only after we left Moscow — a mildly hair-raising event in itself in view of the revelation of Soviet spying in Canada which broke while we were there — that we learned Klebanov had been arrested the day before we taped the show.

Another episode involved interviews with Rev. B. Borovoy and A. Bychkov of the Russian Orthodox and Baptist churches. They insisted, of course, that there was in fact religious freedom in the U.S.S.R.

Panel member Dr. Al Forrest, editor of the United Church Observer, was especially interested in this aspect of Soviet life. He persuaded Lorraine Thomson and me to accompany him to one of Dr. Borovoy's Orthodox services.

The congregation comprised about 150 middle-aged women, with a sprinkling of men and young people, standing silently amidst the flickering candles of the icy cathedral. Our friend Borovoy ended the service with a sermon but carefully avoided any references that would test the rules under which the game is played.

Privately we learned that some religious groups — the ones who play by the state's rules — enjoy more freedom than others. But the price they all pay, in addition to periodic surveillance, is being barred from any of the top jobs which are reserved for "true believers" in the Soviet system.

Copyright, Toronto Sun Syndicate

Erma Bombeck

I just read a pretty shocking figure.

A survey was taken revealing that at the end of the year, 48 per cent of American people were $500 in debt.

Have you any idea what that means? It means 52 per cent of them just aren't trying.

Lord knows, I've tried to do my share. I've over-extended ourselves, lived beyond our means, and at one time suffered credit card burns over three-quarters of may hands.

Some people sit around and do absolutely nothing for the national economy. My friend, Mayva, is one of them. She and I will start out early in the morning to shop.

By noon, I will have made three trips to the car and still have a shopping bag so laden that it is severing the fingers from my right hand.

Mayva will have purchased a 15-cent belt for her sweeper and two potholders that are seconds.

"You make me sick," I told her the other day. "You and your tight fists."

"I don't see anything I need," she said.

"You call yourself an American? What's that got to do with anything? Do you honestly think I enjoy dedicating my life to unpaid balances and second notices? This country was built on the premise that 100 per cent of its people would live above their means. There are only 48 per cent of us living up to our bargain. How does that make you feel, Mayva, to be a part of that vast majority who doesn't care?"

"Something is wrong here. Tell me again how, by saving money I'm letting my country down."

"Look Mayva, when our forefathers came to this country they were bullish on poverty. They had to spend money to lose it, take it out of their socks and breathe life into our economy. If God had wanted us to save money He would have sent floods to bargain sales. Our whole system is based on supply and demand. We supply the bodies for Halston dresses and our creditors demand payment for them. Do you smell something, Mayva?"

She sniffed. "Not really."

"It's a sale. I smell a sale, Mayva. I do believe it's a half-pricer. Here, give me your hand and I'll slide your charge card into it. Pick up the first thing you see and repeat after me, 'Charge it!' "

"Are you sure this is good for my country?"

Mayva, can 48 per cent of the people be wrong?"

Copyright, Field Enterprises, Inc.

The Daily Colonist.

1858 — 1978

Published every morning except Monday by The Colonist Publishers at 2621 Douglas Street, Victoria, B.C., V8W 2N4, a division of F. P. Publications (Western) Limited. Second class mail registration number 0516. All undelivered copies or any notices respecting changes of address are to be sent to the above address. Member Audit Bureau of Circulation.

RICHARD BOWER
PUBLISHER AND EDITOR-IN-CHIEF

LLOYD BAKER
ASSOCIATE EDITOR

FRED BARNES
MANAGING EDITOR

GORDE HUNTER

one man's opinion

THE PUT-DOWNS have been vicious and devastating. Those of small stature have been subjected to the taunts and slurs in a manner at least as cruel as anything done in a racial context.

Shorty, squirt, pee wee, runt and midget are the common put-downs, but there are many others and loud guffaws emanated from the so-called "average" set when song-writer Randy Newman hit the best-seller list with his recording of Short People Got no Reason to Live.

I'm surprised one of the geniuses of short stature didn't come up with a stirring musical rebuttal and, certainly, there is no dearth of song writers known to be on the short side. Canadian Paul Anka has been one of the most prolific of song-writers and Paul Williams just recently captured a Grammy award for his talents in this field. And if they needed a short star to record the effort, Andy Williams would have filled the bill nicely, thank you.

In point of fact, the little man (and I exclude women because women do not suffer the slurs the same as their male counterparts,) has been very big in almost any field down through history.

THE SPORT FIELD, for instance, is supposedly dominated by big men taking down big salaries. Yet it is the small man who takes down the biggest salary in all of sport — the jockey. Nobody, but nobody, including the skyscrapers who play professional basketball, can command sporting salaries the likes of which the jockeys bank each and every year. The Longdens, Arcaros, Shoemakers, Hartacks and Cauthens surpass them all and not one of them goes much above 5' 2".

Many of the world's greatest leaders, many of the more infamous and ruthless leaders, were hardly giants. Napoleon and Stalin were small of stature, which didn't stop them from exerting unbelieveable power in the world. Harry Truman probably rates as the best U.S. president of the past 30 years and Harry S could look most jockeys straight in the eye. Louis St. Laurent was a wispy little man, but really, none of his successors in the prime minister's office have managed the critical acclaim accorded his efforts as leader of this country. Rene Levesque might not be your cup of political tea, but the diminutive Levesque has had more of an impact on Canada than any other politician of the past 50 years — maybe in the entire history of Canada.

THERE IS NO BIGGER talent in the entertainment world than Sammy Davis Jr., and he is indeed a tiny man. Jimmy Cagney, George M. Cohan, Edward G. Robinson and Mickey Rooney were something below average size and Alan Ladd was so small they had to give him an orange crate to stand on so he could do the love scenes with his leading ladies. At the box office, they were all blockbusters and nobody cared that they were short on height.

They don't measure guts by height and the proof comes in the form of a man like race driver Jackie Stewart, who put life on the line every time he toured a grand prix track, and he was the best in the world regardless of the fact he couldn't break five feet, five inches.

When it comes to putting gripping words on paper, there is no better practitioner of the writer's art than Truman Capote and he is the smallest of men. A childhood accident to his legs robbed Henri de Toulouse-Lautrec of normal growth, but Toulouse-Lautrec was as big as the biggest with his magnificent paintings of Paris nightlife. He overcame the taunts and jibes to show that size didn't really matter.

I LIKE TO THINK there has never been a golfer of the stature of Bantam Ben Hogan, a man who gave nothing away to his bigger opponents, even in length off the tee. His dedication to the game is well chronicled and even the Nicklauses and Palmers can't claim greater accomplishments in the game. Other small men like Jerry Barber and Chi Chi Rodriguez also hold their own with the big bombers who seemingly dominate today.

Is there a tougher game than hockey or football? I can recall the expoits of long-ago little men like Aurel Joliet, Mush March, Ken Doraty, etc., and I'm sure most fans of today are conversant with the successes of Henri Richard, Marcel Dionne and the smallest of them all, Bobby Lalonde. There was no greater star in Canadian football than Fritzie Hanson of the old Winnipeg Blue Bombers and, while he was built like a fire hydrant, Normie Kwong was something less than average height. Ron Lancaster is another small man who has defied the giants and has been doing it for 20 tough seasons. Freddie Patek of the Kansas City Royals baseball team is 5'4" but can hit the ball out of the park on occasion and nobody plays harder or much better.

The summing up can best be done from a long-ago quote by Hannah More.

"One kernel is felt in a hogshead; one drop of water helps to swell the ocean; a spark of fire helps to give light to the world. None are too small, too feeble, too poor, to be of service."

There are no little people, just little minds.

Pick of Punch

"Jesse, it begins to look like we've got a gifted child on our hands."

'Antiquated laws no excuse'

I noted in the Feb.22 Daily Colonist on Page 5, an article entitled "Abortion Law Ruined Career" written by Mary Stern, president of the Canadian Association for Repeal of the Abortion Law. I must confess that I was left speechless and dumbfounded that someone would have the audacity to draw the conclusion that the former solicitor-general had his career ruined by antiquated abortion laws.

It seems to me totally incredible to blame laws, that have been known to be in existence, for the scandalous behavior that has necessitated Mr. Fox's removal could be short-lived, and his untoward behavior considered to be nothing much more than a misdemeanour.

The fact of the matter is basically this: that Mr. Fox engaged in an illicit relationship that resulted in a married woman becoming pregnant; that Mr. Fox deceptively forged a signature to attempt to cover what he recognized to be wrong doing and jeopardizing to his whole career. Surely we cannot blame these two serious wrongs, by this leader of our nation, on antiquated abortion laws.

The fact exists that Mr. Fox was genuinely wrong and wrong doing should never be looked upon lightly, and the subsequent consequences should not prove to be surprising. I can't help but reflect upon the fact that "whatsoever a man soweth, that shall he also reap." "Righteousness exalteth a nation and sin is a reproach to any man."

Surely we cannot exonerate anyone on the basis of our laws being antiquated. When we seek such justification for our actions we are really grovelling in the mire and woe betide us as a nation if this lack of responsibility, on our part, continues.

I can understand Mary Stern having the freedom to express her view in regard to women's rights and privileges and the relationship to law and hospital requirements. She needs however, to recognize that her position is not infallible and that there is a view expressed by vast hosts of people that our laws have already been relaxed to the place where present abortion practices are tantamount to infanticide.

It is my personal conviction that the present practice of abortion in our country is the most serious credential to moral disaster. It is not time for us to repeal these laws any further, but rather to take measures to ensure that life is going to be preserved and protected. It is incumbent upon our lawmakers to keep our laws, and their example in integrity and purity and honesty, is something that we genuinely desire to be able to respect.

Francis Fox obviously felt that "freedom" was doing what he pleased. However, he failed to recognize that he was not free to escape the consequences of the choices that he made. Away with the sop that our abortion laws are responsible for a "ruined career"!

ROBERT D. HOLMES,
2725 Lincoln Road,
Victoria.

To the editor

Volunteers praised

I have written The Hon. S. Bawlf, minister of recreation and conservation, the following:

Further to my letter of Jan. 16th regarding the necessity of the Victoria Society for the Recreation of Handicapped Persons, I would like to inform you that Feb. 18 myself and 14 other handicapped persons spent a most enjoyable day aboard the British Columbia Ferries.

This was due to the hard work and organization done by the Victoria Society for the Recreation of Handicapped Persons and the cooperation of the crew and staff of B.C. Ferries. We were picked up at our homes at 8:30 a.m. which enabled us to be aboard the 11 a.m. ferry. Each of us had a volunteer to assist us on our trip. The driver of the bus and his assistant were also volunteers. We were delivered home at 3:30 p.m. safe and sound, and very happy.

I must also say in closing that the crew and staff of B.C. Ferries were very pleasant and friendly and definitely contributed to the delight of our day.

GLORIA ANDREAS,
880 Vernon Ave.,
Victoria.

Why?

The recent decision by Victoria city council not to pass a bylaw to forbid criticism by tour operators was wise. However, the mystery to Vancouver tourist operators is why they would want to kill the "goose that lays the golden eggs." Victoria never had it so good — it's everyone's favorite city to visit.

GORDON ROWNTREE,
West Vancouver.

Boy Scouts

The Boy Scouts in the National Capital Region are endeavoring to reach all former campers and staff who have attended the Ottawa Region's Camp Opemikon which, in 1978, will celebrate the 40th Anniversary of its founding.

A number of special events are being planned.

Those who are interested and want further information are invited to write:

Boy Scouts of Canada,
National Capital Region,
40th Anniversary Committee,
P.O. Box 4204, Station "E",
Ottawa, Ontario, K1S 5B2.

E. BOWER CARTY,
Chairman, Opemikon 40.

Boycott

It totally amazes me that your newspaper would even think of printing a letter that leaves an impression that the Telecommunications Workers Union was slighting blind people, when they boycotted the CNIB cafeteria at the B.C. Tel building on Blanshard Street.

I do not blame Mrs. McDormand for misunderstanding the purpose of the boycott. Your paper must take the blame for not making the issues of this dispute clear to the public.

The TWU was not bargaining with blind people, nor were they attempting to slander the work of the CNIB. They were bargaining with a large catering firm that represents the CNIB. The boycott was in part, to show support for a member of the cafeteria staff who was dismissed from her job when she respected the TWU picket lines. The boycott was lifted as soon as the employee in question received compensation for her loss of employment.

The TWU was not attacking the blind. In fact there is not a single blind person working on the cafeteria staff. It is the proceeds of the cafeteria that go to the CNIB. A fact your paper has not once mentioned. Furthermore I'm sure there is not one TWU member who does not doubt the good work of the CNIB nor does not sympathize with the peculiar problems of the blind.

I would appreciate, that in future, your newspaper spend less time modeling union members as petty and ghoulish and more time showing them as constructive members of the community.

Contrary, to the seeming view of your newspaper, the TWU people do not spend all their time fiendishly inventing plots to bother their supervisors and the general public. More often than not they spend their time like anyone else. In fact, you can see them everyday of the week volunteering their time, coaching kids, working with charity groups and aiding the handicapped.

D. B. MOEN,
881 Daffodil,
Victoria.

Hats Off!

I would like to say hats off to Colonist reporter Stephen Hume (no relation to Jim Hume, I'm told).

Mr. Hume covered the Saanich and the Islands NDP Dave Barrett and MLAs banquet Feb. 24th. He reported Dave Barrett's speech as it was given, was non-judgmental and his own opinion did not enter into it. Factual reporting is what most people I talk to want. We do have the mental capacity to form our own opinions and make our own judgments if need be. How about some more of the same out there.

CAROL VALENTINE,
4987 Cordova Bay Rd.,
Victoria.

Is it fair?

Is it fair that Vancouver and Victoria bus drivers should be able to stop these buses from running, while the drivers study if they should be paid more than $18,000 a year?

How much less are many workers who need to get to work in these buses paid? How many need the jobs of work that get scarcer when business slows up?

The buses do not belong to the drivers. If there were no bus riders, there would be no bus drivers!

Do not the public generally need to be better protected?

GEORGINA HARRISON,
Hotel Yates,
Victoria.

Tasteless

Reference — Picture and caption titled For mice—trouble comes in threes. Colonist Page 9, Feb. 26.

I find it hard to believe that it would occur to somebody to take a picture of such an event — let alone allow it to be printed in the newspaper. Surely the Colonist isn't so desperate for material that they must resort to printing something that is so tasteless?

LEE JONES,
2128 Foul Bay Road,
Victoria.

Overrun

Bill Bennett has lost control of government spending in British Columbia and he's praying the people haven't noticed.

Remember what Social Credit used to say about budget overruns? They attacked them, and attacked them, and promised they would never occur under a Socred administration.

So far this fiscal year, the Socreds have overrun their budget by $165 million. More millions will be wasted by the end of the fiscal year.

The Socred defence of this mammoth overrun is pure hypocrisy, and the overrun itself is the highest — and worst — in B.C. history.

Bennett should fire his incompetent minister of finance, Evan Wolfe. After that's done, he should order a recall of all that defective Socred literature from the last election campaign.

In the face of this gross over-spending of $165 million, Bennett wouldn't want the voters reminded that he promised to control government spending, and eliminate all overruns.

He wouldn't want the voters to remember any Socred promises.

GORDON TOWNSEND,
927 Walker St.,
Victoria.

A protest

I am writing to protest the publication in your Letters to the Editor department of a letter titled Land Claims Racket.

This man in his abysmal ignorance of the Native Indian people, their problems and their past history, has arbitrarily lumped them all together as being lazy, dirty and drunken and generally good for nothing. The letter is positively racist. How would he like it if an Indian wrote a letter to the paper condemning all white people, I wonder. Goodness knows, they have every reason to!

He states that we have given our Native people "millions and millions of dollars." We have not "given" them anything, all we have done is take from them and pay them not a fraction of what we owe them. And from what one can find out, they have to beg for every dollar they get from the Indian Affairs Department when they need houses or want to start a business, even though the money is rightfully theirs.

You and this man owe every Native Indian—man, woman and child—in Canada a public apology.

I hope mine is not the only letter of protest which you receive.

I do not expect you will publish this letter . . .

DISGUSTED.

Association answers questions

Curfew proposal

I write on behalf of the executive of the James Bay Community Association which recently wrote the mayor and council of Victoria urging a curfew for juveniles. The public discussion which resulted from the mayor's subsequent remarks on this matter has raised several questions which should be answered.

We requested that a six-month trial period be imposed on any curfew bylaw the city may enact. If a curfew does not work out for any reason, it would not be renewed after the trial period.

One response to our curfew proposal is that such a measure would be superfluous and redundant because present laws give the police power to deal with problems created by juveniles. This is wrong. For months, residents near James Bay Park have been kept awake by juveniles having noisy drinking parties between 2 and 5 a.m. The police appear powerless to do anything more effective than give a warning.

The association shares the concern of those who do not want to see a curfew which results in harrassment of innocent juveniles returning from legitimate activities such as sports events, night-time jobs, etc. This problem could be avoided by adopting a curfew modeled on the one which is in effect in Ottawa, which makes it an offence for juveniles to be loitering in a public place late at night, but does not legislate against walking along a public street. Such a law would not interfere with the rights of the innocent while at the same giving police the ability to prevent gangs congregating in parks, on street corners, etc.

The association, is not, as some suggest, proposing a simplistic panacea to the "juvenile problem." We recognize that although a curfew may restore peaceful nights, it does next to nothing to help juveniles who have personal and social problems, and to think it would is indeed simplistic. The association has coupled its call for a curfew with a formal request to the local health and human resources board to place a trained, competent, full-time youth worker in James Bay.

Finally, the suggestion that a curfew would be ineffective. Let me point out that in Ottawa last summer the juvenile crime rate dropped 40 per cent during the first two months of their curfew.

MAXWELL HOPPER,
Chairman,
Public Safety Committee,
James Bay Community Association.

COFFEE and LAMP TABLES
See Our Selection Now on Display . . .

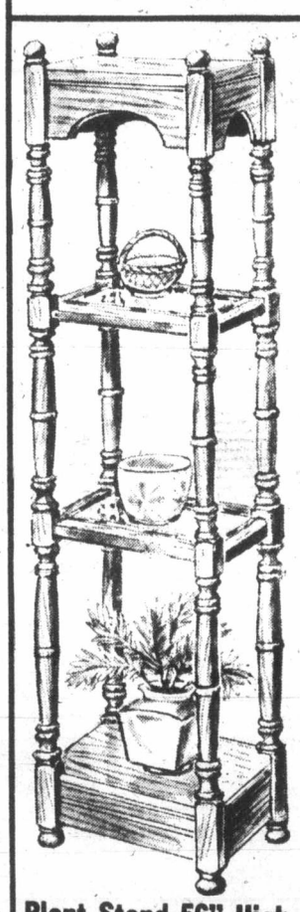

Special Held Over!
Your Choice $198 As Shown Each
SOLID WOOD
Tables or Plant Stand
Turned Leg and Crossbar Details and Thick Bevelled Glass Tops!
The Traders
Phone 388-6264 715 Finlayson Street

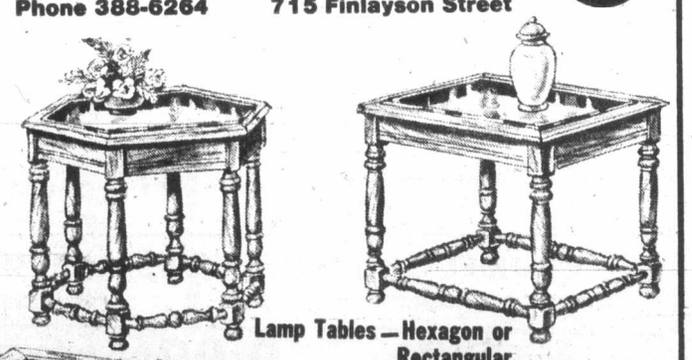

Plant Stand 56" High
Lamp Tables — Hexagon or Rectangular

Chow Table $148
Large Octagonal Cocktail Table
$298.88

OPEN NIGHTLY 'til 9 P.M.
3-7x

FAMILY-SIZE SAVINGS ON FAMILY FOOD NEEDS

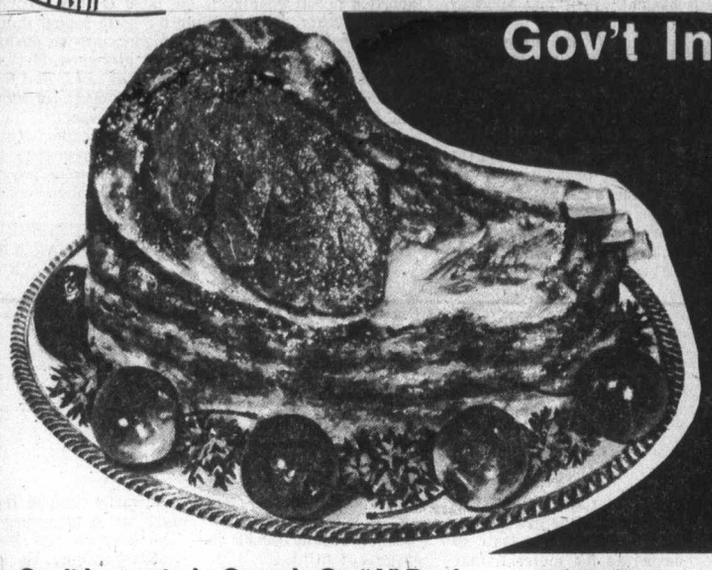

Gov't Inspected • Canada Grade "A" Beef

PRIME RIB ROASTS lb. **1.79**

Gov't Inspected • Canada Gr. "A" Beef
REGULAR CUT SHORT RIBS ..... lb. **79¢**

Gov't Inspected • 'Devon'
SLICED SIDE BACON ..... 1-lb. pkg. **1.59**

Gov't Inspected
REGULAR GROUND BEEF ..... lb. **75¢**

Gov't. Inspected. Whole or Frenched
PORK TENDERLOIN lb. **2.69**

Gov't Inspected • Skinned and Sliced
YOUNG BEEF LIVER ..... lb. **69¢**

Gov't Inspected
BULK DINNER SAUSAGE ..... lb. **99¢**

SEAFOOD

FRESH WATER WHITE FISH Pan-Ready Frozen ..... lb. **1.29**

TURBOT FILLETS lb. **1.29**

KIPPERED SNACKS ..... lb. **1.49**

MARGARINE PARKAY 3-lb. pkg. **1.69**

APPLE JUICE SUN-RYPE Reconstituted 48 fl. oz. tin **69¢**

TOMATO KETCHUP HEINZ 32 fl. oz. bottle **1.29**

ICE CREAM Foremost or Palm 2-litre carton **1.49**

PEACHES LYNN VALLEY — Standard — 14 fl. oz. tin **2 TINS 79¢**

TEA BAGS TETLEY Pkg. of 72 bags **1.98**

PEANUT BUTTER BETTER BUY 3-lb. tin **2.39**

TOMATO JUICE LIBBY'S 48 fl. oz. tin **69¢**

CREAM CORN DEL MONTE — 14 fl. oz. tin **2 TINS 79¢**

BREAD DOUGH MARTHA LAINE Frozen White or Whole Wheat 5–16 oz. loaves **99¢**

ORANGE FLAVOUR CRYSTALS Sungold. 6½-oz. pkg.	2 PKGS 89¢	**PRUNE NECTAR** Welch's. 24-fl.-oz. bottle	79¢
INSTANT COFFEE Tasters Choice. 8-oz. jar	6.29	**ARROWROOT BISCUITS** McCormick's. 350 g. pkg.	99¢
RECONSTITUTED ORANGE JUICE Sunrype — Sweet or Unsweetened. 48-fl.-oz. tin	79¢	**RECONSTITUTED GRAPEFRUIT JUICE** Sunrype — Unsweetened. 48-fl.-oz. tin.	79¢
INSTANT CHOCOLATE Neilsons. 907 g. tin	1.99	**SARDINES** King Oscar. 3½-oz. tin	69¢
SMALL SHRIMP Cutcher. 4-oz. tin	1.09	**SHREDDED WHEAT** Nabisco. 450 g pkg.	69¢
COTTAGE CHEESE Foremost or Palm. 1 kg. carton	1.47	**MACARONI and CHEESE** Kraft Spirals. 6¾-oz. pkg.	2 PKGS 59¢
OATMEAL COOKIES DAD'S. 28-oz. pkg.	1.59	**BATHROOM TISSUE** White Swan. 4 roll pkg.	1.09
SPAGHETTI IN TOMATO SAUCE Libby's. 14-fl.-oz.-tin	2 TINS 89¢	**ASSORTED MARMALADES** Robertson's. 12-fl.-oz. jar	89¢
FROZEN MEAT PIES 8-oz. Swanson's — Beef — Chicken — Turkey. pkg.	49¢	**GARBAGE BAGS** Better buy. Pkg. of 25 bags	1.39
AIR FRESHENER FLORIENT. 6-oz. tin	49¢	**SPRAY CLEANER** Fantastic. 24-fl.-oz. bottle	1.29

OKANAGAN FANCY RED DELICIOUS APPLES 3 LBS **89¢**

LOCAL GROWN No. 2 GEM POTATOES 15-lb. CELLO BAG **89¢**

California Grown Canada No. 1 **CARROTS** 5 lbs. **99¢**

Mexican Grown **GREEN PEPPERS** lb. **39¢**

PRICES EFFECTIVE WED., MAR. 8th, to SAT., MAR. 11th
We reserve the right to limit quantities.

5 STORES TO SERVE YOU

230 Cook St. Colwood Plaza · Cadboro Bay Village. · 2187 Oak Bay Ave. Shelbourne Plaza

SHOP-EASY FOODS

Sherrell flies in with a prayer

Sherrell buckles up for ICBC job

—CP

VANCOUVER (CP) — Robbie Sherrell, the new president of the Insurance Corp. of B.C., arrived in Vancouver Tuesday night on a flight from San Francisco.

"We're glad to finally be here," said Sherrell, 40, a United States citizen whose entry into Canada was delayed by the federal immigration department.

Sherrell said he hoped the controversy surrounding his appointment, "won't make my job more difficult."

His entry into Canada was cleared Monday when federal Immigration Minister Bud Cullen announced in Ottawa that he would issue a special ministerial pass to allow the new ICBC president's entry.

Cullen said he would also ask cabinet for an order-in-council to authorize Sherrell's acceptance as a landed immigrant.

Sherrell's appointment to the $80,000-a-year position took effect March 1, but on Feb. 27 Cullen advised the B.C. government that his department would not give Sherrell immigration credit points for his job appointment.

Without the job points, Sherrell, who had been working for the Hartford Insurance Group in London, did not have the 50 points necessary for landed immigrant status.

Cullen met last week with a delegation from ICBC and agreed to allow Sherrell into the country, though he blamed Pat McGeer, B.C. minister responsible for the crown corporation, for the problems.

"If you had communicated with us before a job offer was made to Mr. Sherrell, we might have avoided the embarrassment and inconvenience caused both to him and to ICBC," said Cullen in a wire to McGeer.

The accounting firm of Price Waterhouse conducted the search for job candidates after McGeer, B.C.'s education minister, decided to step down as ICBC president.

In the Commons Tuesday, Cullen said he still felt an adequate search for Canadian candidates had not been made.

"Price Waterhouse and Co. flubbed this one," he said.

Tell-all bylaw passes

Despite an earlier warning that morale would suffer if senior staff were required to file disclosure forms showing their assets and land holdings, Saanich council has given three readings to a public officials and employees disclosure bylaw.

Twenty-one employees will be required to file the forms when the legislation is enacted later this year.

Ald. Mary Casilio cast the lone dissenting vote when council dealt with the bylaw this week.

Council's legislative committee voted last month to recommend council establish the requirement for staff disclosures in compliance with the act.

The information provided by senior officials will not be available for public scrutiny. It will be open only to the mayor, council and the municipal administrator.

The committee's action followed a pledge by Mayor Mel Couvelier in his inaugural address Dec. 5, and will make Saanich the third Greater Victoria municipality to adopt the practice.

Victoria and Oak Bay already require such disclosure from certain designated officials.

In a memorandum to the mayor, municipal administrator William Tremayne said department heads disliked the proposal for several reasons, including their belief that it questioned the honesty of employees and that disclosure would not stop anyone who was intent on being dishonest.

Drain job may stop job drain

Layoffs among public works department employees will be avoided if Saanich council adopts a recommendation of its public works committee to spend $130,000 on two drainage projects before passage of this year's budget.

Aldermen agreed Tuesday to recommend to council $70,000 be allocated for enclosure of a major drainage course in the Ash Road-Majestic area and $60,000 be spent on a project on Maddock between Orillia and Earl Grey.

Municipal engineer Clifford Warren said he was seeking approval beforepassage of the capital works budget to eliminate the necessity of laying off employees.

A sum of $500,000 has been provided in the provisional budget for drainage work in the municipality this year.

Roofer burned

A 19-year-old roofer was burned Thursday afternoon when a tar pot overheated and burst into flame.

Victoria police said the accident occurred at a worksite on Rockland Avenue, where a roof was being tarred. The tar pot flared up, causing first and second-degree burns to the face of Rob McMillan, 19.

He was taken to hospital and released after treatment.

Biker injured

Motorcyclist William Dieleman of Heaslip Place, Langford, was in satisfactory condition at Victoria General Hospital after colliding with a car on Goldstream Avenue Tuesday afternoon. Police said he suffered collarbone and elbow fractures and concussion.

feelings

The rain is falling softly and your mind floats into memories. Your thoughts take on a quiet meaning. You're moving slowly and easily, feeling protected from the mist, in a full coat. Soft cotton corduroy detailed against cotton/polyester place this single-breasted full coat in a category all its own. Simply designed with deep vent at back and slant pockets. Full acetate lining. In beige. 8 to 16.

95.00

"Caroline" for the rain, by London Fog

The raincoat of many faces. Wear the "Caroline" with or without hood and detachable front tie. Polyester/cotton coat is tailored with yoke front, gathered back yoke and shirt cuff. Machine washable. In Spring shades.

85.00

The classic "Leicester" by Aquascutum

Always there in design and quality, the "Leicester" trench coat has double breasted styling and traditional back vent. Cotton/polyester is permanently proofed. In Spring shades.

155.00

Women's Coats, Dept. 344, Floor of Fashion

EATON'S

BUYLINE 388-4373. Store Hours: Monday, Tuesday, Saturday, 9:30 a.m. to 5:30 p.m. Wednesday, Thursday, Friday, 9:30 a.m. to 9:00 p.m.

Watchdogs to query cloning cash in court

NEW YORK (UPI) — A public interest group said Tuesday it was prepared to go to court to determine to what extent taxpayers' money was being used on reproductive experimentation, specifically cloning.

The People's Business Commission, based in Washington, D.C., said it intended to file a lawsuit within a few days in Manhattan to determine if the government was financing research in asexual reproduction in mammals, particularly cloning.

The suit would be filed under the Freedom of Information Act, the commission said, "to determine the nature and extent of government involvment in the alleged creation of a human clone."

The reference was to published reports that a clone baby had already been born, with only one biological parent.

The planned legal action was announced by Jeremy Rifkin and Ted Howard, co-directors of the commission, at a news conference on the steps of the court building on Foley Square. The commission opposes experimentation in cloning and genetic engineering.

"If it hasn't been done already, it will certainly be accomplished within the next 10 years," Rifkin said, referring to the reported existence of the clone. "This technique should be outlawed as antisocial."

Armed radicals will face siege

PHILADELPHIA (AP) — The city was given permission Tuesday to put a blockade around a fortified house where more than 20 armed radicals have barricaded themselves since a confrontation with police last May.

The blockade was requested by Mayor Frank Rizzo, who said he would keep food supplies from going into the rat-infested house. Rizzo also said he might use tear gas to flush members of the group, called M.O.V.E., from the house if they refused to leave peacefully.

Since Rizzo's call for a blockade on Feb. 28, M.O.V.E. members have drawn up a list of what they called "non-negotiable demands," which included having UN Ambassador Andrew Young act as mediator in the nine-month dispute. Young's office, however, said Tuesday that the ambassador was unable to mediate the situation because of prior commitments.

M.O.V.E. members have said repeatedly they want to be left alone to adhere to their philosophy, which shuns modern technology and forbids such things as electricity, soap and burials. All members of the interracial group use the last name "Africa." Origin of the M.O.V.E. designation is not known.

Celebrity Wig
SALE 19.88

Save 50% on First Lady's capless easy-care wig!

Reg. 40.00 So comfortable for summer. It's lightweight and washable. A smashing look for any age group. Variety of shades from dark to light, auburns, greys and frosteds. Kanekalon modacrylic fibre.

Wigs, Dept. 225, Floor of Fashion

SALE 20% OFF

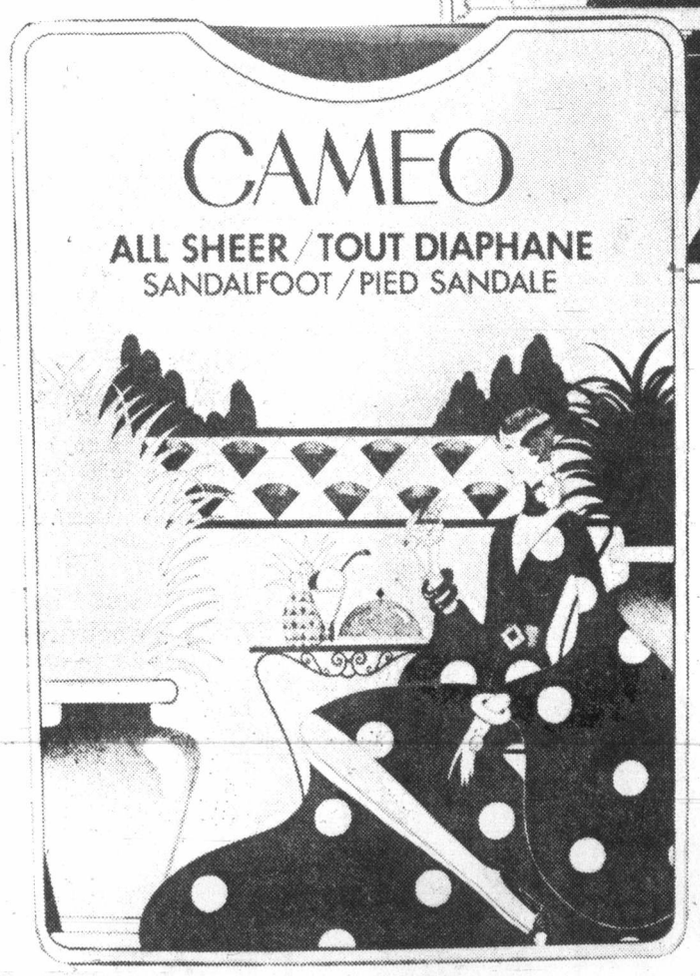

Cameo pantyhose SALE
20% off your favorite styles of fine quality Cameo hose.

All sheer reinforced toe.
1.40 3 for 4.10
Reg. 1.75. Sizes S,A,T. Tones: Cordovan, Sunspice, Beige Mist.

All sheer sandalfoot
1.40 3 for 4.10
Reg. 1.75. Sizes S,A,T. Tones: Cordovan, Sunspice, Beige Mist.

Control top
2.35 3 for 6.95
Reg. 2.95. With reinforced toe and cotton-lined gusset. Sizes S,M,L,XL,Q. Tones: Caress, Sunspice, Beige Mist.

Underflairs
1.60 3 for 4.69
Reg. 2.00. Panties and reinforced toe hose in one. With cotton-lined gusset. Sizes S,A,T. Beige panty with Sunspice leg or Caress panty with Caress leg.

Queen size pantyhose
1.80 3 for 5.29
Reg. 2.25. Reinforced panty and toe and extra wide back panel. Sizes Mini and Maxi. Tones: Vicuna, Caress and Mouse.

Knee High
.63 pair 3 for 1.85
One size. Tones: Sunspice, Vicuna, Caress

BUYLINE 388-4373

EATON'S

Store Hours: Monday, Tuesday, Saturday, 9:30 a.m. to 5:30 p.m. Wednesday, Thursday, Friday, 9:30 a.m. to 9:00 p.m.

WEDNESDAY NIGHT AT EATON'S

Shop 6 to 9 p.m. for

MONEY SAVERS

On Sale 6 to 9 p.m. Only
Personal Shopping Only

Certified Seed Potatoes
1.79
Early varieties of Warbas, Early Epicure and Norland in 10-lb. bag. **No Delivery.**
Garden Shop, Dept. 380, Main Floor, Home Furnishings Building

Noritake Progression China
66.62
20-pce. breakfast set, includes service for four people. 2-year warranty replacement of breakage under normal use. Oven to freezer safe including a microwave oven. 2 patterns only: Au Natural and Flower-Time.
China, Dept. 252, Main Floor, Home Furnishings Building

Men's Terry Pullovers
7.99
Reg. 15.00. This 80% cotton/20% polyester short sleeve pullover is machine washable and comes in powder blue, navy, tan, white or yellow. S.M.L.
Men's Furnishings, Dept. 428, Main Floor

45" Printed Viyella Reg. 8.00
yard 6.00
55% wool/45% cotton multi-purpose fabric that can be used for making shirts, skirts, dresses, etc. Guaranteed washable.
Fabrics, Dept. 233, Third Floor

Women's Sweaters Half Price
20.00 to 45.00
Reg. 40.00 to 90.00. Bulky knit style sweaters imported from Italy and France. Choose from assorted styles in cream, beige, brown, black and camel. S.M.L. Not all sizes in each style.
Signature Shop, Dept. 546, Floor of Fashion

Kodacolor Color Print Film
1.19
Great for all the good times to come that you won't want to miss. 12 exposure film for 110 size cameras. **Limit 6 per customer.**
Cameras, Dept. 512, Lower Main Floor

EATON'S VICTORIA ROOM
Buffet Special
Served 4:30 p.m. to 7:00 p.m.
Prime Rib of Beef
3.99
Succulent prime rib of beef served with your choice of vegetable and potato. Tea or coffee included.
Or order from our regular menu
Victoria Room Buffet, Fourth Floor

EATON'S

Hearing set today on Indians' writ

By KING LEE
Colonist reporter

A land claims writ against the provincial government and Newmont Mining Ltd. filed by a group of native Indians Tuesday afternoon is scheduled to be heard in Supreme Court chambers at 10 a.m. today.

The writ is in connection with the planned closure of Granduc Mines at Stewart.

Signed by five members of the Cowichan band, three from the Nishga tribe, two from the Chemainus band and one from the Seshant band in Port Alberni, the writ claims that:

● "The enforced occupation of these (B.C.) lands and claim of ownership by the provincial government is a criminal act against explicit laws and directions from the monarchy which at this point in history began to seriously lose control of the people governing the colonies."

● The petitioners were the "registered and rightful owners of the lands containing the minerals being extracted by Newmont Mining Ltd., at their mine called Granduc at Stewart," and called for the court to seize all properties and assets of Newmont Mining, "to be held in trust by this court until such time as these affairs are all settled according to law."

The four-page writ based the claim on illegal possession of land by Newmont Mining and illegal licensing of mining claims by the provincial government, and sought seizure to ensure remedy, retroactive royalties and damage to land.

"We ask that this court appoint Indian Management Services, a consultant trust, to prepare and present to this court within 60 days a position paper, indicating clearly the recommendations for solution in a manner consistent with the laws of British Columbia and Canada and equitable to the various vested interests, including the employees and townspeople who all have a very direct stake in Granduc and its future."

The writ also stated that the court should take notice that native Indians were holding Mines Minister James Chabot responsible "for this shameful dereliction of duty."

The writ said it was public knowledge that the Social Credit government was "elected on a platform which promised immediate action in mining legislation."

The writ began: "Being duly and properly registered as the rightful and lawful heirs of the Indians who have occupied and owned the lands now known as British Columbia since time immemorial. . ."

It also claimed that the "flagrant disregard" of law put B.C.'s "contractual agreement to enter confederation in jeopardy."

Two members of the group did most of the speaking to newsmen gathered at the Law Courts building: Paul Dame, a Cree from Yorkton, Sask., who said he was a consultant for the group, and Gord Elliott, a traditional chief of the Cowichan band.

In a prepared statement read to the newsmen, Elliott described both the federal and provincial governments as "these con men" who were "patched with millions confiscated from Canadians to keep the Indians on reservations in what is virtually slavery."

"Indian elected officials," Elliott continued, "have been taught the way of the corrupt politician and reign supreme on reserves with no one to check their use of absolute power or other indulgence (sic).

"We don't want or need all of B.C., but we know that the people of B.C. must own the land of B.C. legally to survive.

"B.C. has broken her agreement with Canada on so many occasions that we are not now legally a part of confederation.

"The base resources of minerals, forestry and recreational potential in the Stewart, B.C., area are certainly more the property of the people living there than of a government in Victoria who would see Stewart and its people die while they run around telling us what they don't know about everything from economics to religion."

Cullen warns provinces on job hiring

OTTAWA (CP) — Bud Cullen, employment and immigration minister, warned the provinces Tuesday that they must be more diligent in avoiding the hiring of foreigners than was B.C. in a recent controversy.

Cullen said the federal government was willing to make an exception for a B.C. crown corporation, which has been permitted to hire an American as president, although he was confident there had not been a sufficient search for a Canadian to fill the $80,000-a-year job.

"Price, Waterhouse and Co. flubbed this one," Cullen told the Commons in reference to the company which had sought a new president for the Insurance Corp. of B.C.

Cullen announced Monday that American Robbie Sherrell could have the job, reversing an earlier immigration department ruling that an adequate search for a Canadian had not been conducted.

Cullen said he was still convinced an adequate search was not done. There had only been one newspaper advertisement placed outside Western Canada and federal manpower offices had not been asked to submit names of applicants.

In future, provinces must contact manpower offices to avoid embarassments like the B.C. case, the minister said in reply to questions from Lorne Nystrom of the NDP.

Nystrom said 90,000 non-Canadians held jobs in Canada last year. Most of these jobs were white-collar positions.

Cullen said he recognized that sometimes outsiders must be brought into the country. But searches for qualified Canadians were essential.

Discipline right given backing

VANCOUVER (CP) — The British Columbia Labor Relations Board Tuesday upheld the right of unions to discipline members in a far-reaching decision affecting workers in union shops.

Board chairman Paul Weiler made the judgment in a ruling that found the Office and Technical Employees Union was within its rights in asking B.C. Hydro to fire a union member who refused to submit to union discipline.

The union member refused to take part in strike action against Hydro in 1976 and then refused to pay a $975 fine the union imposed because of his actions. The union expelled him because of his defiance and the worker appealed the legality of the decision to the board.

Because the union had a union shop at B.C. Hydro, the union's decision was, in effect, a demand that the company fire the worker. Weiler's decision supported the union's right to demand and get dismissal of employees who threaten union security by their defiance of discipline.

Weiler said the union bent over backward to keep from expelling one of its members, but noted that the man's belligerent attitude toward the decision left the OTEU no other choice.

Weiler stopped short of ordering Hydro to fire the worker immediately, saying instead that he should have one last chance to come to some compromise with the union. If that fails, Weiler said, the board will order the crown corporation to dismiss the worker.

"Binda" a scandalous little Italian sandal by Amalfi
New this spring from Florence, Italy, a city synonymous with priceless art, the theatre and so much more . . . to Eaton's, comes "Binda", a high grade Italian sandal by Amalfi. 2-inch heel, band vamp with wishbone strap and sling, cushioned insole, leather upper and outsole. In black patent, oyster and navy puma calf. **48.00**

Women's Shoes, Dept. 238, Floor of Fashion

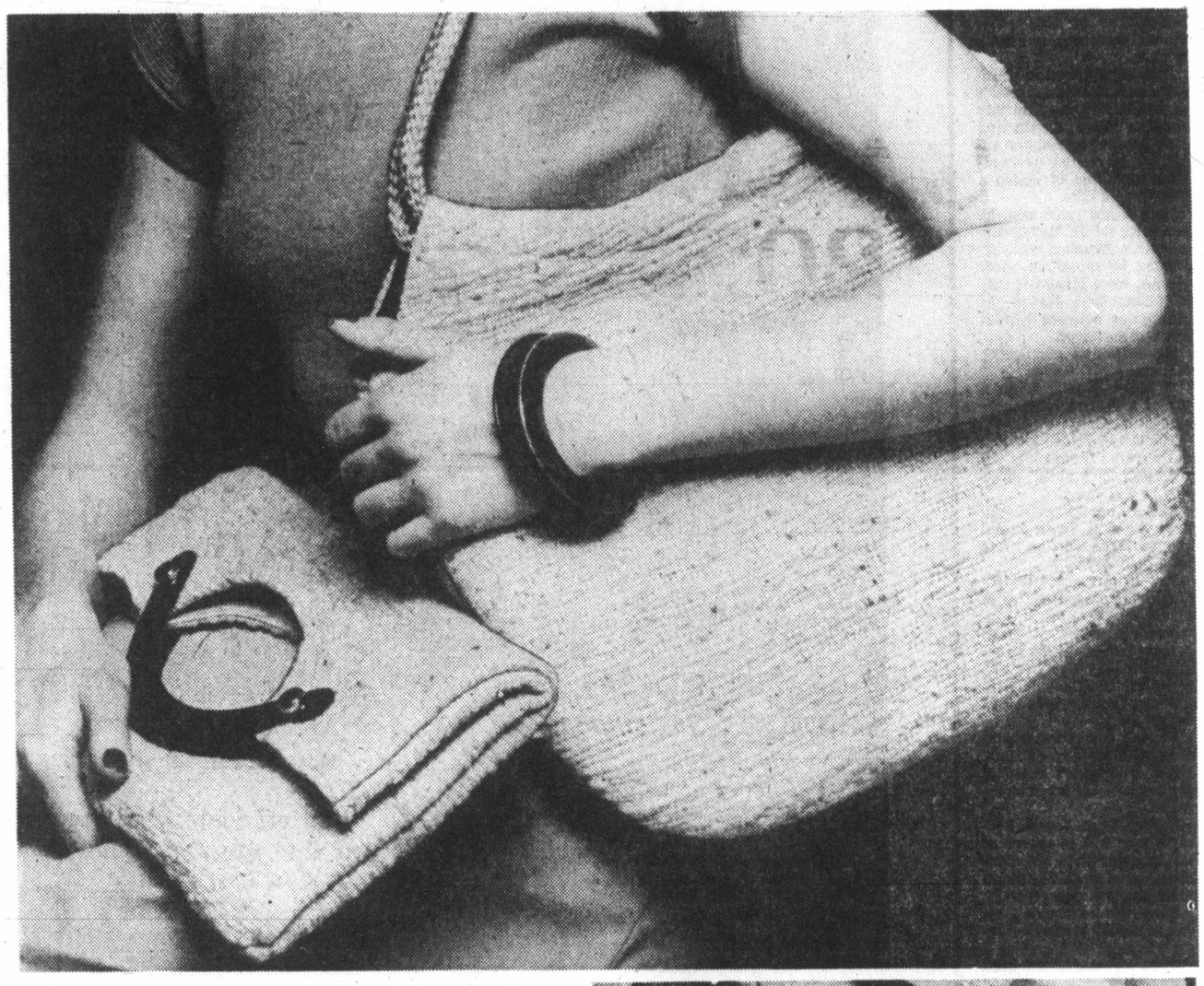

Handbag happenings new this spring . . . at Eaton's
The spring handbags from Cabrelli . . . something new and natural for you. The cloth 'Bonja' comes from mysterious India and is woven from 100% cotton. And each style is designed to complement your wardrobe. In clutches, foldovers and body bags. Natural and toast. Roomy, functional and natural.

super clutch, 14.00

foldover with tortoise look frame, 16.00

body bag, jute handles, top dome opening, 14.00

Handbags, Dept. 217, Main Floor

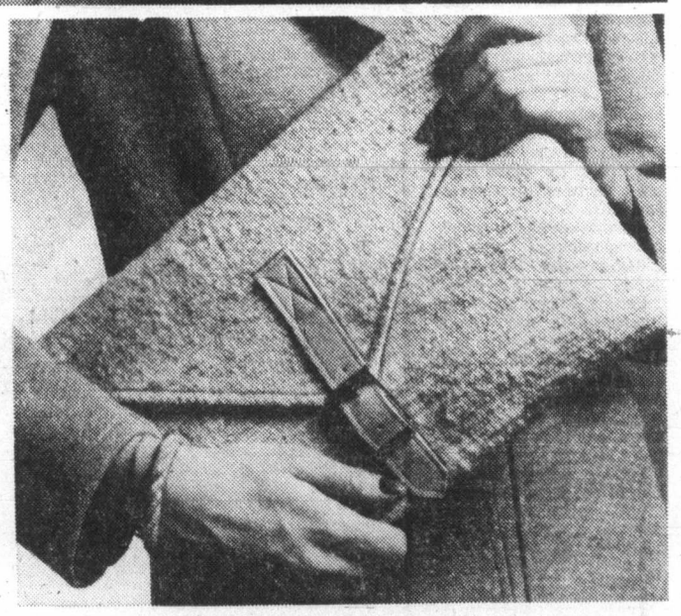

For memories shared
Together you've faced the world of ups and downs. Of joys and sorrows. Good times and bad. So on that next special occasion . . . be it his birthday, your anniversary or a holiday gift . . . show your appreciation with an exclusive 'Halo Cut' diamond from Eaton's. An elegant gem polished to give maximum brilliance and to give the largest appearance in size. A diamond for him or her — for memories shared.

Diamonds, Dept. 215, Main Floor

EATON'S

BUYLINE 388-4373. Store Hours: Monday, Tuesday, Saturday, 9:30 a.m. to 5:30 p.m. Wednesday, Thursday, Friday, 9:30 a.m. to 9:00 p.m.

If caught, they could expect no help

Agents hindered by obeying laws

OTTAWA (CP) — The RCMP security service was "handcuffed" in the early 1970s by the fact it couldn't give its agents permission to break the law with impunity, Supt. Patrick Banning of Ottawa told a royal commission into RCMP wrongdoing Tuesday.

Banning said the problem was that agents who infiltrated terrorist cells were often asked to break the law to test their loyalty.

The agents asked Banning to talk to the justice department about how far they could go without subjecting themselves to prosecution.

"If they were caught, they could expect no help," Banning said of the agents, who apprently at times had to break the law or blow their cover.

The security service once stole an agent's car to give him an excuse for not carrying out a job for the cell he had infiltrated.

In another case, the service substituted sawdust for dynamite in a cache an agent was given to hold for a cell.

The agent had to withdraw after the cell tested the dynamite and got "a little blast of sawdust."

Infiltration had started in 1963 after the first wave of terrorist bombings in Montreal.

Banning in 1971 drafted a memo that later became RCMP policy on developing informants.

It proposed that the force use "disruptive tactics" to cause dissension in "separatist-terrorist" groups. These tactics included taking advantage of power struggles within the groups or using love affairs or drug abuse among members to create trouble.

Banning majored in political science, taking a master's degree in 1970. He said that reading Marx, Lenin and Mao Tse-tung helped him anticipate, by reading its literature, what line of action a group would take.

Until a few years ago, he admitted, the RCMP usually meant Communism when referring to socialism. Now courses were given not only on Communism but on the differences between various forms of socialism.

He defended disruptive tactics.

"The use of Delilah was a bit of a disruptive tactic against Samson."

The tactics helped a potential terrorist to make "a career decision" about which way he was going.

Sgt. Robert Potvin, the next witness, was asked about a 1971 report he wrote for a superior.

Few details about the report, still classified, were given publicly, but it contained the names of seven persons picked off the street in Montreal by Mounties who hoped to turn them into informers. One was held for 15 hours.

Potvin's report apparently dealt with their complaints. He said he hadn't heard of any action being taken on his report.

Earlier, Supt. Joseph Ferraris, who was in charge of the branch Potvin and Banning worked in, said he didn't remember Potvin's report.

Ferraris also couldn't recall Montreal newspaper reports in June, 1972, quoting a student who said he had been abducted from a commune and questioned by the RCMP.

Even other Mounties in the room grinned as Ferraris minimized the 15-hour period used to question a person who had broken no law. Ferraris said the person could have left freely. The commissioners asked whether the person knew that.

Ferraris said such people were questioned at night because they worked during the day.

He said 15 hours was short. Interrogation often lasted several days.

Commissioner Guy Gilbert, noting that Ferraris had been on the witness stand for nearly six hours, asked why it would take 15 hours to question a person.

Ferraris said the first few hours were spent on general things to relax the subject. Time was used to "sell our opinions" and try to build a friendly atmosphere.

"You say 15 hours is not excessive," Gilbert asked. "What's the maximum?"

Ferraris, 50, recalled learning during training in 1948 that police had to go to a justice of the peace to hold a person longer than 24 hours.

Young hiker found dead

WILLIAMS LAKE, B.C. (CP) — Todd Dallyn, 14, of Williams Lake, who went missing Saturday after he went hiking on Fox Mountain, was found dead Monday about one kilometre from here. Police said foul play was not suspected.

Keable clears hearing-restart hurdle

OTTAWA(CP) — The Keable commission cleared the first hurdle Tuesday in its effort to reopen public hearings into police wrongdoing before the Supreme Court of Canada hands down a final ruling in the commission's court battle with the federal government.

The break came when Chief Justice Bora Laskin set next Monday as the day for a hearing by the high court's full, nine-judge bench on whether to soften a Quebec Court of Appeal order which has blocked the inquiry for the last two weeks.

The chief justice scheduled the hearing after a 10-minute meeting in chambers with lawyers for the commission and the federal government, which will contest the move.

If granted, the request would allow the commission to continue a major part of its inquiry into RCMP and other police activities as early as next week, even though a Supreme Court ruling on other aspects of the commission's work might be delayed.

Commissioner Jean Keable would be able to continue work until the high court decided to uphold or overturn the Feb. 21 appeals ruling.

Until this week, most observers assumed that the commission would be forced to cease all work for at least several months, pending a final ruling.

Keable's lawyers filed the special request in a breakneck flurry Monday shortly after a three-judge panel of the Supreme Court granted Keable and the Quebec justice department permission to contest the appeals decision.

Lawyers for Solicitor-General Jean-Jacques Blais, Justice Minister Ron Basford and the RCMP immediately announced that they would challenge the surprise effort to continue hearings.

In the request, the commission asks the Supreme Court for permission to continue all aspects of the inquiry with the exception of legal moves to force Solicitor-General Blais or the Mounties to produce RCMP papers.

The Harbor Master raincoat ... it's helping to dry out Victoria

Rain. Victoria gets more than its share. So it's encouraging to know there's a raincoat that looks as great under grey skies as it does under blue ones. Step into one of these three smart new coats available at Eaton's and dress in style for all kinds of weather.

Men's single-breasted raincoat. Fly front, raglan sleeves, slash pockets, fabric special to Harbor Master, 65% Dacron polyester/35% cotton. Large inside zippered pocket. Khaki and navy. 36-46. Some short and tall. **75.00**

Men's single-breasted trench raincoat, set in sleeves, double detailed yoke, full belt, slash pockets, buckled sleeve belt trim. With zippered inside pocket, epaulettes, khaki and navy. 36-46. **90.00**

Wool garbardine topcoat 100% wool gabardine in dressy single breasted styling. Beige and navy in sizes 36-46. **125.00**

Men's Wear, Dept. 229, Main Floor

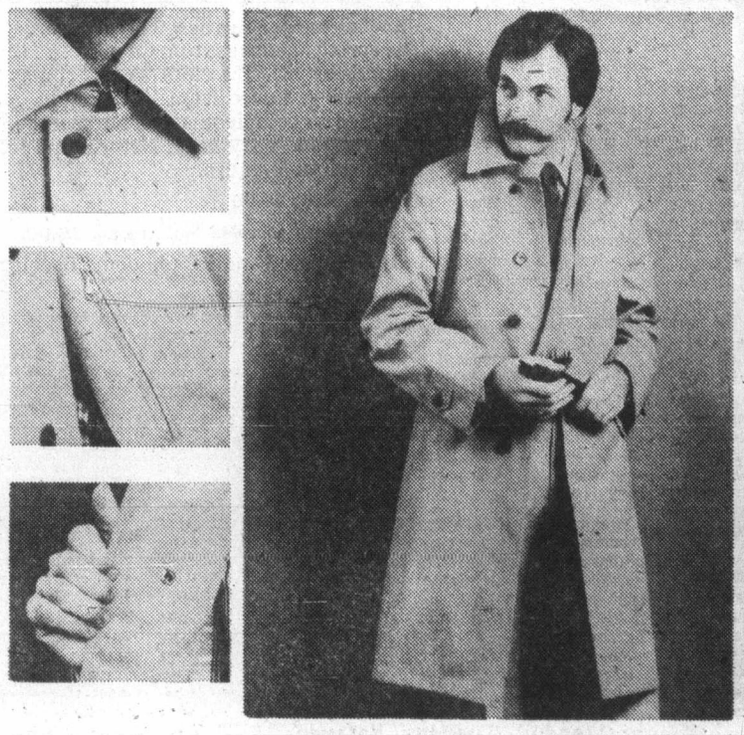

EATON'S

BUYLINE 388-4373 Store Hours: Monday, Tuesday, Saturday 9:30 a.m. to 5:30 p.m. Wednesday, Thursday, Friday, 9:30 a.m. to 9:00 p.m.

DISCOVER CFAX 1070 TODAY

The Daily Colonist.

Section Two Wednesday, March 8, 1978 Page 11

METRO TOYOTA
ESSO CAR CLINIC
TESTED USED CARS

MEET THE CANDIDATES

Uphill the hard way

By JIM HUME
Colonist Reporter

(2nd in a series)

Frank Carson, 49, looks and talks more like a logger than a car salesman.

That fact doesn't surprise anyone who has known the Social Credit candidate in the Oak Bay byelection for any length of time. Carson, although a prosperous businessman now, with his prosperity obtained from automobile sales, came up the hard way.

In 1947 he was making a living out of Fort St. John and later Prince George in the forest industry. A couple of years later he took his first fling as a self-employed businessman working under contract with heavy equipment and specializing in land clearing and oilfield work.

Three years later he went to work for Ford Motors, rising through the ranks to sales manager for the western region. But the independence he'd once tasted as his own boss never left him, and in the early 1960s he forsook the security of the company job for the uncertainties of the free-enterprise marketplace.

His residence on Beach Drive testifies to the measure of his success.

Carson's grab for a seat in the Legislature marks his third time up to bat in local politics. He's won one and lost one, having been a successful aldermanic candidate in Victoria and an unsuccessful provincial candidate in Oak Bay.

The odds were stacked against him in his first venture into provincial politics when he challenged the strong and popular Scott Wallace in Oak Bay. He thinks the odds are better this time around, with Wallace retired from politics and new Consevative leader Vic Stephens his chief threat.

Insiders say the odds haven't changed as much as Carson seems to think, but the possibility of losing again doesn't appear to register. Carson prefers the positive approach. He may lose, but he'll never acknowledge that possibility.

Carson . . . no rabid rightist

To beat Stephens, he has to pick up more than 3,000 votes from the Oak Bay Tories, and the experts say it can't be done. But again, Carson doesn't have much time for experts. He's too busy knocking on doors and selling himself as a credible member of the Legislature.

On the door-knocking trail and main-streeting Carson is at his best. His smile is warm and natural, his handshake firm, his conversation easy. He knows his riding and its problems and he leaves the feeling that he understands.

His close friends say his greatest attribute is his family, wife Mary and seven children, five boys, two girls. They are working for their husband and father not just because he's husband and father but because they think he's a helluva guy.

When it comes to policy, Carson takes the old W.A.C. Bennett line and warns of the socialist hordes battering at the palace gates. It's a line surfacing with increasing regularity among "new" Socreds and can be expected to be refined into "what's the alternative?" before the next general election.

Carson is obviously a free-enterpriser, but he isn't a rabid right-winger. Philosophically he's a moderate but he really believes that the NDP brand of socialism is a threat to British Columbia's traditional way of life.

So, for that matter, does his leader Premier Bennett.

But Carson doesn't push debate on political issues. He prefers to discuss community problems, problems he understands. And he prefers to talk in chamber of commerce language rather than seek out the phrases of the polished orator.

"The time has come to stand up and be counted, each in our way!" one of his leaflets reads. "Government is a business, let's run it that way."

That's Frank Carson speaking.

"There is no greater honor for a Canadian than to serve the people . . .". That's Frank Carson speaking and he believes what he's saying.

He would rather discuss his work with the Scout movement in the late 1950s, or his work in promoting amateur sport in the community, or his stints on hospital boards or planning commissions, than make recommendations for constitutional reform.

There is one basic provincial Social Credit plank Carson understands and endorses: fiscal management.

There is no doubt in his mind that budgets should be balanced or preferably show a surplus. And there is no doubt in his mind that he thinks the NDP totally irresponsible when it comes to money management.

Carson believes in "a day's pay for a day's work," in helping members of the community who need help, but in trimming the fat from welfare rolls.

But his biggest problem between now and March 20 doesn't lie in his ability to sell himself or his community interests.

What he has to do is persuade the voters of Oak Bay that another Social Credit candidate in the House would help their electoral area cause more than a maverick Tory, a soft-sell NDP representative, or a green and unknown Liberal.

Carson knows that could be the toughest selling job he's ever faced.

Diver's inquest urges controls

An inquest into the death two months ago of a Royal Roads cadet beneath the ice in Finlayson Arm ended Tuesday night with a recommendation that floatation vests and divers' flags be made mandatory for specialty scuba diving.

Earlier evidence disclosed that the cadet, Claus Gorgichuk, 21, of Two Hills, Alta., had not been equipped with a flag or floatation vest when he disappeared beneath the ice Jan. 7. His body was found the next day.

Gorgichuk was in a party of five cadet divers.

A coroner's jury also recommended that persons considering such specialty scuba diving as ice and cave diving take advanced divers' courses. There was another recommendation that the "buddy system" and use of buddy lines be emphasized in diving courses.

Safety experts who attended the inquest said afterward that all of the points recommended are already included in the National Safety Council courses.

Coroner Edmond Jorre de St. Jorre said he hoped other lives might be saved by publicity given the incident and ensuing inquest.

The jury found the cause of death to be accidental drowning.

Brian Wells of Sidney, chairman of the underwater section of the B.C. Safety Council, told the inquest he had instructed Gorgichuk and all but one of the other cadets. While the cadets had not had advanced specialty training, he described them as intelligent and adept at what they were doing.

"You're dealing with an excellent group," he told St. Jorre.

However, he conceded that he wouldn't have recommended the type of diving outing the cadets had engaged in on the day of the tragedy. He said the covering of ice was built by fresh water from Goldstream and that there would have been such obstacles as deadheads, garbage and the icing over of a float used by the cadets.

"I don't think it was an advisable situation to go," Wells said in answer to a question from St. Jorre.

Task force reports

Vision-care plan urged

Much stricter regulations governing the qualifications of dispensing opticians and a government-supported vision-care program are among the recommendations of a provincial task force on vision care.

The task force's report also says that B.C. does not need a school of optometry, a recommendation which could influence plans by the University of Victoria to establish such a school.

The task force was established two years ago under the chairmanship of John E. Liersch to examine the cost and operation of the present vision care system in B.C., and included ophthalmologists, optometrists, opticians, and representatives of the health and education ministries.

While the full report has not been published, its recommendations and those of a minority report from the B.C. Medical Association, have been published by the health ministry.

The task force recommends that the ophthalmologists, optometrists and opticians work together more closely, with changes to the Medical Services Act to pay consulting fees to ophthalmologists to whom patients are referred by optometrists, and changes to the Optometry Act to "free the flow of optometric contact lens prescriptions to dispensing opticians."

Opticians, who are now considered to be commercial operators, and require no special training or licensing, should be covered by special legislation, complete with regulations regarding their training and licensing.

Opticians who wish to dispense contact lenses should be required to complete a course on fitting, pass an examination, and work for one year under the supervision of a certified contact lens dispenser before obtaining a licence to dispense contact lenses on their own.

Even then, opticians should only be able to dispense contact lenses on the basis of a prescription from an optometrist or ophthalmologist who will assume final responsibility for evaluating the fit and adequacy of the lenses, the task force recommended.

Those who prescribe optical aids should not profit from their sale, the report says. At the moment ophthalmologists may not sell eyewear, but most optometrists both prescribe and sell eyewear.

Opticians should be permitted to use any device necessary for fitting contact lenses, but not to do the refractions necessary to determine what visual aberrations are present and need correction.

The government vision-care program should take into account local needs across the province, and involve those already involved in vision and medical care whenever possible.

"In general, the emphasis should be placed upon providing care by means of visiting vision care personnel at a central location in rural areas. Priorities should be given to areas with no regular eye care and which are located a minimum of forty miles from centres with eye care."

As far as a school of optometry is concerned, the report recommends that the B.C. government consult with ministers of health and education in other western provinces, "in view of the opinion of the task force that the need for a separate school of optometry for B.C. alone cannot be substantiated."

According to the B.C. Medical Association's minority report, even if a school were established in B.C., it should be at the B.C. Institute of Technology where studnets could make use of clinical facilities at the University of B.C. medical school and its affiliated hospitals.

The BCMA also recommended that ophthalmologists be included on any governing bodies established for optometrists and opticians

Optometrists should also be permitted to work in eye clinic facilities and ophthalmologists' offices, the BCMA said.

"This probably represents the best use of manpower with the optometrist functioning at his highest level and the ophthalmologist freed of some responsibilities to function at his highest level."

FISHERMAN WALKS OUT

A 50-year-old man missing since Monday walked out on his own Tuesday afternoon, apparently only a little tired from his journey along the West Coast Trail near Port Renfrew.

William Holland, who lives in Port Renfrew, was reported missing after he went crab fishing off the southwest coast of Vancouver Island.

His skiff was found adrift about noon and Pacific Rescue Centre sent a cutter and armed forces Buffalo and helicopter from Canadian Forces Base Comox to assist in the search.

Holland was spotted walking out along the trail at Port San Juan and the armed forces helicopter picked him up and transported him back to Port Renfrew.

Lots report questioned

A conflict exists between Saanich's engineering and planning departments over the number of potential building sites available in the present sewer enterprise boundary, Mayor Mel Couvelier told the public works committee Tuesday.

Couvelier said he doubted there were 1,500 sites available as stated in a report by municipal engineer Clifford Warren. "It would be closer to the truth to say there are 500 not 1,500."

There is a disagreement among staff about the inventory of potential building sites, he said, suggesting that the committee should not be asked to make a decision on extending the sewer enterprise area on the basis of inaccurate figures.

Despite his objection, aldermen will recommend an expansion which will provide an additional 120 building sites.

Couvelier said the planning department was asked to prepare an inventory of sites and when the information was presented was asked to re-examine the figure because "it did not seem right." Neither of the figures agreed with the figure contained in the engineer's report, he said.

"If my figure of 500 sites is accurate," he said, "adding 120 will not see any appreciable significance in our inventory with the result that prices for building lots will start escalating."

Couvelier suggested a two week delay in making a decision so that additional information could be gathered. The issue, he said, was of such importance that an evening could be set aside to enable a full and frank discussion by council.

Warren, recalling that there was an extensive boundary expansion last year, said that and previous expansions had left about 1,500 potential building sites in the sewer enterprise area.

In view of the potential of building sites already available, and to maintain a minimum four-year supply, he recommended a relatively small extension this year.

He noted that there are between 600 and 800 potential lots available in the North Qaudra area. Extension of the boundary last year affected 300 parcels and created 400 potential building lots.

Polygraph leaves lies to the expert readers

By JIM GIBSON
Colonist reporter

Anyone wanting to enrol in the Los Angeles Institute of Polygraph has to take a little test first.

It involves measuring their perspiration changes, blood pressure and respiration rates while a few choice questions are asked.

Some people might call it a lie detector test but the popular name is a bit of a misnomer according to the institute's director Richard Hickman, in Victoria this week to promote polygraphs as an investigative tool.

According to Hickman, the polygraph doesn't separate fact from fiction. That apparently comes later when the experts pore over the graphs charting the subjects' responses to questions on the matter under investigation.

"It isn't a lie detector . . . all it does is record in ink on paper certain physiological responses," he explained. Apparently emotion and fear, as indicated by physiological changes, are ever present factors in "a lie situation".

Apparently the institute and, consequently the polygraph profession, can't be too careful on who it admits. A convicted felon or particularly a drug addict with an expensive habit aren't the sort of people who might do credit to a vocation still fighting for acceptance.

Similar testing is helpful for employers, both in screening applicants and routinely testing employees to curb thefts and—in some cases—union organizing. But at least a handful of American states so far don't agree that the possible savings to employers are worth the invasion of the civil rights of employees. Those states have outlawed the tests, while Hickman maintains legislation setting controls and standards was all that was needed.

Surprisingly, Hickman doesn't think any employee should be told they must take a polygraph. Yet he doesn't deny the coercive effect with the threat of loss of employment through the assumption of guilt accompanying a refusal to be tested.

"Some people strongly resent having their honesty tested—the trouble is he is the only one that knows he's honest."

At his two-year-old school (one of an estimated 15 in the U.S.), students undergo 336 hours of classes ranging from pharmacology to physiology to polygraph maintenance.

In the past 15 years, polygraph results have found greater acceptence in American courtrooms. But even now, according to Hickman, lawyers must usually argue for the inclusion of tests as they would any other evidence. In Canadian courtrooms, tne use of polygraph results are still in the precedent setting stage.

Hickman thinks lawyers should be allowed to use polygraphs as they do any other "opinion evidence" such as from psychiatrists.

"No accused person should be denied the right to use whatever means to verify his innocence," says Hickman, which is a sentiment contrary to the basis of Canadian and American judicial systems which insist an accused is innocent until proved guilty.

While Hickman concedes polygraph tests as opinion evidence, he has high regard for their accuracy.

"If the examiner is well-trained and totally competent, the accuracy can be very high," he said.

The odds against beating a polygraph are very low. Most examiners can tell when a subject is fooling around, particularly with his breathing, to throw off a test. But while most of the controversy surrounding subjects beating the polygraph concerns itself with so-called guilty people coming off as innocent, little is said about innocent people possibly upset by the test reacting with stress later interpreted as guilt. And what about the unexpected noise or draft triggering a response in the subject.?

The trained examiner notes the unexpected and discounts them in his anaylsis, according to Hickman. And there are never any surprise questions. The subject is told beforehand exactly what he is to be asked.

He counters arguments that interpretations of polygraph charts are ultimately subjective by pointing out that an examiner's findings will come under perusal by other examiners in a courtroom situation.

But an employee interpreted as guilty by a polygraph examiner doesn't appear to readily have that safeguard of another opinion. Presumably a polygraph examiner only justifies the expense of his service when he finds guilty persons. But Hickman denies that need to deliver shaded interpretations by ethical examiners.

"It makes no diffference what they're expecting, you give them the results," said Hickman who has done commercial work and cleared every employee.

But commercial work isn't as lucrative for examiners as legal jobs where fees, according to Hickman, could start at $300. And while it's hard to set an income for examiners, Hickman feels most after five years are earning in the $25,000-$30,000 range.

—Colonist photo by Ian McKain

Hickman tests former student Sharon Perry

Toronto trading

TORONTO (CP) — A surge in oil issues and a moderate gain at New York sent the Toronto stock market to its highest in two months at the close of active trading Tuesday.

Analysts attributed to climb to renewed interest in western oils and a 4.07 rise to 746.79 in the Dow Jones industrial index.

A total of 694 contracts were traded on the options market compared with 530 Monday.

Hudson's Bay Co. topped the 51 block trades with 20,000 shares at $17.75 a share, followed by a 12,000-share block at the same price.

Shell Canada Ltd. took second place with 17,400 Class A shares at $14.50 a share, while Hugh Russel Inc. was third with 15,300 Class A shares at $9.00 a share.

Maclaren Power A fell ¾ to $34.

BOX SCORE

	Tues.	Mon.
Issues traded	622	600
Advances	230	177
Declines	144	204
Unchanged	248	219

ACTIVE STOCKS

Stock	Sales	High	Low	Close	Ch'ge
INDUSTRIALS					
Inco A	43569	$15⅜	15¼	15⅜	+⅛
Dome Pet	36217	$61⅝	59⅝	60⅞	+1⅜
Hud Bay	34330	$17⅞	17⅝	17⅞	+⅛
Norcen En	31455	$15¾	15⅜	15⅝	+¼
Stelco A	30256	$23½	23¼	23⅜	-⅛
Mines and oils					
Pamour A	49566	$6⅛	6	6⅛	+¼
Norbaska	44800	40	35½	39	+2
Woodsreef	25506	62	59	61	+2
Camflo	17070	$15⅜	15	15	-⅛
Lacana	15460	390	380	385	+10
Tr-can Res	110020	224	215	224	+4
C Reserve	70600	$8¾	7	8⅛	+1⅛
Numac Oil	65405	$19⅝	19⅛	19⅝	+⅜
Am Eagle	18600	330	310	325	+15
Asamera	18425	$11¼	10⅝	11	+⅜

TSE 300 INDEX

	Close	Ch'ge	high	low
TSE 300	1020.08	+4.75	1059.99	996.88
Minerals	785.09	+5.33	897.47	769.09
Financ'l	980.16	+2.26	980.16	919.49
Oil, Gas	1349.01	+13.09	1488.93	1305.89
Industry	857.71	+1.03	876.23	822.68
Utilities	1264.16	−8.06	1272.22	1211.13
Consum	957.06	+7.05	957.06	888.77
Merch	829.58	+6.39	867.77	816.08
Forest	877.79	+4.48	890.42	834.62
Transp't	1138.02	+7.37	1171.31	1100.57
Pipeline	1299.57	+3.51	1355.48	1282.82
Manage	1238.01	+13.96	1234.38	1151.86
Comm.	1078.45	+9.63	1087.85	1006.38
Golds	1347.62	+19.28	1421.07	1297.11
Building	1417.02	+2.07	1430.43	1373.19

Up 13, down 1. Volume 2.75 million (2.7 million). Value $28.07 million ($24.94 million).

MARKET REPORT

Closing quotations for Tuesday, Mar., 7, 1978

New York

NEW YORK (AP) — The two giants of the stock market in terms of total market value— American Telephone and International Business Machines— led a modest rally on Wall Street Tuesday.

The NYSE's composite index was up .25 at 48.62.

American Telephone and Telegraph shares, owned by nearly three million stockholders, rose ½ to $60¼ as of the 4 p.m. close of the NYSE on Chairman John D. deButts' prediction of "another good year" for the company.

IBM, meanwhile, climbed 3⅞. The stock had fallen more than 10 points in the three preceding sessions, and some traders evidently decided by Tuesday that it had fallen to a "bargain" level.

Stocks such as AT and T and IBM are frequently cited as bellweathers that can lead the general market either up or down. Each of the two by itself accounts for roughly the same total value of outstanding common stock as all the issues listed on the American Stock Exchange put together.

CLOSING AVERAGES

	Open	High	Low	Close	Ch'ge.
30 Ind	742.46	748.70	739.78	746.79	+4.07
20 Trn	199.75	201.01	198.33	199.60	−0.15
15 Utl	103.76	104.70	103.48	104.36	+0.64
65 Stk	260.63	262.72	259.50	261.71	+1.05

Stocks volumes: Indus. 1,469,200; Tran 252,100; Utils 215,800; 65 Stk 1,937,100. Total volume 19.9 million.

ACTIVE STOCKS

Stock	Sales	Close	Ch'ge
Kennecott	596600	24⅝	+⅝
AmTT	284300	60¼	+½
Tropicana	256400	45½	+⅞
Howrd John	245200	12⅝	-⅝
K Mart	188800	24⅛	+⅛
IBM	181100	244¾	+3⅞
Okla GE	179200	17⅞	
Gen Motors	169400	58	-¼
Ryder Sys	154100	13¾	-¼
FtHow Pap	152000	28	+½
SntFeInt	151700	24¼	+1
SearsRb	150300	24⅜	
Dow Chem	142700	23⅛	+¾
Hercule Inc	141500	12⅞	
StdOil Ohio	131400	61¼	-¼

QUOTATIONS

Alcan	23	Houston	29½
Alcoa	39⅛	Inland St	34
Ald Chem	36⅝	IBM	244¾
Al-Chlm	24⅛	Int Harv	27½
Am Air	9⅝	INCO	13⅞
Am Brnd	45⅜	Int Paper	36¼
Am Bcast	36¾	ITT	27¼
Am Can	35¼	Johns-Man	29⅞
Am El P	22⅞	Kaiser Al	28¾
Am Motor	4⅛	Kennecott	24⅝
Am Tel T	60¼	Kraftco	43
Ampex	11⅞	LTV	5⅛
Asarco	16⅜	Litton	15⅞
Ashland	27⅞	Lockheed	14⅝
Atl Rich	43⅝	McD Doug	24¼
Avco	20½	McLean	18¾
Avon	44¾	Merck	51½
Bell How	18⅛	Mer Lyn	14¼
Bendix	34¾	Minn MM	44½
Beth St	21	Mo Pac	41
Boeing	33⅝	Mobil	59⅝
Boise Cas	23½	Monsanto	45
Borden	28⅞	NCR Corp	40⅝
Borg-W	26⅛	Natomas	35⅜
Bri My	28¼	Newmont	15⅞
Brunswk	13⅞	Nort Sim	17
Burl Ind	20	Owen Ill	20¼
Burl Nor	36½	Pac Gas	24⅜
Burroughs	60¼	Pan Am	4⅞
Caterpill	48⅛	Pan El P	40¾
Col Bcast	44¼	Peop G	33⅞
Celanese	36¼	Pepsico	25
Chase M	28¾	Phil El	18½
Chessie	31¾	Phil Morr	56¾
Chrysler	11	Phil Pete	28
Cleve El	20¼	Pit Bowes	18⅞
Coca-Cola	36¾	Polaroid	24
Col-Palm	19½	Proc Gam	75⅝
Comsat	36	Pub Sv EG	21⅜
Con Frt	22	RCA	24⅛
Con Nat G	38¼	Repub St	22⅝
Cont-Data	23⅞	Revlon	39¼
Con Ed	23	Schlumberg	65
Cont Oil	26⅞	Scott Pap	13
Crown Ck	24⅞	Sea Cstle	29⅝
Crown Zell	29⅝	Sears	24⅜
Delta Air	36¾	Seatrain	10⅝
Disney W	33¼	Shell	30⅜
Digital E	40⅛	Singer	18
Dow Chem	23⅛	Sony	7⅝
du Pont	100½	So Cal E	25¾
East Air	7	South Pac	31¾
East Kod	41⅞	Sperry	33⅞
El Paso	14⅞	Stand Cal	37⅝
Exxon	44⅜	Sun Oil	35⅞
Fair Cam	24⅝	Teledyne	73⅛
Firestone	13¾	Telex	3⅜
Ford	43⅞	Texaco	25¾
Gam Sko	29¼	Tex Gulf	15⅜
Gen Dyn	40¾	TWA	13
Gen El	45⅛	Un Carb	38⅞
Gen Food	27	Un Pac	42⅛
Gen Mot	58	Un Brd	7
G Tel El	28⅝	Un Oil	49¼
Gen Tire	24½	UAL Inc	20
Ga Pac	24	U.S. Steel	26⅛
Gillette	25¼	West Air	7¼
Goodyear	16	Westghse	17½
Greyhound	13⅛	Weyerhsr	21⅜
Gulf Oil	24⅛	Wometco	13⅛
Hilton	27½	Woolworth	18⅛
Homestake	34½	Xerox	41¾
Honeywell	44¼	Zenith	12¼

BOX SCORE

	Tues.	Mon.
Issues traded	1844	1839
Advances	849	445
Declines	511	891
Unchanged	484	503

Commodities

	Open	High	Low	Close	Ch'ge.
Silver, New York (per 100 oz.)					
Mar	507.00	528.50	507.00	525.70	+20.20
Apr	509.50	528.10	509.50	528.10	+20.00
May	514.00	531.80	513.80	531.80	+20.00
Lumber, Chicago (per 1,000 bf.)					
Mar	213.70	214.20	210.50	211.00	−2.50
May	209.30	210.30	206.20	207.10	−2.00
Jul	205.10	205.60	203.00	203.60	−1.00
Plywood, Chicago (per 1,000 sq. ft.)					
Mar	20180	204.00	200.70	201.20	−2.10
May	205.50	207.00	203.70	204.00	−2.00
Jul	206.80	207.80	204.80	204.90	−2.30
Gold, Chicago (per oz.)					
Mar	186.00	189.50	186.00	188.90	+2.40
Jun	189.60	192.80	189.60	192.10	+2.40
Sep	194.00	197.00	194.00	196.50	+2.50
Porkbellies, Chicago (per 100 lbs.)					
Mar	77.70	79.77	77.70	79.77	+2.00
May	78.25	79.75	78.10	79.75	+2.00
Jul	78.20	79.87	78.20	79.87	+2.00
Copper, New York (per 100 lbs.)					
Mar	56.50	57.30	56.50	57.20	+1.00
Apr	56.90	56.90	56.30	57.50	+1.00
May	57.30	58.10	57.30	58.00	+1.00

Gold, Winnipeg (per oz.)

	Open	High	Low	Close	Mon.
Apr	187.30	189.70b	187.00	189.50	187.00
Jly	191.50	194.00	191.20a	193.70a	191.00
Oct	195.50	197.90	195.40a	197.90	194.90b

TORONTO CLOSING STOCKS
Distributed by CP
Toronto Stock Exchange - March 7

Complete tabulation of Tuesday transactions. Quotations in cents unless marked $. z - Odd lot, xd - Ex-dividend, xr - Ex-rights, xw - Ex-warrants. Net change is from previous board-lot closing sale.

Stock	Sales	High	Low	Close	Net Ch'ge
A and B					
Abitibi	20052	$11⅞	11⅝	11⅝	-⅛
Abitbi 10	470	$54	53¾	54	
Action Trd	7200	131	128	128	-3
Adanac M	3000	41	40	40	-3
Afton Min	100	$5⅞	5⅞	5⅞	
Agnico E	5700	$5⅞	5½	5⅞	+¼
Agra Ind A	900	$5⅝	5½	5⅝	
Akaitcho	500	105	105	105	-1
Alt Energy	1740	$16	15¾	15¾	
Alta Gas A	7790	$15¼	14⅞	15⅛	+⅛
Alta G C p	z50	$67⅝	67⅝	67⅝	
Alta G F	190	$28¼	28¼	28¼	
Alta G 9.76	415	$28¾	28½	28¾	+¼
Alta G 7.60	650	$25½	25½	25½	+⅛
Alta Nat	z25	$40	40	40	
Alcan	6102	$26	25¾	25⅞	+¼
Algo Cent	380	$15⅝	15⅝	15⅝	-¼
Algoma St	13731	$18	17¾	17¾	-¼
AStel p	800	$25¾	25¾	25¾	
Allarco Dv	1100	$20	20	20	
Alminex	535	$11	11	11	
Almin 4½ p	125	$38	38	38	
Alum 3rd p	100	$26⅞	26⅞	26⅞	
Am Bonza	6765	$38½	37⅝	38	-⅜
Am Larder	18000	20	20	20	
Am Eagle	18600	330	310	325	+15
Am Leduc	18100	30	29	29	-½
Andres W	11995	$15½	15	15¼	
Ang U Dev	2500	53	52	53	
Aquitaine	1206	$15⅝	15⅜	15⅝	+⅛
Asamera	18425	$11¼	10⅝	11	+⅜
Asbestos	10250	$38	37¾	38	+⅛
Ashland C	495	$16½	16¼	16½	+⅛
Asoc Porc	z43	96	96	96	
Atco A	1375	$12¼	12	12¼	-⅛
Ato Hard A	330	$12¾	12¾	12¾	-⅛
BC Sugar A	150	$28¾	28¾	28¾	-⅛
BP Can	5080	$14¾	14¼	14¾	+¼
Banister C	950	$10⅛	10⅛	10⅛	+⅛
Bank BC	248	$29⅜	29⅜	29⅜	
Bank Mtl	10380	$18¾	18⅝	18¾	+⅛
Bank N S	16641	$20	19⅞	19⅞	-⅛
Bankeno	1100	215	210	210	-5
B Cdn Nat	614	$14⅝	14⅝	14⅝	
Barex	5000	10½	10½	10½	
Bartaco	1000	166	166	166	-4
Bary Expl	4500	73	70	73	+11
Becker B p	100	$5¼	5¼	5¼	
Bell Canad	16570	$55¼	54¾	54¾	-⅜
Bell A pr	z10	$55	55	55	
Bell B pr	z85	$55⅛	54⅞	54⅞	
Bell D pr	300	$55	55	55	-⅛
Bell 2.28	1650	$29⅛	29	29⅛	-¼
Bell 1.80	200	$22⅞	22⅞	22⅞	+⅛
Block Bros	900	$6⅞	6⅞	6⅞	
Bombdier	150	$5¼	5¼	5¼	-⅛
Border C	2500	245	245	245	-5
Bovis Cor	4100	57	57	57	
Bow Valy	15900	$23⅛	22¾	23	+¼
Bow-m pr	z6	$35½	35½	35½	
Bralor Res	500	$5¼	5¼	5¼	+⅛
Bramalea	1080	$8	8	8	
Brameda	200	116	116	116	-1
Brascan A	24675	$15⅝	15¼	15⅝	+¼
Brenda M	7200	$9½	8½	8½	-1
Bridger	300	$12½	12½	12½	
Bright A	900	$10	9½	10	+⅞
BCFP	11521	$21½	21⅛	21½	+½
BC Phone	3408	$14⅝	14¼	14⅝	+⅛
BCPh 4⅜ p	z10	$54	54	54	
BCPh 4½ p	100	$53	53	53	-3
BCPh 4¾ p	z10	$59	59	59	
BCPh 1956	z10	$55	55	55	
BCPh 4.84	200	$15⅜	15⅜	15⅜	-⅛
BCPh 6.80	200	$21	21	21	-⅛
BCP 7.04 p	300	$23	23	23	
BCP 10.16 p	400	$28¾	28¾	28¾	+¼
BCP 2.32 p	300	$31⅜	31¼	31¼	-⅛
Brunswk	1800	290	284	290	+5
Budd Auto	1000	$8⅞	8⅞	8⅞	+⅛
Burns Fds	290	$9¾	9¾	9¾	
C					
CC Yachts	1321	300	290	290	
CAE A	z10	$11⅞	11⅞	11⅞	
Cad Frv	250	$9⅞	9⅞	9⅞	
Cal Pow A	15040	$36¼	36⅛	36¼	-⅜
Cal P 5 p	z15	$65¾	65¾	65¾	
Cal P 10 p	10	$110	110	110	
Cal P 9.80	190	$108½	108½	108½	
Cal P 9.75	20	$108¼	108¼	108¼	
Cal P 2.36	200	$29¾	29¾	29¾	
Calmor IB	z200	63	63	63	
Calvert	11400	46	44	44	-2
Cam Mine	1000	36½	36½	36½	+½
Camflo	17070	$15⅜	15	15	-⅛
C Chib A	200	345	345	345	
Camp RL	150	$39	39	39	+¾
Campau B	700	$7¾	7¾	7¾	
Can Cem A	3080	$9½	9⅜	9½	+⅛
CDC pr B	1190	$105¼	104¾	105	-1⅞
Can Malt A	500	$28¼	27¾	28¼	+½
C Nor West	5100	$10⅝	10⅜	10⅝	+⅛
C Pakrs C	1000	$19¾	19¾	19¾	-⅛
Can Perm	1000	$18⅛	17¾	18⅛	+¼
CPerm 6¾	500	$25⅝	25⅝	25⅝	
CPerm 8	13600	$25½	25¼	25¼	
C Safway p	z25	$85	85	85	
CS Pete	12600	430	420	430	+5
Can Trust A	z70	$26⅛	26⅛	26⅛	
C Tung	550	$10¼	10⅛	10¼	+⅛
Cdn Cel	1850	$6⅞	6¾	6⅞	+¼
CC Man A	910	$33¾	33⅝	33¾	+¾
C Curtis	9000	63	60	63	+4
CG Invest	500	$17¾	17¾	17¾	
C Hidrogas	9800	360	340	360	+20
C Homestd	2750	$7⅞	7¾	7⅞	
C Hydro	650	$9⅜	9⅜	9⅜	
Cl Bk Com	4160	$26¾	26½	26¾	+¼
CIL	100	$19⅞	19⅞	19⅞	+⅛
Cl Powr A	150	185	185	185	
C Marconi	2000	485	485	485	-10
C Merrill	200	$12⅞	12⅞	12⅞	
CNat R	2300	385	360	365	-20
C Ocdntl p	100	$29	29	29	+¼
CP Inve	1275	$18¼	18	18¼	+¼
CP Inve pr	z25	$15½	15½	15½	
CP Ltd	10222	$17⅛	16⅞	17	+⅛
CPL A p	345	$9⅞	9⅞	9⅞	
C Reserve	70600	$8¾	7	8⅛	+1⅛
Cdn Sup O	7068	$54⅛	53⅞	54⅛	+⅜
Cdn Tire A	1936	$21½	21¼	21¼	-⅛
C Uilties	400	$14¾	14⅝	14¾	+¼
C Util 5 pr	z25	$60	60	60	
CU 10¼	1200	$28⅞	28¾	28¾	-⅛
C Util 9.24	450	$27⅞	27⅝	27⅞	+¼
C Util 7.30	800	$24¾	24⅝	24¾	
CWN G 4 pr	300	$9¾	9¾	9¾	-⅛
CWN 5½ p	100	$13½	13½	13½	
Candel Oil	100	$14⅝	14⅝	14⅝	+⅛
Canron	z50	$22	22	22	
Cara	500	$10⅞	10¾	10⅞	+⅛
Carl OK	15750	360	350	360	+10
Carl A p	400	$25½	25½	25½	
Carma A	200	$10¼	10¼	10¼	+¼
Cassiar	2135	$9	8⅞	9	
Celanese	4444	300	285	285	
Celan 175 p	z25	$17¾	17¾	17¾	
Ctl Est A	100	$12½	12½	12½	
Chib M	1000	19½	19½	19½	+1½
Chieftan D	400	$18⅜	18⅛	18⅛	-⅜
Chieftain p	150	$76	76	76	
Chrysler	1850	$12⅜	12⅛	12⅜	+⅛
CHUM	200	$9½	9½	9½	+⅛
Coch Will	11700	65	61	65	+5
Coles Book	250	$14¾	14¾	14¾	+¼
Co Met	104000	24	21	23½	+2½
Cominco	16720	$23⅝	23	23⅝	+⅜
Cominco A	2300	$25⅞	25¾	25⅞	
Com Cap	z87	470	470	470	
C Holiday I	5900	$5⅜	5¼	5¼	
Con Bath A	476	$23¾	23⅝	23¾	+⅛
C Bath 68 w	700	425	425	425	+20
Con Bldg	3320	360	355	355	-5
Con Fardy	500	250	250	250	-5
C Durham	3800	92	90	92	+5
C Marben	500	62	62	62	-3
C Morisn	3000	130	130	130	+2
Cons Pipe	200	$6¼	6	6	
Cons Prof	2000	25	25	25	
C Rambler	400	105	105	105	-4
Con Textle	200	225	225	225	-15
Con Distrb	7050	$6⅜	6¼	6⅜	
Cons Gas	8376	$16⅞	16¾	16⅞	+⅛
Con Gas B	z20	$73¼	73¼	73¼	
Con Gas D	1000	$24½	24½	24½	
Control F	100	300	300	300	
Conwest	100	425	425	425	-5
Copeland	z200	16	16	16	
Coseka R	7850	$6⅝	6½	6⅝	+⅛
Costain R	2200	$8⅞	8⅞	8⅞	+⅛
Craigmt	1300	310	305	305	
Crain R L	300	$9¾	9⅝	9⅝	
Crestbrk	600	350	345	350	+5
Crush Intl	800	$11⅜	11⅜	11⅜	
Cuvier M	5200	46	42	42	-6
Cyprus	300	$6⅝	6⅝	6⅝	+⅜
D to G					
DRG Ltd A	500	380	380	380	-15
Dale-R	300	$13	13	13	-⅛
Daon Dev	1100	$7⅛	7	7	-⅛
Daon A	1900	$7⅛	7	7⅛	-⅛
D Aragon	1000	20	20	20	
Debhld B p	200	$66½	66½	66½	-1½
D Eldona	3700	78	77	78	
Denison	420	$58⅞	58¾	58⅞	+⅛
Dicknsn	10100	$6⅛	5⅞	6	+⅛
Doman I	1100	$5	495	495	+5
Dome Mine	724	$75½	75½	75½	+1
Dome Pete	36217	$61⅝	59⅝	60⅞	+1⅜
D Bridge	1200	$25½	25¼	25⅜	
DExplor	53000	23	22	22½	-1½
Dofasco A	1570	$23	22⅞	23	+¼
Dofasco p	z50	$62¼	62¼	62¼	
Dom Store	7150	$15½	15⅜	15½	
D Textle A	3200	$9	8⅞	9	+⅛
Domtar	5418	$14¾	14⅝	14⅝	
Dunde Pal	z333	40	40	40	
Du Pont	200	$12⅝	12⅝	12⅝	-⅛
Dvlex Ltd	400	$8½	8½	8½	+¼
Dvlex L A	7200	$8⅝	8¼	8½	+½
Dynamar	9100	159	156	156	-4
E-L Fin	200	$9⅞	9⅞	9⅞	+⅛
E-L Fin w	3500	99	85	99	+9
East Mal	4930	375	350	370	+25
East Sul A	z5	92	92	92	
Estn Prov	500	400	400	400	+20
Ego Mines	12900	238	227	238	+8
Electro A	300	245	245	245	+5
Electro p	z25	$37	33¾	33¾	
Extndcar	2100	$9⅞	9½	9⅞	+⅜
Falcon C	1960	380	380	380	
Fibrg Nik A	2973	$16¾	16⅝	16¾	-⅛
Fed Ind A	900	$5	490	5	-⅛
Fed Pion	3050	$26	25¾	26	+¼
Finning T	500	$21¾	21¾	21¾	
F City Fin	200	$8¾	8¾	8¾	+¼
F City F wt	500	265	265	265	-35
Foodcrp Lt	z30	$8⅞	8⅞	8⅞	
Foodex S	600	$6	5⅞	6	-¼
Ford Cnda	260	$72½	72½	72½	+1
F Sea A pr	100	$8⅛	8⅛	8⅛	
Francana	1800	$7¼	7	7¼	+⅛
G M Res	2400	360	345	360	+10
GSW Cl A	3200	$9	8¾	9	+¼
GSW Cl B	3200	$8¼	8¼	8¼	
Gaz 5.40 p	z100	$55	55	55	
G Distrb A	z20	$5¾	5¾	5¾	
GMC	657	$65⅛	64¾	65⅛	
Genstar L	900	$26	25⅞	25⅞	+⅛
Gnstar 1.50	z31	$26¼	26¼	26¼	
Gnstar L w	1600	$9	9	9	+¼
Gesco Dis	200	291	291	291	+1
Giant Yk	1065	$13¾	13⅜	13¾	+⅜
Gibraltar	400	350	350	350	
Goldund M	2000	30	30	30	
Granduc	4100	35½	34	34	-2
GL Paper	825	$23⅜	23	23⅛	+⅛
GL Pap w	1500	250	250	250	+20
Gt W Life	z20	$72½	72½	72½	
Gt West S	3600	160	150	150	-10
Guar Trst	z10	$7¾	7¾	7¾	
Guard Cap	500	490	490	490	
Gulf Can	2487	$26½	26½	26½	
Gulfstrem	8000	59	57	58	
H to L					
Hambro C	3400	$5⅞	5⅞	5⅞	
Hardee	4000	69	69	69	
Hard Crp A	1475	310	310	310	
Hard Crp C	300	290	290	290	+10
Harlequin	3255	$10⅜	10¼	10⅜	+⅛
Harris J A	300	410	405	410	+5
H Wood	500	94	94	94	-1
Hawker A	2075	$5⅞	5⅞	5⅞	
Hayes D A	1200	$5¾	5¾	5¾	
Highmont	1000	88	88	88	+3
Holinger A	1125	$30½	29½	29½	-1
Home A	12125	$38	37⅝	38	
Home B	500	$35⅝	35½	35½	
Horne Pit	200	$8	8	8	
H Bramor	100	130	130	130	
Howdn DH	800	$9¼	9	9¼	
Hud Bay A	625	$15⅜	15⅜	15⅜	
H Bay Co	34330	$17⅞	17⅝	17⅞	+⅛
HB Oil Gas	10603	$43¼	42⅝	43¼	+½
Husky Oil	16125	$29½	28	29½	+1½
Husky B pr	z10	$37½	37½	37½	
Husky E w	9700	$11½	10⅝	11½	+⅞
Hydra Ex	6580	47	44½	47	+4
IAC	6410	$17¾	17⅝	17⅝	
ITL Ind	900	370	365	370	+5
IU Intl	1800	$12¾	12⅝	12⅝	+⅛
IWC Com	1000	210	210	210	-9
Imasco A	1040	$31¼	31	31¼	
Imp Gen	z40	$8½	8½	8½	
Imp Oil A	20818	$19⅛	18⅞	19	
INCO A	43569	$15⅜	15¼	15⅜	+⅛
Indal	11808	$10⅛	10⅛	10⅛	+⅛
Indusmin	2602	$10¼	10¼	10¼	
Inland Gas	1655	$10⅞	10⅝	10⅞	+¼
Inland G p	1000	$12¼	12¼	12¼	
Inlnd G 10p	200	$29¾	29½	29¾	+½
Inter-City	7600	$6½	6⅜	6½	
Inter C B p	z50	$17¾	17¾	17¾	
Inter C B w	200	420	420	420	
Int Div	500	150	150	150	
IBM	214	$274½	270	274½	+6½
Int Mogul	3400	365	355	355	-10
I Mogul A	200	$11¾	11¾	11¾	
Interpool	100	$22¾	22¾	22¾	+½
Int Pipe A	10492	$14	13¾	13⅞	
Ipsco	801	$17⅛	17	17⅛	
Inv Grp A	5200	$9½	9⅜	9⅜	
Inv Grp 5 p	325	$16½	16½	16½	+½
Island Tel	600	$14⅛	14	14⅛	+⅛
ISO	300	102	102	102	+1
Ivaco A	400	$7¼	7¼	7¼	
Jannock A	525	$12⅝	12½	12⅝	
Jannock B	225	$12½	12½	12½	
Jannock 8	3000	$14½	14⅜	14⅜	-⅛
Jannock w	237	370	360	360	-10
Jorex Ltd	4500	60	60	60	-2
K-Tel Intl	100	450	450	450	+85
Kaiser Re	4125	$13⅞	13⅝	13⅞	+⅛
Kam Kotia	2500	110	107	110	+3
Kaps Tran	15900	125	121	123	
Keeprite B	100	$9⅛	9⅛	9⅛	-¼
Kelly D A	z50	$6⅜	6⅜	6⅜	
Kelsey H	350	$14½	14½	14½	+½
Kerr A A	1216	$10⅞	10½	10½	-⅜
K Anacon	z200	14	14	14	
Koffler A	5400	$8⅛	8	8⅛	+⅛
Koffler A p	400	$8½	8½	8½	
La Vrndr	200	$8¼	8⅛	8⅛	-⅛
Labatt A	2895	$20⅛	19⅞	20⅛	+⅛
Lab Min	z10	$32⅞	32⅞	32⅞	
Lacana	15460	390	380	385	+10
Lacana w	5000	152	148	151	+1
Laidlaw A	4900	$10⅝	10½	10½	+¼
Ldl 9¾	200	$11¼	11¼	11¼	+¼
LOnt Cem	100	340	340	340	-5
L Shore	900	300	285	285	-5
Lamb M A	600	170	170	170	+5
Lasitr Km	1000	29	29	29	-1½
Laurasia	1000	25	25	25	+1
Lau Fin	300	$7¼	7¼	7¼	+⅛
Leigh Inst	1300	360	350	355	-5
Levy A pr	1775	480	480	480	-5
LL Lac	500	215	215	215	
Lob Co A	350	350	350	350	
Lob Co B	1000	355	355	355	+10
Lob Ltd Bp	z100	$18	17⅞	17⅞	
Lochiel	2600	205	197	205	+5
Logistec A	100	310	310	310	+5
Lost River	z100	40	40	40	
M to O					
MICC	2756	$8⅞	8¾	8¾	-⅛
MICC A	820	$27	27	27	
Maclarn A	1000	$34¾	34	34	-¾
Mclan H A	700	$13	13	13	
MB Ltd	10315	$16¾	16½	16½	+¼
Madeline	z6	56	56	56	
Magna Int	600	$20¾	20¼	20¾	+½
Magna A	300	$23¼	23	23¼	+⅝
Magnetcs	8000	85	85	85	
Maisfc Wil	1100	285	276	285	
Malartic	z200	90	90	90	
Man Bar	300	116	116	116	+3
Mrtme El A	155	$10¾	10¾	10¾	
Maritime	792	$22⅞	22½	22¾	
Mar T 940	1300	$11	11	11	+¼
Markel F	400	$6¼	6¼	6¼	-¼
Martin	1500	17½	17½	17½	
Mass Fer	6970	$10⅜	10⅛	10¼	
Mas F A	5165	$18¾	18½	18⅝	-⅛
Mas F B	33528	$18⅝	17⅞	18¼	-⅜
Matchan	500	15	15	15	-1
Matgmi A	1000	$8⅜	8¼	8¼	
Mc Adam	6000	30	29	30	+2
Mc Intyre	300	$22½	22	22½	+1½
McLaghin	600	$7	7	7	-⅛
McLghl 9 p	200	$23⅞	23⅞	23⅞	+⅛
McLghl w	1550	215	206	215	
Mentor	1000	280	275	275	-5
Mercantil	7242	$11½	11⅜	11½	
Merland E	10950	$5⅞	5⅝	5⅞	+¼
Met Str 67p	150	$14¼	14¼	14¼	
Midcon	500	150	150	150	-5
Mindamr	5000	10½	10½	10½	+½
Mindustrl	747	$6¼	6¼	6¼	
Molson A	3350	$16⅞	16⅝	16¾	-⅛
Monenco A	125	$9	9	9	
Moneta P	3500	60	60	60	-5
Mtl Trust	500	$14½	14⅜	14⅜	-⅛
Moore	11640	$33	32⅞	33	
Muncpl S L	600	$6⅝	6½	6½	-⅛
Murphy	8500	$8½	8	8½	+⅝
N B Cook	2000	100	100	100	
NBU Mine	1000	104	100	104	
NaChrs I	3300	$8⅛	8⅛	8⅛	
Nat Drug	100	$7½	7½	7½	-⅛
Nat Drug p	200	$8½	8½	8½	+¼
Nat Pete	6500	58	57	58	+2
Nat Trust	300	$15½	15¼	15½	+⅝
Nemco	9500	252	245	248	-4
NB Tel	950	$20¼	20¼	20¼	
NB Tel 1.85	125	$21	21	21	
N Dimens	4000	91	90	91	-1
N Goldvue	12500	11	10½	10½	-½
N Kelore	4000	15	14	14	-2
N Provid D	4000	19	19	19	
N Que Ragl	500	106	106	106	+2
N Senator	5000	12	12	12	+½
N York Oil	1400	235	230	235	
Newconx	415	$8	8	8	
Nfld LP A	1622	$16⅜	16	16⅜	+⅜
Nfld Tel	500	$8⅝	8⅝	8⅝	
Noble M	1000	80	80	80	-1
Nor Acme	7000	11	11	11	
Noranda A	19588	$22¾	22¼	22½	+¼
Norbaska	44800	40	35½	39	+2
Norcen	31455	$15¾	15⅜	15⅝	+¼
Norcn 150	700	$25¾	25¼	25⅜	+⅜
Nordair A	100	$8⅛	8⅛	8⅛	-⅜
NC Oils	6000	$10⅞	10¾	10¾	
NCO pr	z20	$41	41	41	
Nor Ct 270p	100	$33	33	33	
Nor Ct 785p	1100	$25¼	25¼	25¼	
Nor Tel	3064	$27⅛	26¾	27⅛	+¼
NTecm B w	3000	$7½	7½	7½	+¼
Northgat	1000	400	400	400	+5
Northld	12000	17	16½	16½	
Nu-Wst A	8447	$13¼	13	13¼	+¼
Nudlama	15225	25	25	25	-4
Numac	65405	$19⅝	19⅛	19⅝	+⅜
OPI A	600	$10⅛	10	10	
Oakwood P	15350	$5	485	5	+10
Obrien	3728	175	173	175	
Oceanus I	z125	110	110	110	
Ocelot B	2800	$12⅞	12⅝	12¾	
Orchan A	100	190	190	190	-10
Orlando	100	$17¾	17¾	17¾	-½
Oshawa A	2950	455	450	450	
Osisko	9500	28	27	27	-1
Oxford A	600	$14⅜	14⅜	14⅜	-⅛
P to S					
Pac Coper	4600	185	180	185	-2
Pac Nth G	100	285	285	285	-15
Pac Nth 6¾	185	$18⅛	18⅛	18⅛	+⅛
Pac Pete	5010	$38⅛	37¾	38⅛	+⅛
Page Pet	1950	$5⅞	5⅞	5⅞	+⅜
Pamour A	49566	$6⅜	6	6⅛	+¼
Pancana I	1300	95	95	95	+5
PanCan P	2650	$33½	33⅛	33½	+½
Pe Ben O	1800	335	325	335	+10
Pembina	7100	$5½	5⅜	5⅜	-⅛
P Jewl A	200	$8⅜	8⅜	8⅜	-⅛
Petrofina	z31	$20⅜	20⅜	20⅜	
Petrol	1200	370	370	370	
Pevto Oils	5900	$7¼	7⅛	7⅛	
Phillips Cb	500	$9	9	9	
Pine Point	1185	$18⅜	18	18⅜	+⅛
Place G	500	82	82	82	+1
Placer	250	$20⅞	20⅞	20⅞	+⅜
Plysr 840	100	$27⅛	27⅛	27⅛	+⅛
Pop Shops	400	$5¾	5⅝	5⅝	-¼
Pow Corp A	3155	$10¼	10¼	10¼	
Pow C 5	227	$11⅜	11⅜	11⅜	
Prado Exp	500	123	123	123	+7
Prairie Oil	2100	$15⅝	15	15⅝	+¼
Precamb	3000	191	191	191	-4
Pre Cable	500	$9	9	9	
Preston	100	$15¾	15¾	15¾	
Price Co	893	$11⅝	11½	11⅝	+⅛
Prov B Can	175	$13½	13½	13½	-¼
QMG Hldg	1000	17½	17½	17½	-2½
Qasar Pet	2525	$11⅛	11	11	-⅜
Que Man	z100	26	26	26	
Que Sturg	14050	155	150	150	
Ram	4700	$13⅞	13¾	13¾	-¼
Ranger	1300	$26⅞	26⅝	26⅞	+⅛
Rayrock	8800	111	110	110	
Readers D	200	$12	12	12	+¼
Realty C w	1000	33½	33½	33½	-4½
Redpath A	1300	$16¾	16½	16¾	+¼
Reed Pap A	2120	$6¼	6¼	6¼	+¼
R Sth A	14700	$9	8¾	9	+⅛
Reichhold	27365	$9¾	9½	9⅝	
Reich 7¼ p	17950	$12¾	12½	12¾	+⅛
Reich wt	1299	$6	6	6	
Reitman A	800	$15⅝	15½	15⅝	+⅜
Res Servic	3700	190	190	190	
Revnu Prp	1317	81	81	81	+1
Rileys D	z25	105	105	105	
Rio Algom	775	$25¾	25⅝	25½	+5
R Little	600	180	180	180	+5
Rolland	650	$5⅛	5⅛	5⅛	-⅛
Roman	1606	$23¾	23½	23¾	+¼
Ronyx Cor	2500	117	115	117	+2
Rothman	100	$19¼	19¼	19¼	+⅛
Rothm 2p	1300	$17¼	17	17	-⅜
Royal Bnk	12371	$28⅜	28	28	-¼
Royal Tr A	6270	$17⅛	16⅝	17⅛	+⅜
Ryl T & M	100	$11¾	11¾	11¾	
Russel H	19775	$9¼	9	9⅛	
Russel 9¾	400	$21¼	21⅛	21⅛	
Ryanor	9000	6	6	6	
StL Cem A	325	15	15	15	
Sceptre	1500	$8⅛	8	8	
Schneid p B	500	$9	9	9	+⅛
Scintrex	z250	85	85	85	
Scot Lasal	400	275	260	275	
Scot Paper	200	$25	25	25	
Scot York	13900	375	365	375	+15
Scotts A	1050	$8¾	8½	8½	-⅛
Seagram	4488	$24⅜	24	24⅜	+⅛
Seco Cem	300	$8⅜	8⅜	8⅜	-⅛
Selkirk A	5600	$12⅛	12	12	+⅛
Shaw LE A	200	$8	8	8	+⅛
Shell Can	24095	$14¾	14½	14¾	
Sheperd P	100	360	360	360	+5
Sherritt A	4250	450	445	445	-5
Siebens	13035	$30	28½	28¾	-1¼
Sigma	400	$34	34	34	+¼
Simco Eri	1500	$5¼	5¼	5¼	
Simpsons	4136	450	440	450	+10
Simpson S	400	$6¾	6⅝	6¾	+¼
Sklar M	1000	96	96	96	-4
Sklar W	z600	7	7	7	
Skye Res	600	$7½	7¼	7¼	-¼
Skyline H	500	225	225	225	
Slater Stl	1131	$7¾	7⅝	7¾	+¼
Sogepet	300	145	145	145	+1
Southm A	1200	$22½	22¼	22½	+½
Spar Aero	700	$5	5	5	
Spar Aero p	1150	$14½	14½	14½	+⅛
Spooner	3500	43	42	42	-1
St Brodcst	300	$10	10	10	
Stelco A	30256	$23½	23¼	23⅜	-⅛
Steep R	400	246	245	245	-5
Sterystm	500	190	190	190	
Ster Trust	2600	$10	10	10	
Stuart Oil	z70	$10½	10½	10½	
Sud Cont	8000	23	21	22½	+1½
Superior E	5000	48	44	48	+3
T to Z					
Tara	z50	$11⅞	11⅞	11⅞	
Teck Cor A	z20	$5⅜	5⅜	5⅜	
Tex Can	1903	$39	38⅞	38⅞	-⅛
Txsglf	2300	$17¼	17⅛	17¼	
Txglf p	250	$40¾	40½	40¾	-¼
Thom Ind	500	$22⅛	22⅛	22⅛	
Thom N A	300	$11¾	11¾	11¾	
Thom N pr	z30	$43	42¾	42¾	
Tone Craft	1550	$6	6	6	-¼
Toromont	238	256	256	256	-2
Tor Dm Bk	4696	$17¾	17⅝	17¾	+⅛
Torstar B	10635	$13¾	13½	13½	
Total Pet	3425	$10¾	10¾	10¾	
Totl Pet w	700	385	380	380	-10
Traders A	998	$17⅞	17¾	17⅞	+¼
Tr 10¼	1400	$11⅞	11⅝	11⅞	-⅛
Trade 7½ p	300	$45¼	45⅛	45⅛	-⅛
Trader 69 w	1600	$6	6	6	
Tr C Glass	600	415	415	415	-15
Tr Can	110020	224	215	224	+4
TCan r	260000	4½	3	4½	
Trns Mt A	4480	$9⅞	9¾	9¾	-⅛
TrCan PL	12618	$14⅞	14¾	14⅞	
TrCan B pr	z50	$37	37	37	
TrCan D p	100	$56	56	56	
Trimac A	925	$16	15⅞	16	
Trc 9.12	200	$26⅝	26½	26⅝	+⅛
Trinity Res	8666	295	282	285	-10
Trizec w	3000	5	5	5	
Tundra	4500	13	13	13	+1
Turbo R	1525	$5	495	5	+10
Ulster Pet	5200	88	87	87	-1
Ultramar	500	430	430	430	+10
Un Carbid	z75	$17⅝	16⅞	16⅞	
UGas A	3700	$10¼	10⅛	10¼	
UGas 5½	z60	$37¼	37¼	37¼	
UGas 6 pr	100	$35½	35½	35½	
UGas 8¾	600	$24	23¾	23¾	-¼
Union Oil	100	$14½	14½	14½	
U Canso	17450	$11	10	11	+⅞
Un Corp	300	$10	10	10	
U Keno	3500	$9⅛	9	9	+⅛
Un Reef P	5000	24	24	24	-1
U Siscoe	2000	$7¼	7	7¼	+¼
Un Wburn	100	$10¾	10¾	10¾	
UW OG	500	42	42	42	-1
Univr Gas	2600	$7⅛	7	7	-⅛
Upp Can	14900	285	275	276	+1
Van Der	100	370	370	370	+10
Venpower	z300	72	72	72	
Versatile	100	$10⅜	10⅜	10⅜	+⅛
Versatil A	z50	$9⅞	9⅞	9⅞	
Vestgron	100	$8⅞	8⅞	8⅞	-⅜
Voyager P	2600	$13⅜	13⅛	13⅛	-¼
Wainoco O	z30	$13¼	13¼	13¼	
Wajax A	600	$10⅛	10⅛	10⅛	+⅛
Walk GW A	3065	$31½	31¼	31½	
Wardair	4100	$5⅛	5	5⅛	+⅛
Weldwod	1200	$11	11	11	-⅛
Wstburne	3635	$18½	18¼	18¼	
Wcoast Pt	7700	$11⅛	11	11⅛	+⅛
W Pet A p	100	$22¼	22¼	22¼	+⅛
Wcoast T	5341	$32¼	31¾	32¼	+¼
Wcoast w	4570	$6⅜	6	6⅜	+⅛
Westeel	400	$14½	14½	14½	+¼
West Mine	2100	370	360	360	+10
Westfield	2000	90	85	85	-10
Westmill	1500	87	84	87	-3
Weston	6810	$15⅝	15⅜	15⅝	+⅜
Wstn 6pr	z5	$68	68	68	
White P A	200	$19	19	19	
Whitehorse	600	215	215	215	
Whonok A	3364	$9⅜	9¼	9⅜	+¼
Wilco	z200	10	10	10	
Willroy	1670	250	245	250	+1
Win-Eld	z800	6	6	6	
Wix Corp	500	450	450	450	-25
Woodreef	25506	62	59	61	+2
Woodwd A	1300	$17¼	17⅛	17⅛	-⅛
Wrlwid	2300	$5¼	5¼	5¼	-⅛
Y&R Prop	400	$12¼	12¼	12¼	
Yk Bear	4120	450	435	450	+15
York Cons	2000	89	89	89	-3
Y Lambton	z100	34	34	34	
Yukon C	7200	224	215	220	+5
Zellers	2290	$7¼	7⅛	7¼	+⅛
Trust Units					
BBC R un	2145	$15¾	15⅝	15¾	+⅛
BBC R wt	1080	320	320	320	
BM-Rt un	4875	$14⅞	14¾	14⅞	
BM-RT wt	13724	222	218	221	+1
C Perm un	200	$8⅞	8⅞	8⅞	
C Realty u	2100	$7⅝	7½	7½	
TD Realty	2190	$25½	25¼	25½	+¼

Vancouver

VANCOUVER (CP) — Prices were mixed in moderately-active trading Tuesday on the Vancouver Stock Exchange. Volume was 2,279,238.

In the industrials, Grouse Mountain was unchanged at .50 on 13,000 shares, Doman Industries was unchanged at $5 on 10,000. N. B. Cook Corp. Warrants was unchanged at .01 on 5,400 shares.

On the resource and development board, Barrier Reef was unchanged at .68 on 82,300 shares. Colby Mines was up .14 at $1.04 on 57,200, Tacoma Resources was up .04 at .92 on 50,350.

On the curb exchange, Channel Copper Mines was unchanged at $1.95 on 104,000 shares. Ashcroft Resources was unchanged at .40 on 101,500.

Complete tabulation of Tuesday transactions. Quotations in cents unless marked $. Net change is from previous close of same lot type.

Stock	Sales	High	Low	Close	Net Ch'ge
Resource and Development					
Agassiz	3800	112	110	112	+2
Andex	1000	16	16	16	
Anglo Bo	9100	195	180	190	
Avino	25500	31	28½	30	-½
Azure	5500	68	68	68	-2
Barier R	82300	71	67	68	
Bath N	1700	38	38	38	
Blmorl	5600	100	94	100	+5
Benson	2500	18	18	18	-1
Bison	1000	32	32	32	
Bow Rvr	8000	20	19½	20	+½
Bucnr	6500	42	36	40	
C T Exp	1300	105	105	105	
BX Dev	1566	415	410	410	-15
Caldnia	2000	70	70	70	
Camro	19500	40	39	40	+1½
C Barr	1675	190	175	190	+14
Carolin	5800	285	270	275	-5
Casino	z200	19	19	19	
Celico R	19800	295	275	295	+20
Chanda	z150	50	50	50	+2
Charltn	6500	59	56	59	+1
Cheyen	18941	310	300	300	-15
Citlec	1000	17	17	17	
Claymr	4000	57	55	55	
Colby	57200	104	91	104	+14
Clonial	7500	110	105	105	-5
Colt Res	14850	19	19	19	
Cmaplx	7000	175	166	175	+9
Comet	3000	37	37	37	-1
Con Am	6900	55	51	55	
C Bound	1000	25	25	25	
C Five St	5300	170	135	165	+30
Cns Klco	46500	35	31	32	+1
Cons But	2000	6	6	6	
Con Trn	7000	24	23	23	+1
Coralta	3000	67	63	67	+2
Coseka	800	$6⅜	6½	6⅜	
Cube Re	8100	70	63	67	-3
Dankoe	2107	250	245	250	
Davnpt	7000	35½	35½	35½	
Dav Kys	3800	11	11	11	-1
Delta	1700	160	155	155	-5
Dora Ex	18000	29	27	28	-2
Dusty M	3000	34	34	34	
Enex	3500	54	50	50	
Focus R	900	640	635	635	-5
F St Jhn	500	85	85	85	
Frehld	6000	35	35	35	
Galvstn	5500	78	75	75	-2
Gbrltar	2400	350	350	350	
Glamis	604	30	30	30	
Global	1500	35	35	35	
Goldie A	720	435	425	430	+5
Goldie B	z80	435	435	435	
Goldbit	8500	97	95	97	-1
G Gate	6000	77	74	75	-3
Gldn Std	8000	12½	12½	12½	+½
Grndst	920	75	75	75	-1
Hallmk	500	38	38	38	+1½
Hecate	10500	92	87	92	+2
Hilnd Cr	900	50	50	50	
Hmont	1750	86	86	86	
Holofi	1300	58	58	58	+3
Ice Stat	1000	19	19	19	
Imp Met	33000	42	37	37	-3
Intrcp	1000	105	105	105	
Intgold	1066	50	48½	48½	-1½
Int Balfr	1300	375	370	370	-5
IShasta	500	80	80	80	
Kamad rttl KentE	5700	27	27		
Knobby	2100	41	40	40	
La Teko	25500	62	57	60	-2
Laura	10000	6	5¼	6	
LMC R	1000	10	10	10	
Logtng	4000	105	100	105	+11
LP Ind	31000	22	20	22	
Major	2275	275	265	270	
Makao	12000	25	24	24	-1
Marge	1500	17	17	17	
Mark V	29500	185	170	185	+8
Mvrck	2000	21	21	21	+1
Meston	7500	45	45	45	+2
Mirmit	1000	70	70	70	
Mos Crk	13500	105	100	105	+1
Mt Sick	1000	15	15	15	
Mt Wash	4000	8	8	8	
Mtn Stat	8300	249	245	245	-3
Mndee	6600	75	75	75	
Musto E	4400	152	148	148	-7
Nadina	1800	9	9	9	
N Cinch	11250	139	128	135	+8
Nw Min	5600	53	53	53	
N Privtr	1000	9	9	9	
Norex	2500	41	41	41	
Nthair	17850	272	260	270	+5
N Hart re	11100	19	19	19	
NW Vent	500	75	75	75	
Nu Engy	3300	259	253	255	
Nuspar	9700	28	27	28	
Oxbow	1000	80	80	80	
Pcifc Rs	2000	23	23	23	-1
P Acher	625	22	22	22	-1
Pthfndr	1500	22½	22½	22½	-½
Pegsus	24800	135	115	133	+19
Plains P	3200	42	42	42	-3
Pondry	z300	16	9	16	
Prince	3500	12	12	12	-1
Prism	25100	76	72	75	+3
QC Exp	1500	50	50	50	
Qtsino	12500	41	40	41	+1
Ramco	3000	45	44	44	-1
Ramm	3500	25	25	25	
Redfrd	27100	100	95	100	+5
Rhodes	14166	53	52	52	+2
Rimrck	1000	100	100	100	-1
Rio Plat	5000	24	24	24	
Robert	14500	43	42	43	+1
Rosmc	2000	14	14	14	
Sna Res	1000	54	54	54	+3
S Jcinto	25500	43½	43	43	-1
Saxton	z100	10	10	10	
Seafrth	5100	18½	18	18½	
Secrtrt	3000	18	16	18	+2½
Seneca	2300	117	112	117	+2
Sheba	3000	28	27	27	
Silvana	1400	180	180	180	
Slvrdo	1500	27	27	27	
S Chief	10500	66	60	66	+6
S Christi	4000	29½	29½	29½	-½
S Stndrd	5000	48	46	48	-1
Slocan	10000	53	49	51	
Stampd	1700	365	355	365	
Susie Gd	6000	113	105	111	+3
Syn trc	4000	90	90	90	+10
Tcoma	50350	93	85	92	+4
Terra	3540	390	375	390	+5
Thor Ex	26450	280	270	275	
Torngn	11300	80	75	75	-4
Tricor	10000	21	20	21	
Trsmo	6500	17	16½	17	-2
Tyee	14000	56	54	56	
UCbrge	4500	22	22	22	
U Hrne	2050	305	300	300	
U Gold	27166	24	20	24	+5
U Wstld	500	110	110	110	
Vally Co	221	$7	7	7	
Vntrl	2250	60	58	58	-5
Vntor R	3250	120	115	115	+3
W Adera	z250	32	32	32	
W Mines	100	360	360	360	
W Rlng H	1200	155	150	150	
Wharf	1300	38	38	38	
Ykn Rev	2000	28	28	28	+3
Zenore	5500	32	30	32	+2
Warrants and Rights					
Agass rt	37460	30	29	29	
Golbt W	8100	37	35	35	
Silv Wts	200	30	30	30	-2
Syn wta	5000	20	16	20	
INDUSTRIALS					
Abitibi	1500	$11¾	11¾	11¾	
Allied V	z12	125	125	125	
Athbsc	1000	175	170	170	+10
BBC Un	2325	$15¾	15⅝	15¾	
Bm Rt U	150	$14⅞	14⅞	14⅞	
Balco	200	$5⅛	5⅛	5⅛	-⅛
Bell	350	$55¼	55⅛	55¼	-⅛
Block Br	600	$6⅞	6⅞	6⅞	
Cdn Jvln	632	110	110	110	
Comco	100	$23½	23½	23½	
Daon Dv	300	$7	7	7	
Doman	10000	$5	5	5	
Grouse	13000	55	50	50	
H Roach	200	115	115	115	-10
I Hydro	500	40	40	40	
Int Inrc	z43	41	41	41	
Int Land	z78	$7½	7½	7½	
M B	2700	$16½	16⅜	16½	
New Key	1500	125	120	120	
Potter	400	365	365	365	
Renn In	700	60	60	60	
Rivtow	450	305	305	305	
W Redek	200	255	255	255	
Warrants and Rights					
NB Ck W	5400	1	1	1	
VANCOUVER CURB EXCHANGE					
Aaron	1200	147	145	145	-3
Abella	25000	44	41	44	+3
Alcum	500	55	55	55	+2
Alina Int	3000	12	12	12	
All Star	1000	27	27	27	
Allwest	1100	51	50	50	
Amber	38000	80	76	78	+1
Amca	9500	45	45	45	
Ashcrft	101500	40	38	40	
Aurus	500	26	26	26	
Avlnch	1500	65	65	65	
Betina	1000	50	50	50	-3
Bishop	1000	35	35	35	+2
Brent	600	140	130	130	
Br Pac	2000	16	16	16	
Bronsn	6000	43	40	43	
Bur Gld	4500	18	17	18	
Cannon	3000	14½	14½	14½	+1
Canrex	4000	10	10	10	
Carder	5000	70	68	70	+3
Casc Re	6000	17	17	17	
Chanel	104000	209	186	195	
Cinola	18250	90	84	90	+7
Crescn	5000	27½	27	27	+1
Cusac	2000	36	36	36	
Cyclon	z400	83	83	83	
Diana	4000	20	19	20	-1
Dorita	12500	42	38	42	+2
Envoy	34500	15	14	14½	
GBX Mn	2000	9	9	9	
Gillian	14500	20	20	20	
Gold An	z100	55	55	55	
Gold cup	7500	62	61	62	
Grt Ctri	2500	45	45	45	
Grnwd	3000	190	189	189	
Grove E	10500	26	25½	25½	
Hesca	10000	12	11	12	
Icoast R	12867	122	120	120	-2
I Wellin r	13500	70	63	69	
Juniper	5000	11	11	11	
Kndahr	57500	69	62	69	+4
Keith	11000	51	50	50	-1
Kendal	7000	13½	13½	13½	-½
Kindke	1000	25	25	25	-1
Lanter	500	46	46	46	
Leman	1500	67	64	64	-11
Lion Mn	z100	48	48	48	
MCP R	5000	80	80	80	
Mace Te	6200	158	154	158	+4
Marco	1500	60	60	60	
Meridn	12500	19	19	19	
Mns Dor	2000	39	39	39	
Mtneer	18000	50	45	48	-2
NCA Mrl	26500	63	60	61	
Nahatl	500	11	11	11	
N Aston	3700	153	151	151	+2
N Frontr	49100	320	290	315	+25
Nithex X	3000	25	24	25	+1
Nortek	3000	26	26	26	
Norwih	22500	35	33	35	+2
Olymp	2000	8½	8½	8½	-½
Orell	500	22	22	22	
Orina	2000	24	24	24	
Pan Arc	2800	315	305	305	-15
Petrox P	500	42	42	42	
Philco R	31300	60	55	60	+5
Poney	45099	42	37	37	
Quinto	20500	43	41	41	-1
Reactr	21000	30	29	30	
Rebel	13800	56	51	51	-5
Regncy	600	320	310	310	-20
Rich Hil	10500	13½	12	12½	-1
Rvr Mtn	5000	30	30	30	-1
Ruskin	2500	68	68	68	
Sands M	2000	60	59	60	
Santa S	2000	29	29	29	
Saturn	10000	70	70	70	
Sea Chm	20000	6	5½	5½	
Sothcn	8000	30½	30	30½	-½
Sov Met	17000	50	49	50	+2
Stnhom	2000	53	53	53	-2
Sunrise	11000	45	44	44	-2
SS Icecr	15500	77	72	77	+7
Tagus	1000	18	18	18	
Tmpco	500	20	20	20	
Tandm	2000	55	55	55	-2
Taurus	3200	25	25	25	
Thdr Ck	1100	195	185	185	-15
Tofino	5000	26	26	26	+½
Trident	5200	60	56	57	+2
Tri Star	400	350	345	350	
TRV Mn	2400	148	140	140	-10
Vanita	2000	35	35	35	-1
Vantag	21500	105	96	105	+5

Silver

Closing basic price of 1,000-ounce certificates in the Victoria area, according to the Scotiabank, $5.25 U.S. bid per troy ounce and $5.30 asked. Previous day $5.06 and $5.09.

Gold

LONDON (AP) — Closing gold prices Tuesday in U.S. dollars an ounce: London 187.00; Paris 192.12; Frankfurt 185.70; Zurich 186.375; Hong Kong 182.64.

Money

The bank's purchase price of U.S. funds in this area Tuesday, according to the Royal Bank of Canada, was 1.1135 for cash, 1.1165 for travellers cheques and 1.0705 for coins. Their selling price was 1.1320 for cash and 1.1290 for cheques.

MONTREAL (CP) — U.S. dollar in terms of Canadian funds closed Tuesday up 31-100 at $1.1244. Pound sterling was up 21-100 at $2.1785. In New York, the Canadian dollar was down 6-25 at $0.8894. Pound sterling was down 7-20 at $1.9375.

Nominal selling price of other monies in Canadian funds: Australia dollar 1.2800; Austria schilling .0770; Bahamas dollar 1.1160; Barbados Eastern Caribbean dollar .5630; Belgium convertible franc .03560; Bermuda dollar 1.1160; Brazil cruzeiro .0725; Bulgaria lev 1.2398; China renminbi .6860; Colombia peso - no quote; Czechoslovakia crown .2160; Denmark krone .2015; France franc .2400; Germany mark .5525; Greece drachma .0320; Hong Kong dollar .2450; Hungary forint .0564; India rupee .1415; Italy lira .001315; Jamaica dollar .8500; Japan yen .004730; Mexico peso .0510; Netherlands guilder .5160; New Zealand dollar 1.1545; Norway krone .2110; Poland zloty .0632; Portugal escudo .0290; Romania leu .2226; South Africa rand 1.2945; Spain peseta .01400; Sweden krona .2425; Switzerland franc .5950; U.S.S.R. ruble 1.5934; Venezuela bolivar free .2604.

Grain

WINNIPEG

	Open	High	Low	Close	Mon.
Flax					
May	224.00	227.00	223.60	226.00	223.50
Jly	227.00	229.20	226.50	228.00	227.00
Oct	—	—	—	233.50	232.00
Rapeseed Vancouver					
Mar	318.50	322.50	316.60	319.50	317.00
Jun	315.00	318.00	312.40	315.50	313.30
Sep	310.50	312.20	308.30	311.50	309.00
Barley					
May	78.60	78.70	78.50	78.70	78.50
Jly	78.20	78.20	78.10	78.10	78.00
Oct	77.60	77.70	77.50	77.60	77.50
Oats					
May	78.60	78.80	78.60	78.70	79.00
Jly	76.00	76.00	75.80	76.00	75.30
Oct	74.50	75.20	74.50	74.50	74.40
Feed Wheat					
May	94.50	94.50	94.00	94.40	94.60
Jly	—	—	—	89.30	89.90
Oct	—	—	—	87.30	87.50
Rye					
May	109.20	110.00	109.20	110.00	109.20
Jly	107.00	108.00	107.00	108.00	107.00
Oct	107.50	107.60	107.50	107.60	107.30

CHICAGO

	Open	High	Low	Close	Chg.
Wheat					
Mar	2.71	2.80	2.71	2.80	+.10
May	2.74	2.88¼	2.73	2.80½	+.08
Jul	2.73	2.79¼	2.71¾	2.79¼	+.08
Corn					
Mar	2.29	2.32½	2.28½	2.31½	+.03
May	2.33	2.36½	2.33	2.36	+.02½
Jul	2.36½	2.38¼	2.34¾	2.37¾	+.02
Oats					
Mar	1.24½	1.25¾	1.23¾	1.25¾	+.01¾
May	1.31¾	1.33	1.30	1.33	+.02
Jul	1.33¾	1.35	1.32¼	1.35	+.01¾
Soybeans					
Mar	6.21	6.34	6.12½	6.32¼	+.15¾
May	6.31	6.43	6.20¼	6.40	+.14¾
Jul	6.33	6.45	6.24½	6.43¼	+.14½
Soybean Oil					
Mar		25.25	24.10	25.12	+.85
May		24.72	23.50	24.58	+.85
Jul		24.40	23.30	24.33	+.85
Soybean Meal					
Mar		163.30	159.20	163.10	+2.60
May		165.30	161.50	165.10	+2.50
Jul		167.40	164.00	167.40	+2.30

Montreal

CLOSING AVERAGES

	IN	UT	BA	CO	PA
Chge	+0.25	−0.06	−0.86	+0.07	+0.43
Tues	165.01	163.63	247.36	174.70	94.94
Pr close	164.76	163.69	248.22	174.63	94.51
Wk ago	163.17	162.12	240.29	172.38	93.30
Mth ago	163.85	158.79	230.14	161.02	92.47
78 high	176.13	166.01	248.22	182.38	96.15
78 low	162.70	158.65	228.01	170.78	90.88

London

LONDON (CP) — Closing stock quotations Tuesday in new pence unless pounds are indicated, x-indicates that quotations includes dollar premium based on latest conversion rate, 0.7289. Associated Brit Foods 55; Babcock and Wilcox 108; Bass Charrington 141; BICC 102½; xBlyvoors 462½; BOC International 66½; Boots 191; Bowater 173½; Brit Am Tomb 284½; Brit Assets Trust 61½; Brit Petroleum 722; xBroken Hill Prop 313⅜; Buffels £12 9-16; Burmah Oil 45; xCanadian Pac stgx £10½; xCharter Cons 120½; Cons Gold 187½; Courtaulds 111; De Beers 312½; Distillers 166½; Dunlop 79; EMI 146½; xF.S. Geduld £23¾; Gen Elec 245½; Glaxo 519½; Grand Metropolitan Hotels 91¾; Gr Unv Stores 262; Guest Keen 266½; Hawker Siddeley 172; Hoover 317½; ICI 335½; Imp Tob 74¼; Kloof 682½; Marks and Spencer 140; Metal Box 290; Minorco 139½; xPhillips 795; Pilkington Bros 425½; Plessey 90; Rank A 236; Rio Tinto Zinc 164; Roan Consol 69; Sel Trust 376; Second Scott Inv 83¼; Shell T and T 495½; Tanganyika 122; Thomson 165½; Thorn 342; Tube Investments 372; Ultramar 195½; Unilever 478; Union Corp 280; Vaals 17 15-16; Vickers 178½; Western Driefontein £26⅝; Western Deep Level 10 13-16; xWest Mines 64½; W Holding £25¾; Woolworth 63; Zambian Copper 11. **Bonds:** Brit Transport £64¾; Brit Cons £22⅞; Treasury 8½ £97¼; War Loans £36 3-16. The Financial Times industrial index 444.1, up 1.3.

Earnings

Algoma Central Railway, year ended Dec. 31: 1977, $7,118,000, $2.17 a share; 1976, $4,144,000, $1.26.

Canadian General Electric Co. Ltd., year ended Dec. 31: 1977, $30,534,000, $3.73 a share; 1976, $32,699,000, $4.00.

Commonwealth Holiday Inns of Canada Ltd., first quarter ended Jan. 1: 1978, $848,100, loss, 18 cents a share; 1977, $986,900, loss, 20 cents.

Corporate Foods Ltd., 53 weeks ended Dec. 31: 1977, $1,202,000, $3.67 a share; 1976, $1,319,000, $4.05.

Scott's Restaurants Co. Ltd., year ended Jan. 1: 1978, $8,426,337, $1.00 a share; 1977, $8,244,175, 98 cents.

Mutual funds

Institute Members		Income	5.12
AGF Group		Resource	4.93
Amer Grwth	4.59	**Non Members**	
Cdn Gs Egy	17.16	Assoc Inv	5.61
Cdn Sec Gth	5.43	vBeaubran	3.77
Cdn Trusteed	4.62	**CSA Mgmt Gr**	
Corp Invest	5.65	vGoldfund	5.01
Corp Inv Stk	5.39	vGoldtrust	2.79
Gwth Equity	7.99	**Canagex Gr**	
Japan	11.42	vBond	9.57
nMoney Mkt	10.00	Fund	9.55
Special	4.07	Internatnl	7.13
All Canadian Grp		vMortgage	10.26
Compound	6.12	Capital Grth	10.55
Dividend	6.58	xChase	5.84
Northrn Egy	4.04	ynComCp Mtg	10.15
Revenue Gth	3.82	**Desjardins Gr**	
4000	4.18	vCanadian	7.22
Bolton Tremblay		vHypotheq	4.43
vnEquity	5.34	vInternatnl	7.60
nyIncome	10.10	vObligatns	5.24
nInternatnl	6.49	vQuebec	3.70
Calvin Bullock Gr		vPEP	2.63
Acrofund	1.36	nySpec	5.68
Banner Fund	4.92	**Dixon Krog Gr**	
CIF	4.22	Dixon, Krog	6.42
Cambridge Groap		Heritage	2.03
Intl Energy	2.70	Vanguard	6.88
Intl Growth	4.57	**Dreyfus Group**	
Intl Income	3.48	Inc	10.51
Nat Res Gth	4.15	Internatnl	13.14
Univest	5.39	yDomin Comp	7.13
Growth	6.74	nExecutv Can	6.25
Ciag Inv Group		nExecutv Intl	1.62
vnCo-opera	9.66	xFid Trend	19.00
vnLdmk GF	10.19	nFst Cn Mtg	10.41
Confed Group		Fiscon Fund	5.45
Dolphin Eqty	4.54	nHarvard	6.62
vDolphin Inc	5.15	**Industrial Gr**	
Cundill Value	4.57	Indust Amer	2.41
Eaton-Bay Group		Indust Div	5.17
Commwth	16.33	Indust Eq	7.06
Growth	9.73	Indust Gth	5.00
Income	4.61	Indust Incm	10.62
Internatnl	9.66	Indust Pens	25.57
Leverage	4.79	**Keystone Gr**	
Venture	4.59	vPolaris	3.12
Viking	4.88	xLex Rsrch	13.35
Guaranty Trust Gr		xManhatn	2.28
vnInv Equity	7.00	yMaritime Eq	2.42
vnInv Income	4.32	Marlborough	5.77
vnMortgage	10.17	Natrusco	12.53
Guardian Group		**NW Group**	
Enterprise	.90	Canadian	4.43
GIS Comp	10.96	Equity	7.39
GIS Income	3.08	xOne Wm St	12.37
vGrwth Fnd	10.34	xOppenhmr	5.32
North Amer	4.10	**Pemberton Gr**	
Mutual Acu	5.55	nPacific Div	5.34
Mutual Inc	4.68	nPacific Inc	2.77
Sec Income	9.52	nPacific Res	3.13
World Equity	5.72	nPacific Ret	4.82
Investors Group		nPacific US	4.56
vGrowth	10.02	**PHN Group**	
vInternatnl	5.74	vBond	10.78
vJapan	10.76	Canadian	8.12
vMortgage	5.00	Fund	16.27
vMutual	5.04	vPooled	27.79
vRetiremnt	5.40	nRRSP	12.39
vProvidt Mu	6.43	**PMF Managmnt**	
vProvidt Stk	4.78	nPension Mu	6.25
Planned Invest Gr		nXanadu Fnd	3.90
Canada Cum	6.44	**Principal Gr**	
vPld Resourc	4.42	Collective	6.53
vTaurus	6.17	Growth	4.70
Pret et Revenu Gr		Venture	3.90
American	9.04	nPutnam	9.75
Canadien	6.23	**Sterling Group**	
vFonds H	5.03	Equity	5.65
Retraite	6.76	vMortgage	5.14
Prudential Gr		xTech	6.65
Growth	5.39	Temple Gth	15.17
Income	5.30	**Trans Canada Gr**	
Savings Invest Gr		A	4.87
American	9.04	C	10.04
Canadian	6.23	Special	3.96
H Fund	5.03	**United Group**	
Retirement	6.76	vAccumula	3.54
Scotiafund Gr		vAccumula R	3.97
Scotiafund	.86	vAmerican	1.54
Scotiafnd Mtg	1.03	vCont Mortg	5.19
United Bond Share		vHorizon	2.47
vRoyFund	5.95	vSecurity	4.70
vRoyFnd Inc	5.11	vVenture	2.78
Universal Group		vVenture Ret	3.91
Equity	9.41	Western Grth	4.85

More finance pages 13, 14

OWNER MANAGER REQUIRED

Established Real Estate firm requires an aggressive person with good knowledge in Real Estate and Insurance business, to manage both areas from the position of an owner. The present owner will offer up to 50% of the present business as an incentive to the right person.

APPLY, GIVING COMPLETE RESUME TO VICTORIA PRESS BOX 323

3-3

TOWN OF SIDNEY
ACCOUNTING CLERK
Salary $947-$1110

Under supervision, to maintain and control the payroll and all subsidiary records, accounts payable and accounts receivable systems; to assist in the general accounting function and Motor Vehicle Branch operations.

High School graduation supplemented by formal accounting courses is required and preference will be given to those applicants having actual accounting and office, particularly payroll, experience with typing ability.

Applications in writing giving full resume as to age, experience, qualifications, references, availability and other pertinent information will be received by the undersigned not later than 4:00 p.m., March 17th, 1978.

G. S. LOGAN
Town Clerk/Treasurer
2440 Sidney Avenue
Sidney, B.C.
V8L 1Y7

Ask for this folder

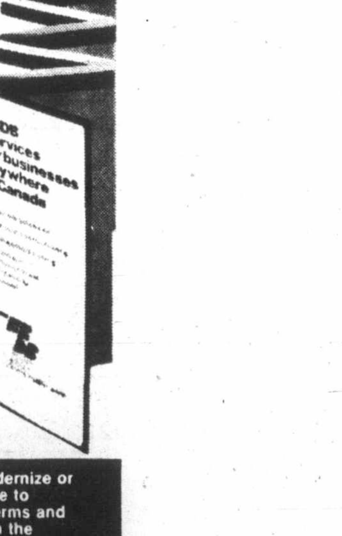

from our representative,
CHARLES LONG
who will be at:
AIRPORT TRAVELODGE —Sidney
MARCH 10th

If you require financing to start, modernize or expand your business and are unable to obtain it elsewhere on reasonable terms and conditions or if you are interested in the FBDB management services of counselling and training or wish information on government programs available for your business, talk to our representative.

FEDERAL BUSINESS DEVELOPMENT BANK

For Appointment phone 385-3375
850 Fort Street
Opening new doors to small business.

World of wealth in icebergs

HAMILTON (CP) — The tip of the iceberg is not enough for Gordon Tate. His goal is to harness the entire mass.

Tate, president of GLT Lox Power Corp. Ltd. of Sarnia, Ont., said in an interview that about 80 per cent of the earth's fresh water is locked in glacial ice.

At the same time, the available supply of fresh water is being used at an alarming rate.

"I would strongly urge any country such as Canada to take a close look at the iceberg utilization concept," Tate said.

"An investment during the early stages could reap huge profits for the entire world, not only monetarily, but also from a humanitarian standpoint."

Tate delivered a paper at an international conference on iceberg utilization last year at University of Iowa, with his material based partly on a Canadian patent he had received for a liquid oxygen power plant.

The patent covers the conversion of the energy released by liquid oxygen explosive into high pressure steam and carbon dioxide that can be utilized for a wide range of energy and power use.

Tate said the volume of water stored in North America ice alone exceeds the water available from all its rivers, lakes and reservoirs.

"It is evident that there is a great potential reward for mankind if this glacial resource of fresh water can be unlocked and utilized," he said.

"It will take a large expenditure of money and energy to achieve this goal."

Tate said at least 40 per cent of an iceberg would melt and be lost during a voyage from the Antarctic to such a destination as the Arabian coast, travelling at a speed of one knot and the trip taking seven to eight months.

To be economically feasible, an iceberg leaving the Antarctic would have to be at least the length of 18 end-to-end football fields, he said.

It would be almost as high as the Empire State Building and its width equal to 20 side-by-side tennis courts. Its top surface would accommodate 380 regulation-size hockey rinks.

The total volume of this ice mass would weigh about 130 million tons, Tate said. But icebergs 10 times this size are common in the Antarctic.

A major problem would be the power requirement for moving such a mountain of ice, he said. A special type of super ocean-going tugs would have to be developed.

But the advantages would be great in many areas.

"Consider, for example, the impact of iceberg utilization in the great fertile Imperial Valley of California," Tate said. "It is irrigated by water from the Colorado Valley and produces almost 25 per cent of the foodstuffs consumed in the United States."

"The life expectancy of this area is only 20 to 30 years because the river water is slightly salty, causing salt accumulation in the soil that will eventually make the land barren."

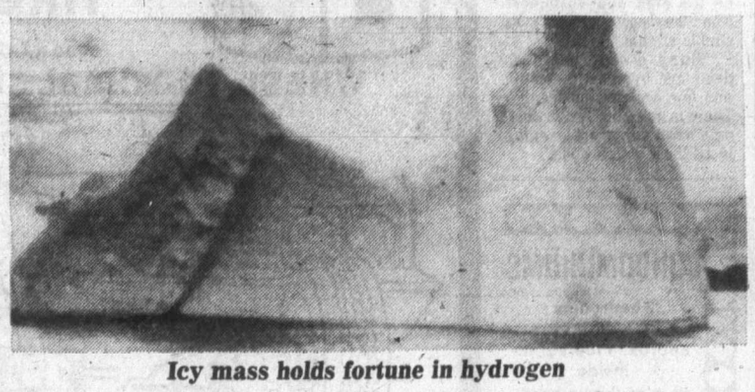

Icy mass holds fortune in hydrogen

Largest since 1943

CN doubles profit

MONTREAL (CP) — Canadian National Railways made a net profit of $28 million last year, its largest since 1943 and more than double what it made in 1976, the company announced Monday.

The profit was partly due to the fact the railway carried more traffic last year than ever before in its history. Gross revenues for 1977 were $2.7 billion, compared to $2.45 billion in 1976.

In submitting the crown corporation's 1977 financial results to the federal transport department, CNR president Robert Bandeen called the profit "satisfying in that it was achieved under adverse economic and market conditions.

"We believe that the restructuring of the corporation to enable it to be managed in an efficient and businesslike fashion has been largely responsible for the positive results."

CNR has $4.4 billion worth of assets in Canadian and United States rail operations, as well as telecommunications interests, trucking and express operations and a chain of hotels.

Big year

CALGARY (CP) — Dome Petroleum Ltd. has reported net earnings of $104,285,000 or $9.29 per share, after provision for deferred income taxes, for the year ended Dec. 31, 1977, almost double the 1976 net earnings of $55,254,000 or $4.80 per share.

Revenue during the period amounted to $541 million, up from $385 million a year go.

CANADIAN PACIFIC INVESTMENTS LIMITED

PREFERRED SHARES, SERIES A DIVIDEND NOTICE

Notice is hereby given that a dividend of 2⅜% (47.5 cents per share) on the outstanding 4¾% Cumulative Redeemable Convertible Voting Preferred Shares, Series A of the Company, being the half-yearly instalment payable on May 1, 1978, has been declared payable on May 1, 1978 to shareholders of record at the close of business on April 6, 1978.

By order of the Board.

G. S. MacLean,
General Manager, Administration and Corporate Secretary.

Montreal, Quebec, March 2, 1978

A visit from British Columbia Development Corporation

Loans to businesses

The Business Assistance Division of the British Columbia Development Corporation invites secondary manufacturing, processing and other businesses to discuss their financing needs with their representative who will be visiting your area on the following dates:

VICTORIA VISIT

March 9th from 10:00 a.m. to 4:30 p.m.
Mr. L. G. Baird, Business Assistance Division, will be at the Executive House. Telephone: 388-5111.
For appointment phone: Vancouver, 689-8411 (Collect)

Or write:
Business Assistance Division
British Columbia Development Corporation
272 Granville Square
200 Granville Street
Vancouver, B.C. V6C 1S4

Options

Distributed by CP

Closing prices of all traded options. Sales unit is 100 shares. (Trans-Canada options combine Montreal and Toronto exchange option trading):
Tuesday, March 7.

Options		Open Vol	Int	Last	Stock Close
Abitibi	May $10	73	264	$2	$11⅜
Abitibi	May $12½	6	138	30	$11⅜
Abitibi	Aug $12½	1	2	45	$11⅜
Abitibi	Nov $10	20	40	$2⅜	$11⅜
Abitibi	Nov $12½	6	16	70	$11⅜
Alcan	May $25	5	128	170	$25⅞
Alcan	May $30	5	162	35	$25⅞
Alcan	Aug $25	6	106	$2⅜	$25⅞
Alcan	Aug $27½	4	122	110	$25⅞
Alcan	Nov $25	2	11	$2⅞	$25⅞
Asama	Apr $10	1	144	115	$11
Asama	Jul $10	10	224	190	$11
Asama	Jul $12½	25	191	85	$11
Asama	Oct $10	17	100	$2½	$11
Asama	Oct $12½	10	79	90	$11
BCdn Nt	Aug $15	8	8	50	$14½
BCdn Nt	Aug $12½	8	8	$2⅝	$14½
Brscn A	May $15	27	728	85	$15⅝
Brscn A	Aug $15	46	583	125	$15⅝
Brscn A	Nov $15	36	180	150	$15⅝
Bk Mtl	May $17¼	87	779	150	$18¾
Bk Mtl	Aug $15	2	42	$3⅞	$18¾
Bk Mtl	Aug $17½	12	471	160	$18¾
Dom M	Jul $70	1	8	$9	$75½
Dom M	Jul $75	1	6	$6	$75½
D Pete	Apr $45	22	149	$16½	$60⅞
D Pete	Apr $50	9	154	$11	$60⅞
D Pete	Apr $55	47	255	$7	$60⅞
D Pete	Apr $60	60	240	$3¾	$60⅞
D Pete	Jul $45	7	90	$17¾	$60⅞
D Pete	Jul $50	5	92	$11¾	$60⅞
D Pete	Jul $55	26	142	$9¼	$60⅞
D Pete	Jul $60	36	206	$6¼	$60⅞
D Pete	Oct $55	1	52	$10½	$60⅞
D Pete	Oct $60	30	117	$8½	$60⅞
Gulf C	Aug $27½	2	64	140	$26½
Ho OA	Apr $40	1	43	50	$38
Ho OA	Oct $40	12	58	$2¾	$38
Husky	Apr $25	64	258	$4	$29½
Husky	Apr $30	5	177	70	$29½
Husky	Apr $27½	7	344	$2	$29½
Husky	Jul $25	3	152	$4¼	$29½
Husky	Jul $27½	12	209	$2½	$29½
Husky	Oct $25	15	90	$5	$29½
Husky	Oct $27½	50	71	$3⅜	$29½
IOil A	May $20	2	739	65	$19
IOil A	Aug $20	24	229	100	$19
IOil A	Aug $17½	2	37	$2½	$19
IOil A	Aug $22½	2	241	45	$19
IOil A	Nov $20	4	40	140	$19
IPipe A	Aug $12½	26	41	170	$13⅞
MB Ltd	May $17½	21	309	55	$16½
MB Ltd	Aug $15	1	45	$2¼	$16½
MB Ltd	Aug $17½	6	204	75	$16½
MB Ltd	Nov $17½	19	57	105	$16½
Moore	May $32½	11	98	135	$33
Moore	Aug $30	2	38	$3¾	$33
Moore	Aug $32½	1	43	190	$33
Mas F	Aug $10	2	78	135	$10¼
Mas F	Aug $12½	11	117	40	$10¼
INCO A	May $15	6	84	90	$15⅝
INCO A	May $17½	3	237	25	$15⅝
INCO A	Aug $15	7	74	135	$15⅝
INCO A	Aug $17½	7	168	30	$15⅝
INCO A	Nov $15	1	22	170	$15⅝
NorcnM	ay $15	35	1935	150	$15⅝
NorcnM	ay $12½	11	159	$3½	$15⅝
NorcnM	ay $17½	92	541	55	$15⅝
NorcnA	ug $15	191	010	$2⅛	$15⅝
NorcnA	ug $20	11	612	55	$15⅝
NorcnA	ug $12½	3	192	$4	$15⅝
NorcnA	ug $17½	412	466	105	$15⅝
NorcnN	ov $15	34	157	$2⅝	$15⅝
NorcnN	ov $17½	31	224	145	$15⅝
Noran A	May $20	1	39	$3⅛	$22½
Pac P	May $35	1	94	$3⅜	$38⅛
Pac P	May $40	2	343	80	$38⅛
Pac P	Aug $40	5	195	145	$38⅛
Pac P	Aug $45	5	53	40	$38⅛
Pac P	Nov $35	1	17	$4¾	$38⅛
Pac P	Nov $40	1	7	$2¼	$38⅛
Roy Bk	Apr $27½	2	100	90	$28
Roy Bk	Jul $25	5	33	$3⅜	$28
Roy Bk	Jul $27½	2	32	125	$28
Roy Bk	Oct $27½	2	32	180	$28
Shell C	May $17½	7	180	15	$14¾
Sflco A	May $25	24	259	20	$23⅛
Sflco A	Aug $25	9	194	60	$23⅛
Sflco A	Aug $22½	5	31	195	$23⅛
SegrmA	pr $22½	13	62	$2	$24⅜
SegrmJ	ul $25	2	107	75	$24⅜
Total volume		1262.			
Total open interest		33272.			

Alberta

Stock	Sales	High	Low	Close	Net Ch'ge
Abacus	342	$6½	6½	6½	– ¼
Acroil	150	160	160	160	+20
Antares	1000	49	49	49	–1
Ashlu	2500	70	70	70	+5
Bashaw	4000	7	7	7	– ½
Cdn Obas	2000	160	155	155	
Captl Cable	1400	$7⅞	7¾	7¾	
Cavalier	202	400	400	400	
Concept	200	395	395	395	–5
Clearport	500	95	95	95	–5
Conventrs	4700	$7¾	7¼	7⅜	
Czar	800	$14	13¾	14	
Dixie	1000	56	56	56	+1
Flin Flon	2500	46	45	45	–3
Mid East	3000	18	17	18	+3
Missi	1000	50	50	50	+1
Mongowin	2700	125	112	119	+14
New 44	500	$6¼	6¼	6¼	– ¼
N Gateway	500	85	85	85	+5
Northrim	3550	220	205	210	–5
Rio Alto	4300	140	135	140	+10
Savanna	1100	130	130	130	
Savanna wts	1000	70	70	70	
Seagull	13524	180	180	180	+5
Susie	1900	113	113	113	
Univ Expl	500	175	175	175	–5
Univ Uran	5500	200	190	200	+10

Dividends

Great Northern Gas Utilities Ltd., six per cent pfd. 37.5 cents, March 31, record March 15.

Metropolitan Stores of Canada, 6½ per pfd. 65 cents, semi-annual; $1.30 pfd. 65 cents, semi-annual; both payable May 1, record March 30.

Municipal Savings and Loan Corp., 9¾ per cent pfd. 24.375 cents, April 1, record March 15.

Talcorp Associates Ltd., class A 22.5 cents; class B 22.5 cents; class C 22.5 cents; all payable semi-annual March 31, record March 24.

Villacentres Ltd., six cents, an increase of one cent, March 30, record March 15.

Western Broadcasting Co. Ltd., class A 10.25 cents; class B 10.25 cents; both payable March 31, record March 15.

Livestock

CALGARY (CP) — Receipts Tuesday at the Calgary public stockyards totalled 1,000 head, represented by all classes of slaughter cattle. Slaughter steers and heifers met a broad demand with strong activity from local buyers. Slaughter cows and bulls met an active local and export demand. Slaughter steers of good condition sold $1 higher while all heifers traded 50 cents higher. All grades of slaughter cows sold 50 cents stronger with increased export activity. A light supply of feeder steers and cows met a good demand at steady prices. Prices for good feeder steers over 700 pounds 45-48. Feeder cows 28-37.50. Bologna bulls sold steady with sales to 42.75. A1-2 steers over 1,000 pounds 48-49; under 1,000 pounds 46.50-47.50; A1-2 heifers over 850 pounds 43.50-44.50. D1-D2 cows 31.50-34. D3-5 28-31.50. Good bulls 37-42.

Metals

LONDON (AP) — Closing metals Tuesday in pounds sterling a metric ton; silver in pence a troy ounce:

Copper spot 630.5-631; copper future 644-644.5.

Tin spot 6,130-6,140; tin future 6,093-6,095.

Lead spot 297-297.5; lead future 301-301.5.

Zinc spot 255.5-256.5; zinc future 256.5-257.

Silver spot 267-267.2; silver future 271.7-271.8.

Chevette $3,941.*

18 additional standard features, yet nearly $200 less than last year's car with the same equipment.

When we designed the new Chevette, we made a great little car even better. Because this year's Chevette Hatchback Coupe has 18 additional standard features. Some were formerly extra-cost options. All are now included as standard equipment.

Slide behind the wheel of a nimble new Chevette Hatchback Coupe and you'll discover reclining bucket seats, AM radio, sport steering wheel, console, swing-out rear windows, cigarette lighter, glove box lock, right hand door dome light switch and a color-keyed instrument panel – all standard equipment.

Outside, Chevette looks snappier than ever with whitewall tires, bumper rub strips, body side mouldings, deluxe grille, wheel trim rings, chrome headlight bezels and bright hood edgemoulding. All standard.

Tucked under the hood is an efficient 1.6 Litre overhead-cam L-4 engine with 4-speed manual transmission. Standard. And here's the best part: even though you get more, you pay less. Based on manufacturer's suggested retail prices, the price of a Chevette Hatchback Coupe is $199.60 less than last year's model with the same equipment.

Visit your Chevrolet dealer today and discover the better-than-ever Chevette. It's a lot more car for a lot less money.

*Manufacturer's suggested retail price for the 2-door Hatchback Coupe. Freight charges, provincial sales tax and licence are extra. Dealer may sell for less.

A lot more car for a lot less money.

Chevrolet

Sait career campus

Southern Alberta Institute of Technology, Calgary, Alberta

TRADES INSTRUCTORS

If you have an interest in teaching, we would like to hear from you. Instructors will be required this fall to teach apprentices attending SAIT for trades training. Vacancies are expected in the following programs:

Carpentry
Electrical
Telecommunications
Autobody Mechanics
Heavy Duty Mechanics
Sheet Metal Mechanics
Pipe Trades

WHAT IS REQUIRED: Applicants should have Journeyman Certification or an equivalent, and a minimum of three years trade experience since completing an apprenticeship

SPECIAL TRAINING: We recognize that a journeyman in industry or a trade may feel hesitant about teaching in a classroom or shop without preparation. SAIT, therefore, holds pre-service training programs on campus to introduce the new instructor to teaching and the many services available to help the instructor

THE BENEFITS: Instructors have two months annual vacation, usually during the summer and approximately nine days at Christmas. The benefit package includes a Pension, Long Term Disability, Life Insurance, Hospital and Medical Plans.

HOW TO APPLY: You can either write, for further information to: Personnel Administration Office, Room 1101, John J. Bowlen Building, 620—7 Avenue, S.W. Calgary Alberta, T2P 0Y8 or telephone collect to SAIT Personnel at 403-284-8633

COMMENCEMENT DATE: Applicants selected for employment will commence August 1, 1978

COMPETITION NUMBER: When you refer to this advertisement, please mention COMPETITION NUMBER 5501-C-3

Birmingham bookbinder balks

By NORMAN CRIBBENS

BIRMINGHAM, England (CP) — A small Birmingham businessman has defied the British government by refusing to fill in a nine-page questionnaire concerning his firm.

"This is a gross intrusion into the affairs of a private company," said Philip Lawrence, proprietor of a Birmingham book-binding firm.

"I have no intention of divulging anything to these people. It would take me a day and a half to complete all these forms and that is far too much time to waste on an irrelevance."

Lawrence said his small business was one of 60 chosen at random by the government's price commission from 11,000 print industry companies. The commission wanted the information for a survey on prices, profit margins and costs.

"At first they asked for a list of major customers during the previous nine months," Lawrence said. "They also wanted details of three recent contracts with costs and profits.

"Then they sent another financial questionnaire covering the current year and the previous three years—the answers to be accompanied by copies of the audited accounts."

Lawrence said he received two "angry" phone calls and three letters hinting at prosecution if he did not co-operate with the price commission.

"I am prepared to go to court rather than fill in these forms. Someone has to take a stand against this continuing erosion of our privacy. The government has commended the role of the small business in creating new jobs and reducing unemployment.

"But even the most enthusiastic among us wonder if it is really worth while when all this legislation is heaped on us. I defy any civil servant to say any small firm is making too much profit. If I make too much profit, my prices will be too high and customers won't buy my goods. It's as simple as that.

"Many of our business deals are by word of mouth and few are tied up legally. There is no sanity left in business when they start bringing in all these regulations."

$59,500

4 levels, 3 baths (2 finished), 3 bedrooms (2 more framed), rec area. Trade up or move in for as little as $3,000 down and monthly P.I. payments under $400 if qualified. For further details call

Jack Lidstone or Jack Kennish

VICTORIA REALTY 386-3585

3-7

J.P. Stevens stops unions at shareholders meeting

GREENVILLE, S.C. (UPI) — Pro-union resolutions were easily rejected Tuesday during a stockholders meeting of J.P. Stevens and Co. Inc. as charges flew between union forces and board chairman James D. Finley.

The company, the second largest textile manufacturer in the nation, has been the target of an organizing drive by the Amalgamated Clothing and Textile Workers Union, which is attempting to break the open-shop policy of the primarily Southern-based textile industry.

Finley said during the 3 ½-hour meeting attended by about 1,000 persons that the majority of Stevens workers did not support the union's activities.

"It is heartening to be able to report that Stevens employees and a majority of the American people have seen through the union's propaganda for what it really is — a gross distortion of the facts," he said.

Seven stockholders' resolutions opposed by management were easily defeated. Included among the resolutions were ones to restudy the company profit sharing plan, make hiring statistics public and form a committee to make sure the company followed national labor law.

A resolution calling for minority representation on the board of directors sparked charges from union sympathizers that the company had intentionally kept its board all-white and all-male.

Robert H. Hall of Chapel Hill, N.C., told Finley the board is "white as the cotton dust in your plants."

"It is time for the board, by its own makeup to come into the 20th century," he said.

An attempt had been made to recruit two women to the board, but they declined to serve as long as the company is "beset by activists," Finley said.

Bonds

TORONTO (CP) — Prices were fractionally lower in moderate trading on the Canadian bond market Tuesday. The short end of the market was unchanged. Mid-, long-term, and provincial issues dropped one-eighth of a point. Corporate issues remained the same. Day-to-day money was available at 7½ per cent.

CONDOMINIUMS

2 bedrooms
1½ baths
approx. 1100 sq. ft. inside

ROCKLAND LOCATION

ONLY 12 SUITES
with all the quality and taste this choice residential area demands.

from $45,500
WOODSTONE PLACE
1039 LINDEN
(Between Rockland and Fort)

OPEN
Daily 1-5
CLOSED MONDAYS
We Take Trades

Diamond Developments Ltd.

3-3

ok TIRE STORE

3030 NANAIMO ST. 386-3156

WHEEL-TO-WHEEL SECURITY

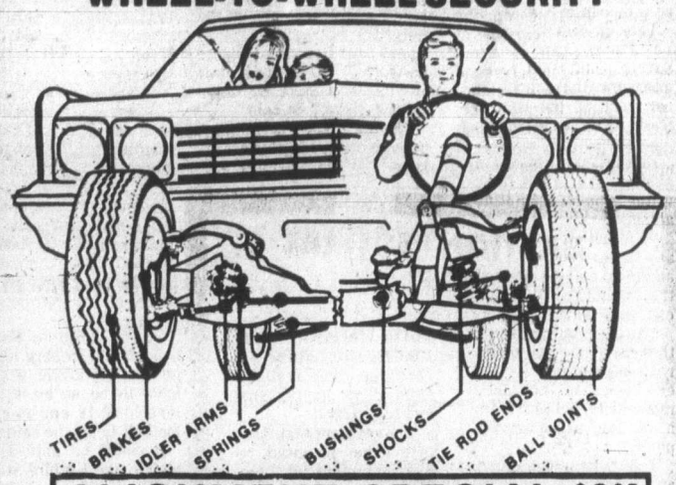

ALIGNMENT SPECIAL $9.95

MONDAY-SATURDAY
8:00-5:00
FRI. 8:00-5:30
SAT. 8:00-5:00

TORSION BARS AND PARTS EXTRA
MOST AMERICAN CARS
WE DO IMPORTS TOO
BY APPOINTMENT

master charge CHARGEX

BUY NOW!

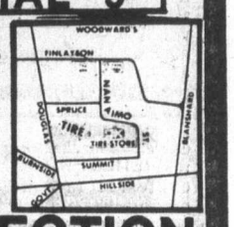

FREE BRAKE INSPECTION
'IF YOU CAN'T STOP—DON'T START!'

11-1

LEASING OPPORTUNITY

We are building a quality commercial building at East Saanich Road and Mount Newton Crossroad. A portion will be occupied by one of Canada's leading chartered banks — there is a hospital nearby, a post office next door, and this is in the heart of one of Greater Victoria's fastest growing residential areas. Very few businesses are established in this area making this a unique opportunity to get in on the ground floor.

We have a number of shops or offices available on a lease basis.

Please contact us for a discussion of details:

Danclair Developments Ltd. 388-6515

Province of British Columbia

PUBLIC HEARING ROYAL COMMISSION ON ELECTORAL REFORM, 1978

The first Public Hearing will be held by the Royal Commission on Electoral Reform, 1978 in the Province of British Columbia appointed under authority of Order-in-Council 82, approved January 12, 1978, commencing at 9:30 am, Thursday, March 16, 1978, at the B.C. Energy Commission Hearing Room, 21st Floor, 1177 West Hastings Street, Vancouver, B.C.

The Commission will make inquiry into and concerning the need, if any, for amendment of the Constitution Act and the Provincial Elections Act in order:

(a) to secure, by whatever redefinition of electoral districts is required, proper and effective representation of the people of all parts of the Province in the Legislative Assembly and that in formulating the recommendations to be contained in the report the Commissioner take into account where feasible historical and regional claims for representation.

(b) to give consideration to alternative methods of voting to those presently used within the Province and elsewhere,

(c) to give consideration to eligibility requirements for voters in provincial elections,

(d) to make inquiry into and concerning the desirability of assembling suitable guidelines regarding the collection and expenditure of funds by provincial political parties and by candidates in provincial elections,

(e) to make inquiry into and concerning the desirability of an income tax deduction related to contributions to provincial political funds, and

(f) to make inquiry into and concerning the need or advisability, if any, of proposing legislative provisions to prescribe requirements for the designation of political parties for the purposes of status in the Legislative Assembly.

All persons desiring to be heard by the Commission are requested to forthwith send to the Commission at the below noted address a Notice of Intention to Appear stating the nature of their interest.

Evidence for the first hearing is to be delivered to the Commission by way of written submission and such submission should be delivered to the

Royal Commission on Electoral Reform, 1978,
Box 11569, Vancouver Centre,
650 West Georgia Street,
Vancouver, B.C. V6B 4N7

not later than Monday, March 13, 1978.

At its initial sitting the Commission will announce its initial hearing schedule and hear submissions as to the procedures to be adopted for presentation of briefs, evidence and examination of witnesses.

By order of the Commission
Judge L. S. Eckardt
Commissioner

Submissions are invited for information and scheduling of Hearings throughout the Province. Please send enquiries to The Royal Commission on Electoral Reform, 1978, at the address indicated above.

March 31 is an important date for Senior Citizens.

That's the last day you can apply for retroactive payments under SAFER.

Shelter Aid for Elderly Renters (SAFER) is a programme introduced last July which gives senior citizens direct monthly cash payments to assist in the payment of rent. The amount of the SAFER payment is based on how much income the senior citizen receives and how much is paid for rent.

Retroactive Payment Period has been extended to March 31, 1978

When the SAFER programme was first introduced, information cards were sent to ALL senior citizens of British Columbia. At that time it was announced that all applications received before December 31, 1977 would be eligible for retroactive payments back to July 1, 1977. To ensure that all senior citizen renters receive the full benefits due to them, the closing date for retroactive payments has been extended to March 31, 1978. After that date, retroactivity for new applicants will be limited to one full calendar month.

Province of British Columbia
Ministry of Municipal Affairs and Housing

Honourable Hugh A. Curtis, Minister

Eligibility

All senior citizens who meet EACH of the following conditions are eligible:

- 65 years or older
- renters
- paying more than 30% of their income for rent
- in receipt of Canadian Old Age Security
- the senior citizen OR spouse must have:

1) resided in British Columbia for two years immediately prior to application

OR

2) resided in British Columbia for a continuous five year period at any time.

SAFER and RentAid (Renters' Tax Credit)

This is to remind ALL senior citizens that they should apply for RentAid when completing their 1977 Income Tax Return whether they have been receiving SAFER payments or not. EVERY SENIOR CITIZEN RENTING IN THE PROVINCE AS OF DECEMBER 31, 1977 IS ENTITLED TO A MINIMUM OF $80.00 IN RENTAID.

Full information, assistance and application forms are available from the Ministry of Municipal Affairs and Housing, 810 Blanshard Street, Victoria, telephone 387-1421

An application form and information can also be obtained by completing and mailing the coupon below to:

MINISTRY OF MUNICIPAL AFFAIRS AND HOUSING
SAFER Division, Parliament Buildings
Victoria, B.C. V8W 3E1

Please send me complete information and an application form on the SAFER Programme.

NAME _____

ADDRESS _____

CITY/TOWN _____ B.C.

POSTAL CODE _____

Most violence 'generated in republic'

Help sought to curb IRA

LONDON (AP) — Britain has asked the Irish republic to crack down on guerrillas of the Irish Republican Army who are waging underground warfare in Northern Ireland.

Roy Mason, Britain's secretary for Northern Ireland, told the British House of Commons most of the sectarian violence in Northern Ireland was generated in the neighboring republic. "Co-operation between police north and south of the border is vital and must be developed further," he said.

The IRA and its militant provisional wing are outlawed both in Northern Ireland and the Republic of Ireland. Sympathizers in the republic have traditionally given aid and sanctuary to IRA members.

Mason's speech challenged a recent claim by Irish Prime Minister Jack Lynch that less than two per cent of IRA violence originated in the republic.

Mason said, "Much of the home-made explosive which the provisionals have been forced to use comes from sources in the republic, and many of their weapons come through the republic."

There were guerrilla groups "who spend most of their time south of the border and make frequent rapid forays into the north to attack the security forces and escape back again," Mason said.

He said other IRA guerrillas remained for long periods in Northern Ireland, withdrawing to the south for recuperation and supplies, and wounded IRA men often received medical treatment in the republic.

The IRA, overwhelmingly Roman Catholic, seeks to end British rule in Northern Ireland and unite it with the Irish republic and its Catholic majority.

Battling back are Protestant militants, and at least 1,826 persons have been killed in 8½ years of sectarian warfare.

Lynch has condemned the IRA and committed his government to help Northern Ireland against terrorist attacks. He has also renewed the republic's claim of sovereignty over Northern Ireland and said Britain should start planning to withdraw.

In Belfast, the capital of Northern Ireland, 270 civilians who help security forces by checking persons entering the centre of the city did not report for duty Tuesday.

Their one-day action was called to protest the killing Friday of a civilian searcher who was shot to death along with a British soldier.

British troops replaced the civilians for the day.

Politics sparked spy exit-Russians

OTTAWA (CP) — A Soviet diplomat says the ordering of 13 Soviet embassy personnel to return home was a result of the federal government's internal political problems.

"These things are never done without internal reasons," said Victor Mikheev, a senior embassy counsellor.

Eleven Soviet embassy staff were ordered out of the country last month after it was alleged they were part of a plot to infiltrate the RCMP. Two other embassy workers, out of the country at the time, were told not to return.

"We don't feel the (Canadian) government has very much against us," he said.

BASTION SQUARE
BUILDING FOR SALE

Presently 2 storeys, development plans for 2 more. Will provide excellent Harbour Views. Price $550,000.00—Including working drawings.

WAREHOUSE AND LAND FOR SALE
28,000 sq. ft. land, 17,000 sq. ft. building. Close to town.
Price $425,000.00
EXCELLENT TERMS

RESTAURANT/ RETAIL FOR LEASE
Downtown location, set up for restaurant. Very reasonable rent.
AVAILABLE NOW

REALSPAN PROPERTIES LTD.
R. I. MURPHY
388-6454 592-7250 (res.)
3-7

REDUCED $9,000

NOW $146,000

Reduced from $155,000 to effect an immediate sale. 7 suites, excellent throughout. Can be purchased for cash or $106,000 of financing can be assumed. No vacancies, excellent location. For details call:
GERRY FINNIGAN
388-6258 Office 383-4739 Res
CEDRIC STEELE REALTY LTD.
1210-345 Quebec St. VICTORIA B.C.

India shuns Concorde

NEW DELHI, India (AP) — The Indian government says it will not let the Concorde fly over Indian territory because the supersonic jetliner presents a possible threat to the environment. External Affairs Minister A. B. Vajpayee said India was following the lead of several European countries which feared the Concorde could cause harm to people and property in densely populated areas.

AUTOMOBILE SALES PERSON

Vancouver Island's largest and most progressive automobile dealership requires a salesperson to sell both new and used vehicles.

Previous selling experience not necessary as we will provide full training.

Please reply in writing to Personnel Manager, P.O. Box 1150, Victoria, B.C.
3-10

1052 Rockland
Corner of Cook St.
TRADE TRADE TRADE
Your home on one of these beautiful 2-Bedroom Condominium suites priced from $45,500
Featuring:
Fireplaces Covered Parking
Thermopane Windows
Open to view Tues. - Sat. 1:30-4:30
For special viewing appointments, please call Art Bedford at 592-2407
WHYTE & GOWER OAK BAY PROPERTIES
2227 Oak Bay Ave.
592-2407 2-27

Stadacona Centre IT HAS TO BE SEEN
Oak Bay Junction — Another quality development from Park Pacific.

Prime Retail Space Still Available in this exceptional neighborhood shopping centre—the only major retail development in a densely populated area of Victoria, featuring:

* *Maximum exposure with high traffic*
* *Easy access from Oak Bay, Rockland, Gordon Head, University Area*
* *Beautiful landscaping and architectural details.*
* *Excellent parking, attractive store fronts and signage space.*
* *Over 100 apartment homes within the complex.*

Retail space from 650 square feet up to 6000 square feet

We welcome our new tenants:

maxy GROCERY
—a complete convenience store for handy neighborhood shopping.

island colour labs
—everything you'll need in film and photography, with expert service on site.

J.Q. Hair Design
—give your hair a fling at J.Q.—ladies and unisex.

International Gourmet DELICATESSEN
—a wide selection of classic deli treats—cheeses, meats, salads and sandwiches; catering and party platters.

centre court racquets
—"The Merchants of Tennis." Racquet speciality shop with a full line of tennis clothing and professional advice on equipment.

Watch for more exciting openings as our list of tenants grows! Call now—premium space is going fast.

Victoria ROCKS AND GEMS
—genuine jade and agate jewelry and gifts—a lapidary smorgasbord.

Exclusive leasing agents
SEASPRAY PROPERTIES LTD. REALTORS
1911 Quadra Contact BOB LAW 386-3124

Sears

SEARS DAYS SALE

Save $60

Kenmore Free Arm sews hard-to-reach areas! 12 most-used stitches

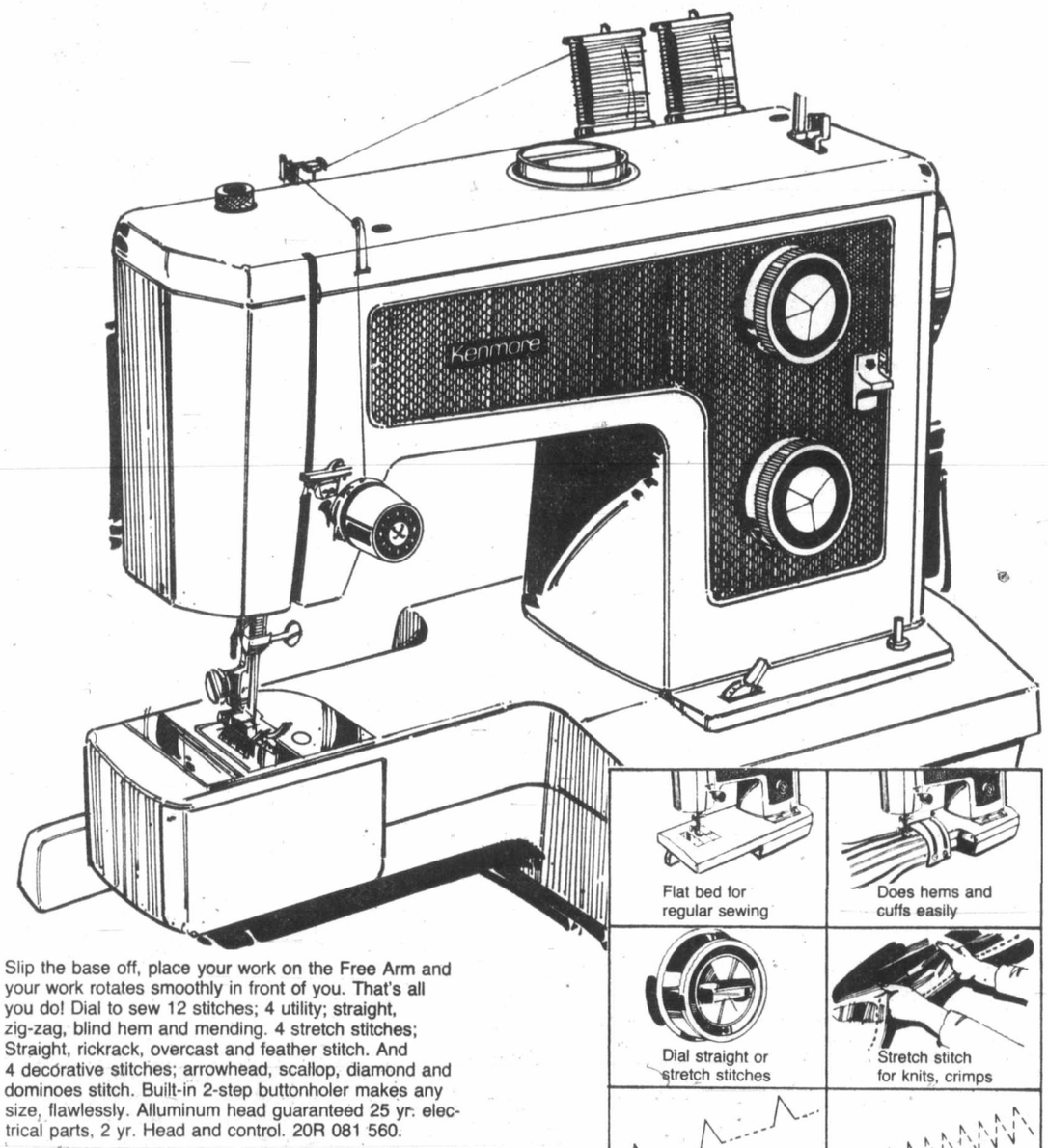

Slip the base off, place your work on the Free Arm and your work rotates smoothly in front of you. That's all you do! Dial to sew 12 stitches; 4 utility; straight, zig-zag, blind hem and mending. 4 stretch stitches; Straight, rickrack, overcast and feather stitch. And 4 decorative stitches; arrowhead, scallop, diamond and dominoes stitch. Built-in 2-step buttonholer makes any size, flawlessly. Alluminum head guaranteed 25 yr. electrical parts, 2 yr. Head and control. 20R 081 560.

229.99 Reg. 289.99

Sears Sewing Machines (20) Phone Enquiries: 595-9111

Advertised price in effect now through 5:30 p.m. Saturday, March 11, while quantities last.

Operating instructions. Learn how to use your new Kenmore with expert instruction of one of our specially trained staff. Instruction is provided on purchase of any Kenmore.

We service what we sell Our staff is trained to recognize, correct minor problems. Contact them by phone or in person. Any further adjustment can be performed by our service dept.

Now that's value!

Simpsons-Sears Ltd.
3190 Shelbourne Street. Lots of Free Parking

Majors can't agree on club roster limit

NEW YORK (AP) — Baseball's two major leagues, already operating under different sets of playing rules and number of teams, appear headed for another significant split this season in the area of roster numbers.

The 12 National League teams have apparently agreed to go with 24-man rosters instead of the traditional 25 players. But the 14 American League teams, who use 10-man lineups with the designated hitter rule, seem set on staying with the full quota.

Commissioner Bowie Kuhn, often outspoken in his concern for maintaining baseball's competitive balance, sees no problem with the plan, even if some teams within the same league play 24 men and others use 25.

"It's their option," the commissioner said. "I don't think there would be any measurable affect. At that point, when the provision was negotiated, my recollection is that there was considerable conversation on that point. It would be an individual club decision, not a league agreement."

The major league rules set roster maximums at 25 but do not mention minimums. But the teams are perfectly within their rights to use 24-man rosters under terms of the current basic agreement with the players association.

"Any club has the right to utilize the 24-man roster." said Marvin Miller, executive-director of the players association.

Miller said the only concern of the players association would be a private agreement that might inflict sanctions against a team that did not go along with the majority.

In the National League, at least, that majority seems set on 24.

"It's a verbal agreement reached at the winter meeting among National League owners," said Ruly Carpenter, owner of the Philadelphia Phillies. "Nobody signed an oath in blood. But the NL intends to do it, whether or not the AL does."

At the moment, at least, it appears that the American League doesn't.

"We have no intention of going to the 24-man roster," said Bill Veeck, owner of the Chicago White Sox. "I wish we could use 27. The fallacy is that the man you cut off is your cheapest player at a saving of about $10,000. To me, $10,000 is cheap insurance."

Some National League people don't agree with Veeck's arithmetic, especially since the major league minimum salary now is $21,000.

"It will accomplish some savings, that's obvious, but I don't think anybody can say specifically how much." said Bing Devine, general manager of the St. Louis Cardinals. "If you approach it on a minimum basis, you're talking about a $25,000 salary. Then you add travel and expenses. When you get through, you're probably talking about between $35,000 and $50,000."

Al Campanis, vice-president for player personnel of Los Angeles Dodgers, sees the savings as even more than that.

"It's a matter of economy," he said. "To carry 25 means, in terms of today's salaries and prices, another $80,000. You have to add per diem, hotels and transportation to the salary, and it means considerable expense."

outdoors
alec merriman

VOLUNTEER FISH WORKERS, under direction of Amalgamated Conservation Society, hope to start this year on rehabilitation of a further 190 yards of spawning and rearing side channel for coho and steelhead at Goldstream.

It is also proposed to build low rock dams in the Goldstream, starting about Apr. 1, in relatively sunny areas, to provide water of one to 12 inches in depth, which with other measures proposed can assist considerably in holding fry in the stream.

Fry feeders in the Goldstream hope to start in early April this year, instead of May, in a bid to assist to hold more April emmigrant fry in the stream.

Also proposed is to hold the incubating box fry in holding pens and feed them, until natural feed production is at a higher level in the stream and the fry are taking artificial feed in the stream.

These are some of the 1978 projects that will be considered Thursday, 7.30 p.m., in the Senior Ranks Mess, Esquimalt Road, when ACS members, representatives of federal fisheries and provincial fish and wildlife branch experts gather to review results of enhancement projects undertaken last year and plans for 1978. Clubs and organizations interested are invited to have two or three of their members attend.

* * *

DOUBLING OF SPORTS CATCH in Saanich Inlet last year is credited to the volunteer enhancement projects on the Goldstream. Reports, confirmed by federal fisheries, indicate significantly increased summer coho sports catches from James Island to the top of Saanich Inlet, with double the adult catch in Saanich Inlet, compared to the previous three-year average.

Significantly increased catches of summer resident type coho were reported in July, August and September from Hall's Boathouse, Brentwood and Deep Cove. The Island View beach ramp, opposite James Island, was checked weekly through much of the summer.

Fisheries records indicate a sports catch in Saanich Inlet, which when combined with spawners returning to the Goldstream, give a total of more than 4,000 adult coho in 1977, compared to an average 1,900. That catch relates to the 480 brood coho in 1974 and the 40,000 fall fry they produced in the Goldstream. Catches from that stock also occurred in other areas.

* * *

ACS WARNS OVER-HARVESTING of enhanced salmon could result in the failure of the Salmonid Enhancement Program on a great many streams.

Volunteers note that in the fall of 1977 only a "disappointing 103 coho spawners were counted, returning from the 480 spawners in 1974 and the 40,000 fall fry produced." Chronic starvation of coho production is occurring in four out of seven years in Goldstream and other streams, they note.

"Salmon enhancement, by increasing the number of fish produced, is making them more visible, with the result that the fisheries are targeting more on the stock and have reduced a brood stock of more than 1,000 spawners, to 480, then to 103 coho. They are destroying the stock despite a significant increase in production," ACS warns.

"A major foundation stone on which the (International Pacific Salmon Commission) rehabilitation program on Fraser River sockeye and pink production is based, is the effective control measures on the fisheries' harvesting pressures to provide an incline in the spawning escapements, that fuel the salmon enhancement projects.

"Without effective measures to provide an incline in spawning escapements where needed (on new enhanced stocks), the Salmonid Enhancement Program will be a failure on a great many streams," a report to be presented to Thursday's meeting warns.

* * *

MORE THAN 100,000 COHO FRY were produced from the incubation boxes and spawning side channels at Mary Vine Creek (Sooke) and Goldstream in the spring of 1977, compared with 77,000 in 1976.

There were more than 147,000 coho eggs in the incubation boxes and 20 redds in the spawning channel in mid-December 1977, compared with 109,000 eggs and 15 redds in 1976. These are just now starting to hatch to provide this year's fry which will be fed and protected by volunteers.

Potential fry production from these projects is estimated at more than 135,000 coho fry.

An incubation box for steelhead has been built by the Rod Haig-Brown Fly Fishers' Association for steelhead propagation work on the Goldstream.

An experimental cutthroat trout fry production project is being carried out by provincial fish and wildlife biologists on the Colquitz.

Some 24,000 coho fry were planted in Matheson Creek (East Sooke) and fed through the summer. A small dam was built on the lake to increase summer rearing capacity flows, a measure Sooke Conservation Club hopes will establish coho production in Matheson Creek.

The new Mill Bay Conservation Association planted more than 5,000 coho in a tributary of Shawnigan Creek in 1977 and reports they are doing well. It is hoped to establish a spawning stock for the Millstream, and spawners would be moved over the falls.

Club suspends three for undisclosed acts

HAMILTON (CP) — Hamilton Fincups of the Ontario Major Junior Hockey League have suspended three of their top players, including centre Steve Hazlett, for the remainder of the season.

Hazlett is an over-age junior who joined the team late in the season and has 19 goals. Defenceman Gaston Gingras, who leads the team in points with 66, and rookie forward Paul Marshall, the team's top goal scorer with 32, have received indefinite suspensions.

Neither Fincup general manger Dave Draper nor coach Bert Templeton would confirm the reason for the suspensions, although it was reported that curfew violations were involved.

Draper would only say that action was taken against the trio because they broke rules established by the hockey club.

"Each case was assessed individually and action taken accordingly," Draper said. "There were violations of club rules, which are probably the most lenient of any organized hockey club."

'We hope that our players will acquire self-discipline. In this case it was shown they weren't capable of handling it."

Asked whether curfew violations were the reason for the suspensions, Draper said there were "other factors involved as well."

Quality leather British shoes

24.99 a Pair

2 Pairs for $48

Men's fine quality leather dress shoes are made in England. With man-made quarter linings that let feet breathe. Long wearing, flexible composition soles and no scuff heels. Cotton vamp lining. Steel shanks. All in sizes 7-12.

a-Slip-on. Black, Brown D width. 67R 063 982

B-Perforated slip-on. Brown. D width. 67R 063 983

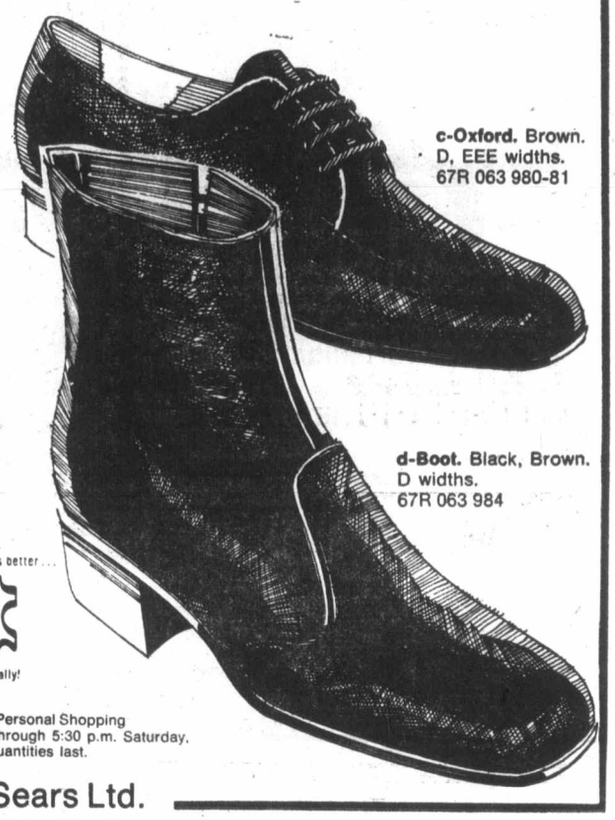

c-Oxford. Brown. D, EEE widths. 67R 063 980-81

d-Boot. Black, Brown. D widths. 67R 063 984

leather's better ... naturally!

Sears Men's Shoes (67) Personal Shopping
Advertised prices in effect now through 5:30 p.m. Saturday, March 11, while quantities last.

Simpsons-Sears Ltd.
3190 Shelbourne Street. Lots of Free Parking

TAKE OFF TO TORONTO. AND TAKE OFF $173.

CP AIR'S CHARTER CLASS CANADA FARES LET YOU TAKE OFF FOR A LOT LESS THAN REGULAR ECONOMY RETURN FARES.

TAKE A LOOK.

FROM VICTORIA:	REGULAR ECONOMY RETURN FARE:	TAKE OFF:	CHARTER CLASS CANADA RETURN FARE:
CALGARY	$136	-$ 37	$ 99
EDMONTON	$148	-$ 43	$105
WINNIPEG	$256	-$ 97	$159
TORONTO	$408	-$173	$235
OTTAWA	$428	-$183	$245
MONTREAL	$440	-$189	$251

Plus Canadian transportation tax to a maximum of $8 per person.

CP Air's Charter Class Canada fares are available for travel to just about any major Canadian city more than 400 miles away.

To take advantage of these low return fares simply plan to enjoy your stay anywhere from 7 to 30 days. Make your reservation at least 45 days in advance. Then make your payment in full within 7 days.

But hurry, Charter Class Canada seats are limited and are sold on a first-come basis. These special fares are offered in addition to regular economy and the number of seats varies from flight to flight. In fact, they're not available on all flights.

And if you'd like to save even more, find out about Canadian Routes.

They combine our low Charter Class Canada fares with a super selection of economy-size vacation packages that'll stretch your dollar from coast to coast.

For all the money-saving details, call your travel agent or CP Air at 382-6111.

Then catch our fare deal. And catch our spirit.

CP Air

Draw could be worse for city hoop teams

Call it the luck of the draw.

Neither Victoria High Tigers nor Reynolds Roadrunners have to face Salmon Arm Jewels in the initial round of the B.C. high school girls' 'AA' basketball championships, opening today in Chilliwack.

That means Victoria's emissaries to the four-day tournament can count on human opposition in the early going. Salmon Arm is, of course, a machine. The Jewels, nine-time provincial champs, have won 83 consecutive games and are overpowering favorites to keep rolling.

And Oak Bay Bays have learned first-round opposition will be reasonable when the B.C. boys' 'AA' playoffs open in Vancouver a week from Thursday.

The Jewels join Cranbrook, Centennial of Coquitlam and Templeton of Vancouver in the girls' tournament's Section D. The Island-champion Roadrunners hook up with Duchess Park of Prince George, Chilliwack, and New Westminster in Section A; Vic High plays in Section C, along with Kamloops, Prince Rupert and North Van's Carson Graham.

Forming Section B are Kelowna's KLO, Nelson, Semiahmoo of White Rock and Killarney of Vancouver.

Killarney defeated Mount Douglas of Victoria in last week's challenge match.

Teams play within their section, with the top two in each emerging to the championship round and losers dropping to consolations.

The Roadrunners play twice today, first at 2:30 p.m.and again at 7. Vic High plays once this afternoon, at 4:30, but has two games Thursday, when Reynolds plays only once.

Further north, Reynolds Roadrunners represent the Island in the provincial boys' 'A' playoffs at Armstrong, also starting today.

The Roadrunners have a bye during the first round but meet the winner of today's Winfield-Boundary Central (Midway) clash Thursday.

Vanderhoof, Hope and Revelstoke have byes, with Howe Sound of Squamish meeting Armstrong, Prince Charles of Creston facing Hazelton and Kumsheen of Lytton playing University Hill of Vancouver in the opening round.

The double-knockout continues through Saturday, with championship semi-finals and final.

Meanwhile in Victoria this weekend, eight clubs battle for the Island junior high boys' basketball title, with defending champion Lansdowne, runner-up Belmont and host Oak Bay Bays representing Victoria at Oak Bay Junior High.

Lansdowne meets Courtenay in the tourney opener Friday at 4 p.m., with Belmont playing Woodlands of Nanaimo at 5:30, Arbutus and John Barsby of Nanaimo meeting at 7 and Quamichan of Duncan testing Oak Bay Red Barons at 8:30.

Games resume at 9:30 a.m. Saturday, with the final set for 7:30 p.m.

The province's biggest basketball show is still a week away (March 16-19) but Oak Bay can spend the time thinking how to get past Nanaimo Islanders.

The Islanders, as everybody knows by now, downed the defending provincial champions in the Island final last weekend, the third time this year top-ranked Nanaimo has bumped the Bays.

The Bays shouldn't have much trouble with their first-round draw, Correlieu of Quesnel, set for Thursday the 16th at 10:45 a.m. Nanaimo meets Burnaby South in the day's final game at 9:15 p.m. and third-ranked Cowichan Thunderbirds play Burnaby's St.Thomas More at 7:30 p.m.

The rest of the opening round: Salmon Arm—North Van or Burnaby North, 9 a.m.; North Delta—West Van, 12:30 p.m.; Mission—Mount Baker of Cranbrook, 2:15; Vancouver College—Penticton or Kelowna, 4; MEI vs. Terrace, 5:45.

Sears Tire and Auto Centre

Save $8

Steel-belted radial

Size	Stock no.	Reg.	Sale Price Each
A78-13*	95R 082 302	46.99	38.97
B78-13*	95R 082 303	48.99	40.97
B78-14*	95R 082 337	54.99	46.97
D78-14	95R 082 338	55.99	47.97
E78-14	95R 082 339	57.99	49.97
F78-14	95R 082 340	59.99	51.97
G78-14	95R 082 342	61.99	53.97
B78-15*	95R 082 394	53.99	45.97
G78-15	95R 082 332	62.99	54.97

Steel-belted 'Guardsman' radial tire

38.97 A78-13 WW installed

Excellent savings on a high-performance tire with the good handling and long mileage only a radial can give you! 2 steel belts resist punctures, impacts. 2 polyester radial body plies for a smooth ride. Plus an aggressive tread design. Whitewall.

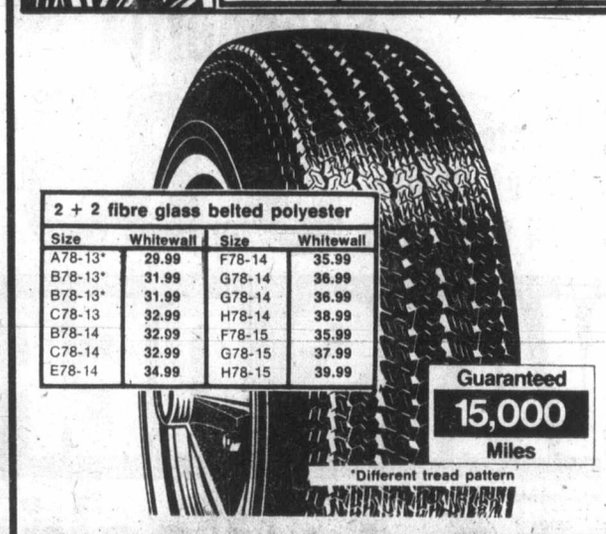

2 + 2 fibre glass belted polyester

Size	Whitewall	Size	Whitewall
A78-13*	29.99	F78-14	35.99
B78-13*	31.99	G78-14	36.99
B78-13*	31.99	G78-14	36.99
C78-13	32.99	H78-14	38.99
B78-14	32.99	F78-15	35.99
C78-14	32.99	G78-15	37.99
E78-14	34.99	H78-15	39.99

Guaranteed 15,000 Miles

*Different tread pattern

Economical fibre glass belted tire

29.99 A78-13 WW installed

A quality tire available at low prices! Built with 2 fibre glass belts to reduce tread squirm for good mileage and handling, plus 2 polyester body plies for smooth rolling comfort. Similar to factory installed tires from 1969 to 1973. Whitewall. 95R 015 000 series.

Sears Tires (95-95A) Phone Enquiries: 595-9111

Super Express truck tires

670-15 Reg. 40.99

36.97

Save $8/Pair. Our best bias ply truck tire! Superbly constructed with a tough Du Pont '66' nylon body and a deep rib highway tread for good mileage. 95R 064 000 series.

Split rim installation $5 extra

Size Tube type	ply rating	Each Reg.	Each Sale	Size Tubeless	Ply rating	Reg. Each	Sale Each
670-15	6	40.99	36.97	800-16.5	8	55.99	51.97
700-15	6	46.99	42.97	875-16.5	8	64.99	60.97
650-16	6	43.99	39.97	950-16.5	8	70.99	66.97
700-16	6	49.99	45.97	670-	6	44.99	40.97
750-16	8	61.99	57.97	650-16	6	47.99	43.97
700-16	8	67.99	63.97	700-15	6	49.99	45.97
750-17	8	73.99	69.97				

Budget 4-ply nylon tire

600-13 WW installed

24.99

'Super-safety' tire with 4 plies of strong DuPont '66' nylon (some smaller sizes 2-ply rated). Wide, deep tread and modern rolled shoulder design. Whitewall.

*Different tread pattern

Size	Stock No.	Each	Size	Stock no.	Each
550-12*	95R 021 316	19.99	F78-14	95R 021 340	28.49
600-12*	95R 021 318	22.99	G78-14	95R 021 342	29.99
600-13	95R 021 302	24.99	H78-14	95R 021 343	31.49
650-13	95R 021 303	24.99	600-15*	95R 021 396	25.99
700-13	95R 021 320	25.99	F78-15	95R 021 330	28.99
B78-14	95R 021 337	26.99	G78-15	95R 021 332	29.99
C78-14	95R 021 338	26.99	H78-15	95R 021 333	31.49
E78-14	95R 021 339	27.49			

Save $15

FM stereo radio/ 8-track player

89.97 Reg. 104.98

Under-dash features sliding volume, balance, tone controls. Tape player with continuous channel-to-channel play and manual channel select button. Also has repeat switch. FM radio has stereo inficator lamp and local/distant switch. Abt. 3½x5½x8½ deep. 28R 026 929.

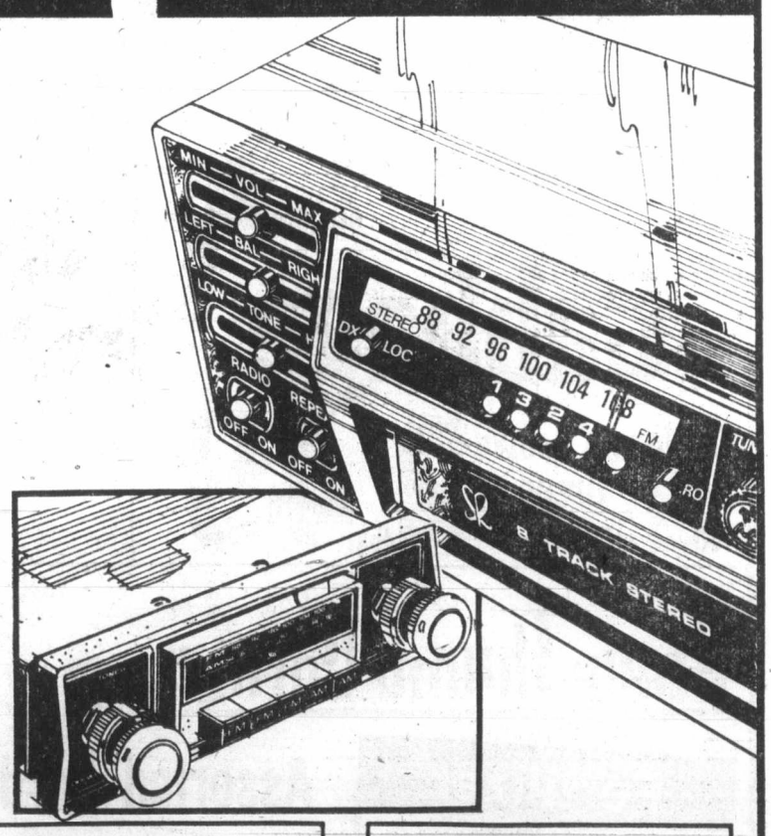

Save $20

AM, FM, FM stereo radio

64.97 Reg. 84.99

Mounts in dash. Convenient push-button tuning locks in your choice of 2 AM and 3 FM stations. Rotary tuning and volume controls. Stereo indicator light. Speakers extra. 28R 026 911

Save $5

Seat covers

Durable acrylic-polypropylene blend seat covers made by Borg(R). Plush, shiny, great-looking! Easy-care, just machine-wash-dry. Available for most domestics, some imports. As'td. colours. Reg. 18.99. 28R 098 620-5 ea. 13.97

Save $5

Sears '36' battery

Maintenance-free battery, equal to or better than most original-equipment batteries. Guaranteed for 36 months, incl. 12-month free replacement. 24FC size. Reg. 45.99. 28R 010 922 ea. 40.99

Other sizes avail. at savings.

$5 off

Sears mufflers

'Guardsman' . . . our finest muffler! Guaranteed for as long as you own your car! Designed for maximum protection from internal rust-out condensation. Model for 1970 Dodge Dart 6-cyl. Reg. 19.99 ea. 14.97

Many other sizes available.

Sears Automotive (28-28A) Phone Enquiries: 595-9111

Advertised prices in effect 9:30 a.m. Wed., Mar. 8 through 5:30 p.m. Sat., Mar. 11, while quantities last.

Simpson-Sears Ltd.

3190 Shelbourne Street. Lots of Free Parking.

Western FOOD

OPEN 9-9 WEEKDAYS

SATURDAY 9-6 SUNDAYS

772 Goldstream Ave., Langford

AT WESTBROOK SHOPPING CENTRE

Prices Effective March 8, 9, 10 — Prices in effect while present stock lasts.

CHICKEN SEGMENTS

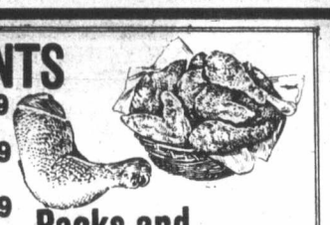

Breasts ..... lb. 1.39

Legs ..... lb. 1.39

Thighs ..... lb. 1.39

Wings ..... lb. 89¢

Backs and Necks ..... lb. 19¢

FRESH UTILITY WHOLE OR CUT UP FRYER 79¢ lb.

FRESH FROZEN UTILITY TURKEYS While Stock Lasts lb. 69¢

CELLO CAULIFLOWER 49¢ each

GOV'T. INSPECTED PORK CHOPS Combination of End and Center Cuts lb. 1.49

NO. 1 GREEN PEPPER 29¢ lb.

MEDIUM COOKING ONIONS 3 lbs. 25¢

ROBIN HOOD ALL VARIETIES Angel Food CAKE MIX 14½ oz. pkg. 89¢

JUICY, RIPE CANTELOUPE 59¢ each

Swanson Chicken, Beef or Turkey TV Dinner 1½ oz. 99¢ pkg.

VALLEY FARM FRENCH FRIES 3 2 lb. pkgs. 1.00

SUNGOLD FLAVOR CRYSTALS LEMON-ADE 2 6 oz. boxes 79¢

SUNBURST INSTANT CUP NOODLES 3 oz. cup 69¢

NESTLES SOUP TIME INSTANT SOUP MIX 49¢ PKG.

NESTLES PUD-DINGS 2 15 oz. tins 89¢

PAMPER, ALL VARIETIES CAT FOOD 5 6½ oz. tins 1.00

SCOTT DINNER NAPKINS 180's pkg. 99¢

DR. BALLARD CAT FOOD 2 25 oz. tins 79¢

KRAFT MINIATURE MARSH-MALLOWS 2 10 oz. pkgs. Colored or white 89¢

VIP PHOSPHATE FREE LAUNDRY DETERGENT 5 lb. bag 1.59

BOUNCE FABRIC SOFTENER 20 sheets 1.19 box

WE RESERVE THE RIGHT TO LIMIT QUANTITIES

SAFEWAY

Manor House

Meat Pies

Frozen
Assorted Varieties
8-oz. package ..... 39¢

Lucerne

Medium Eggs

White. Serve
with Safeway
Bacon
Canada Grade A Doz. 85¢

Prices Effective: Wed. to Sat.
March 8th to 11th

In All Your Friendly, Courteous Safeway
Stores in Greater Victoria and Sidney

Some of the items in this advertisement may not be
available in our Disco Stores.

Sales In Retail Quantities Only

Safeway Brand

Fresh Coffee

All Purpose
Grind
1-lb.
Package $2.99

*Cream Corn
*Beans with Pork
*Kidney Beans
*Spaghetti

Taste Tells
Your Choice
14 fl. oz. tins 3 for 89¢

"I'VE ALWAYS DEPENDED ON

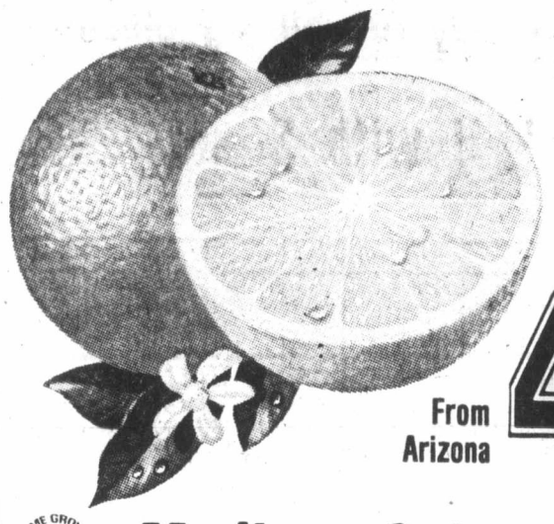

Valencia Oranges

From Arizona 4 lb. cello bag 99¢

HOME GROWN B.C. QUALITY

Medium Onions

B.C. Grown
No. 1 Grade ..... 2 lbs. 25¢

Emperor Grapes

California
Grown
No. 1
Grade .. 59¢

Cabbage

California Grown
Red or Green
No. 1 Grade ..... 2 lbs. 49¢

Green Thumb Corner

Fertilizer

Green Valley
Fertilizer and Moss Killer
4-2-3 ..... 20 lb. bag $3.49

Alaska
Fish Fertilizer
128-fl.-oz. bottle $5.99

Agricultural Lime
10 kg bag 89¢

Assorted Garden Seeds

Excel or Onderwater
Flower and Vegetable Varieties . 4 pkgs. $1.00

Assorted Spring Bulbs

Imported from
Holland ..... Package $1.49

Assorted Rose Bushes

Imported from Holland
Asst. Bush & Climbing varieties ... Bush $2.49

Cookies

David's. *Coconut Pecan
*Chocolate Chip *Sugar or
*Oatmeal Chocolate Chip. Min. 14 oz. pkg. ... 98¢

Ice Milk Bars

Snow Star
Vanilla
Pkg. of .... 12 75 ml Bars $1.39

French Fries

Scotch Treat
Regular and Crinkle
Frozen. 2 lb. pkg. ... 2 for 89¢

Cake Mixes

Duncan Hines
Assorted Flavours
Min. 18½ oz. package ..... 79¢

Quaker Oatmeal

Ready to Eat
Assorted Varieties
Min. 9 oz. box ... 67¢

Tomatoes

Town House
Choice Quality
19 fl. oz. tin ..... 2 for 89¢

Flavour Crystals

Tang
Orange Flavour
Pkg. of 4 -
3½ oz. env. $1.09

Detergent

Sunlight
Laundry
4.8 kg box $5.49

All Fabric Bleach

V.I.P.
Powdered
2 kg. pkg. .. $1.49

Kraft Food Products

Cheez Whiz
Kraft
Processed
32 oz. jar $2.88

Cheese Slices
Kraft Singles. Processed. 1 lb. pkg. $1.65

Velveeta Cheese
Kraft Processed. 1 lb. pkg. $1.59

Play Power Play

Nestle
Souptime
Assorted
Flavours
Pkg. of 4 ... 57¢

Sno Flake
Shortening
For Baking etc.
3-lb. tub $1.91

Boutique
Bathroom Tissue
Delsey 2 ply Pkg. of
4 rolls $1.15

Pamper
Cat Food
Assorted Flavours, Min. 6 oz.
4 for 89¢

Beef Blade
Chuck Roast
Full Cut Bone-In Grade A lb. 69¢

Thick Cut Beef
Short Ribs
Bone-In. or Beef Shanks Centre Cut Your Choice .. lb. 69¢

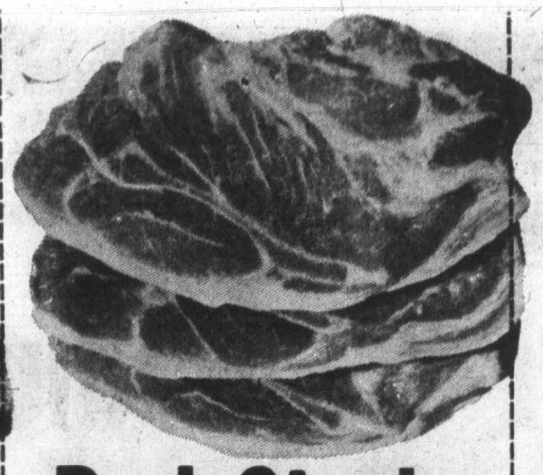

Pork Steaks
Bone-In Cut From Shoulder Butts.... lb. $1.29

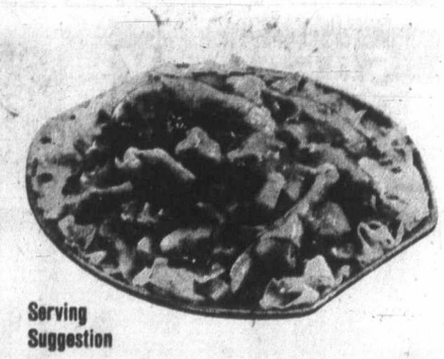

Serving Suggestion
Cut-Up Fowl
Frozen tray pack... lb. 39¢

Beef
Cross Rib
Roast Bone-In Grade A lb. $1.19

Luncheon Meats Safeway Brand. *Macaroni & Cheese *Mock Chicken *Bologna *Pickle and Pimento. 6 oz. ..... 49¢

Piece Bologna For Sandwiches, etc. Cry-o-vac wrapped ..... lb. 77¢

All Beef Wieners or Regular. Safeway Brand. 1-lb. package ..... 89¢

Bacon Grill Burns Pride of Canada 1-lb. package ..... pkg. $1.39

Fresh Deluxe Pizza Snackery Brand. 12" size 24-oz. package $1.98

Sliced
Side Bacon
Schneider's Kent Brand 1-lb. package $1.49

SAFEWAY FOR FINE MEATS!"

Sliced Peaches Gardenside Brand. For a quick, easy dessert. Standard Quality, 28 fl. oz. tin. ..... 65¢

Mushrooms Highway Brand Stems and Pieces 10-fl.-oz. tin ..... 67¢

Orange Juice Town House. Sweet or Unsweetened From concentrate. 48-fl.-oz. tin ..... 79¢

Spaghetti Spaghettini or Macaroni Catelli Brand ..... 2 -lb. box 77¢

Post Alphabits Breakfast Cereal 275 g. box ..... 75¢

All Purpose **Flour** Five Roses ..... 20 -lb. bag $2.69

Ice Cream Snow Star Assorted Popular Flavors ..... 2 litre ctn. $1.29

Aluminum Foil Reynolds Brand 12"x25' Roll ..... 59¢

Get Ready for Spring Cleaning

Pail with Spout Plastic Buy Several ..... 3 Gallon Capacity $1.77

C.N.I.B. Corn Broom 4 String ..... each $2.79

Facial Tissue Royale 2-ply Pkg. 60's. ... 39¢

Squeeze Mop O'Cedar Brand $4.98

O'Cedar Refill each $1.69

Dusting Mop O'Cedar Zoom A-Long. ea. $4.98

Sponges A-Z Brand Twin Pack 2 for 89¢

Oval Sponge A-Z Large Size ..... 2 for 89¢

Wonder Sponge Bag of 4 Assorted ..... 2 pkgs. 33¢

Health and Beauty Aids

Tooth Paste MacLeans Freshmint or Mildmint 150 ml. $1.49

Injector Blades Schick Stainless. Package of ... 7 for $1.09

Shampoo Clairol. Short and Sassy. Assorted. 300 ml. $1.69

Shave Cream Old Spice 11 oz. $1.18

Deodorant Ban Basic 100 ml. $1.67

Baby Oil Johnson's 450 ml. $2.49

Deodorant Mitchum Cream 2 oz. $2.48

Playtex Tampons Regular or Super Box of 30 $2.48

Hair Shampoo or Conditioner Halo Brand 350 ml. $1.48

Measuring Cups Fire-King 8-oz. size 79¢ 2 Cup Size $1.19

Sales In Retail Quantities Only

CANADA SAFEWAY

WHEEL OF FORTUNE

C-FAX 1070 RADIO

GRAND PRIZE $5,000 SHOPPING SPREE At STANDARD FURNITURE

Margarine Blue Bonnet ..... 3 -lb. pkg. $1.69

Spin the "Wheel" this Wednesday, March 8th, 1 p.m. to 5 p.m. and Saturday, March 11th, 10 a.m. to noon and 1 p.m. to 4 p.m. at your UNIVERSITY HEIGHTS SAFEWAY

Winner will be required to answer a skill-testing question

PARTICIPATING PRODUCTS: Sunlight Liquid, Colgate Toothpaste, Cloverleaf Pink Salmon, Blue Bonnet Margarine or Chipits, Post Grape Nuts, Grape Nuts Flakes or Bran Flakes, Sunlight Detergent, Miss Mew Cat Food or Husky Dog Food, Schneider's Meats, Maxwell House Instant Coffee, Purex 4 Roll or Scotties Economy.

HOW TO ENTER:
1. Attach to an entry, a label or facsimile from one of the above products.
2. fill in your name, address and phone number.
3. deposit in the SAFEWAY entry box or at STANDARD FURNITURE, 700 Block Yates.

Deadline to Enter: Midnight, March 27, 1978. Grand Prize Winner Will be Announced March 29 on C-FAX 1070

SAFEWAY

Canada Safeway Limited

Colonist photo by Alex Barta.

GOAL NO. 50 of the season for Victoria's Geordie Robertson was a second-period highlight Tuesday night at Memorial Arena during a 6-4 Cougar victory. Goalkeeper Bart Hunter loses his stick in a vain effort to block the shot while watching action is Blake Wesley (2) of the Winter Hawks.

Third Robertson goal seals Cougar victory

By STAN COOPER

Geordie Robertson has had some great nights in his Western Canada Hockey League career but the lanky centre will have to go some to equal his performance Tuesday night at Memorial Arena.

The 18-year-old sharpshooter scored three goals -- two bordering on the spectacular -- to spark Victoria Cougars to a 6-4 win over Portland Winter Hawks before 2,876 fans, largest mid-week crowd of the season here barring promotion nights.

Robertson, who becomes only the fourth Cougar to surpass the 50-goal plateau in a single season, now has 51 scoring shots in his 112 points and 10 of his goals have come in the last seven games, when the Victoria product returned to the lineup after missing 11 games with an ankle injury.

Vastly outweighed by the burly Winter Hawk defencemen, the 155-pound Robertson put the Cougars up 3-1 with an unassisted goal late in the first period, scored the 4-1 goal on a twisting, diving manouevre late in the second period and earned a huge ovation by netting the 6-4 marker with less than two minutes to play.

Winter Hawks had scored three straight goals and were pressing for the equalizer when Robertson intercepted a poor clearing pass from defenceman Larry Playfair to winger Tim Tookey deep in the Portland zone. Goalkeeper Bart Hunter was helpless on the play as Robertson calmly backhanded the puck into the net to stifle the Portland rally.

Robertson has nine games remaining to surpass the goalgetting feats of former Cougars Mel Bridgman (66), Danny Lucas (57) and Jeff McDill (55) but he's probably more interested in getting the club into the playoffs.

Following Tuesday action, Cougars are tied with Seattle Breakers for second place in the Western Division but are only two points up on New Westminster Bruins, who edged Billings Bighorns 3-2 in the Montana city. Bruins have two games in hand on the Breakers and three on the Cougars.

Other Cougar marksmen were Dennis Fenske, Mike Shields and George Fritz while Dale Yakiwchuk scored twice to lead Portland, still well in front of the division.

The result gave Cougars five of a possible eight points in a four-game series with the Winter Hawks and Cougars have only one game remaining with the division leaders, in Portland later this month.

Cougars visit Seattle Thursday night and play host to the Breakers on Saturday night, starting at 8:30.

In other games Tuesday, Calgary Wranglers battled to a 2-2 tie with Medicine Hat Tigers, Flin Flon Bombers eliminated Saskatoon Blades from playoff contention by scoring a 5-2 win and Brandon Wheat Kings romped to a 12-5 win over Regina Pats.

SHORT SHOTS... Cougars played the final 11 minutes with only three defencemen and without captain **Curt Fraser** after **Scott Lang. Fraser** and **Doug Lecuyer** of the Winter Hawks drew misconducts over a penalty-box fracas...Cougars will hold their annual awards night March 22 at Esquimalt Legion Hall and tickets are available at the Cougar office, Hillside Mall and Imperial Inn.

	G	W	L	T	F	A	P
EASTERN DIVISION							
Brandon	63	38	12	13	360	263	89
Flin Flon	66	30	28	8	358	344	68
Regina	67	28	34	5	340	373	61
Saskatoon	61	19	41	2	292	384	40
CENTRAL DIVISION							
Lethbridge	65	33	27	5	302	290	71
Billings	64	30	28	6	302	296	66
Medicine Hat	62	19	35	8	249	296	46
Calgary	64	15	36	13	269	365	43
WESTERN DIVISION							
Portland	62	33	18	11	314	262	77
Seattle	62	28	23	11	308	271	67
VICTORIA	63	29	25	9	311	289	67
New West	60	27	22	11	280	250	65

Tonight's Games
New Westminster at Billings
Portland at Seattle
Saskatoon at Flin Flon

Islanders trim Canucks to protect division lead

	G	W	L	T	F	A	P
Norris Division							
Montreal	64	46	9	9	284	148	101
Los Angeles	63	25	26	12	191	183	62
Detroit	63	25	29	9	194	214	59
Pittsburgh	63	20	26	17	203	241	57
Washington	64	12	40	12	143	249	36
Adams Division							
Boston	63	42	13	8	258	159	92
Buffalo	65	38	13	14	244	170	90
Toronto	63	36	17	10	223	173	82
Cleveland	66	19	38	9	184	268	47
Patrick Division							
NY Islanders	66	40	14	12	277	168	92
Philadelphia	65	37	17	11	249	168	85
Atlanta	66	24	25	17	211	217	65
NY Rangers	64	22	31	11	211	222	55
Smythe Division							
Chicago	64	25	22	17	177	168	67
Vancouver	65	17	34	14	193	257	48
Colorado	64	13	33	18	199	247	44
St. Louis	65	15	40	10	157	252	40
Minnesota	63	14	43	6	159	253	34

Tonight's Games
Cleveland at NY Rangers
NY Islanders at St. Louis
Vancouver at Atlanta
Washington at Montreal
Colorado at Pittsburgh
Los Angeles at Toronto
Chicago at Minnesota

Life on the road continued to disagree with Vancouver Canucks, Peter McNab kept up a hot scoring streak and Mel Bridgman did his best to convince his bosses not to trade him away just yet.

It all happened in the National Hockey League Tuesday night.

The Canucks dropped the third straight game of their latest trip east, losing 5-2 to the Patrick Division-leading New York Islanders in Uniondale.

Billy Harris scored twice in the third period and goaltender Glenn Resch stopped a Vancouver penalty shot to highlight New York's 40th victory of the season, protecting the Islanders' seven-point edge on second-place Philadelphia.

Bryan Trottier, in a tight race with Montreal's Guy Lafleur for league scoring honors sat out the game with a hip pointer.

McNab scored his 32nd and 33rd goals and set up three others as Boston Bruins grabbed first place in the Adams Division by means of a 7-2 decision over St.Louis Blues and Bridgman, from Victoria and a former No.1 draft pick, scored twice as his Flyers clipped Atlanta Flames 5-3.

Mike Kaszycki and Wayne Merrick fired power-play goals and Eddie Westfall slammed in a 45-foot short-handed tally as the Islanders handed Vancouver its 34th loss in 65 outings.

Kaszycki opened scoring at the 15-minute mark of the first period, beating goaltender Curt Ridley from the left faceoff circle. Merrick made it 2-0 at 9:51 of the second period, taking a pass from Mike Bossy.

Westfall scored on a long slapshot at 15:04 while killing a penalty before Rick Blight put Vancouver on the board at 18:16. Resch stopped Blight's shot but the puck trickled over the goalkeeper's shoulder and fell into the net.

Resch came back to foil Ron Sedlbauer's penalty shot at 6:34 of the third period with a stick save, after New York defender Dave Lewis pulled down the Canucks' winger on a breakaway.

That turned out to be a big save when Hartland Monahan tipped in Dennis Ververgaert's shot past Resch at 13:48. Harris scored his goals at 4:30 and 19:40.

In Boston, the Bruins gained a two-point edge on Buffalo Sabres by surviving their eighth consecutive game without a loss.

And Bridgman, the subject of persistent trade rumours which have him headed for the Canucks among other destinations, slammed in his 12th and 13th goals of the year in Philadelphia, allowing the Flyers to keep pace with the hot Islanders.

Bill Barber scored his 200th NHL career goal and 32nd of the season for the Flyers.

ST. LOUIS 2, BOSTON 7
First Period
1. Boston, McNab 32 (O'Reilly) 8:02
2. St. Louis, Unger 29 (Bennett) 8:40
3. Boston, Miller 16 (Cashman, Wensink) 9:36
Penalty—Schmautz Bos 4:05.
Second Period
4. Boston, Wensink 14 (McNab, O'Reilly) 10:43
5. Boston, O'Reilly 24 (Park, McNab) 14:47
Penalties—Milbury Bos 6:06, Komadoski StL 10:20.
Third Period
6. Boston, Park 15 (Cashman) 1:55
7. Boston, McNab 33 (O'Reilly, Middleton) 1:55
8. St. Louis, Fairbairn 14 (Patey) 13:50
9. Boston, Middleton 17 (McNab) 19:14
Penalties—None.
Shots on goal by

St. Louis	8	8	4	—20
Boston	8	14	13	—35

Goal—Myre, St. Louis; Gilbert, Grahame, Boston.
Attendance—11,325.

ATLANTA 3, PHILADELPHIA 5
First Period
1. Atlanta, Houston 16 (Comeau, Redmond) 5:43
2. Philadelphia, MacLeish 28 (Barber, Holmgren) 7:34
3. Atlanta, MacMillan 28 (Vail, Ribble) 8:52
4. Philadelphia, Bridgman 12 (Saleski, Kindrachuk) 19:29
Penalties—Plett Atl 0:41, Atlanta bench (served by Chouinard) 7:24.
Second Period
5. Atlanta, Vail 16 (Chouinard) 10:27
6. Philadelphia, Bridgman 13 (Dailey, Saleski) 10:59
Penalty—Holmgren Pha 16:44.
Third Period
7. Philadelphia, Kindrachuk 15 (Saleski, Lapointe) 9:41
8. Philadelphia, Barber 32 (Clarke) 13:29
Penalties—None.
Shots on goal by

Atlanta	8	8	8	—24
Philadelphia	9	14	13	—36

Goal—Bouchard, Atlanta; Stephenson, Philadelphia.
Attendance—17,077.

VANCOUVER 2, NY ISLANDERS 5
First Period
1. NY Islanders, Kaszycki 11 (Gillies, Potvin) 15:00
Penalties—Gillis Vcr 14:05, Howatt NYI 15:59.
Second Period
2. NY Islanders, Merrick 10 (Bossy, Persson) 9:51
3. NY Islanders, Westfall 3 (Henning) 15:04
4. Vancouver, Blight 20 (Sedlbauer, Alexander) 18:16
Penalties—McIlhargey Vcr 8:25, Persson NYI 13:43.
Third Period
5. NY Islanders, Harris 20 (Merrick) 4:30
6. Vancouver, Monahan 24 (Ververgaert, Alexander) 13:48
7. NY Islanders, Harris 21 (Howatt) 19:40
Penalties—Persson NYI 9:51, Potvin NYI 10:34.
Shots on goal by

Vancouver	5	8	16	—29
NY Islanders	10	13	8	—31

Goal—Ridley, Vancouver; Resch, NY Islanders.
Attendance—15,317.

★ ★ ★

PORTLAND 4, VICTORIA 6
First Period
1. Portland, Yakiwchuk (Mulvey) 8:11
2. Victoria, Fenske 15 (Giroux, Heck) 11:11
3. Victoria, Fritz 28 (Fenske, Cochrane) 16:13
4. Victoria, Robertson 49 17:55
Penalties—Playfair P 4:12, Robertson V, Playfair P majors, Jansch V 7:25, Wesley P, Fraser V 8:36, Lang V 11:55, Portland bench (served by Yachimec) 15:08, Giroux V 19:28, Fenske V, Lecuyer P misconducts 19:54.
Second Period
5. Victoria, Robertson 50 (Cochrane, Lang) 16:15
6. Victoria, Shields 17 (Lupul) 19:49
Penalties—Playfair P, Stewart P 4:24, Willgress V misconduct 8:58, Giroux V 13:08, Yakiwchuk P 14:06, Kostovich P 18:00.
Third Period
7. Portland, Yakiwchuk (Kostovich) 8:55.
8. Portland, Tookey (Brown, Kostovich) 11:12.
9. Portland, Yachimec (Elliott, Ross) 14:48.
10. Victoria, Robertson 51 18:07.
Penalties: Lecuyer P 1:17; Jansch V 2:31; Fraser V misconduct, Kostovich P 4:47; Lecuyer P major and misconduct, Lang V minor and misconduct, Fraser V misconduct 9:11; Yakiwchuk P and Jansch V 16:05.
Shots on goal:

By Portland	8	9	16	-33
By Victoria	15	11	8	-34

Goalkeepers: Hunter, Portland, Amiss, Victoria.
Attendance: 2,876.

SASKATOON (2)—Wes George 2; FLIN FLON (5)—Mario Botlik 2, Jordy Douglas, Ray Gregorash, Ray Markham. Attendance—1,012.

REGINA (5)—Paul Hogan, James Pearson, Gerry Minor, Clark Bacala, Dirk Graham; BRANDON (12)—Brian Propp 2, Ray Allison 2, Bill Derlago 2, Mike Polonich, Don Gillen, Larry Naismith, Laurie Boschman, Dave Stewart, Frank Lang. Attendance—2,211.

MEDICINE HAT (2)—Peter Steblyk, Lorne Osmond; CALGARY (2)—Mel Hewitt 2. Attendance—2,948.

NEWWESTMINSTER (3)—Bill Hobbins 2, John Paul Kelly; BILLINGS (2)—Don Nachbaur, Doug Robb. Attendance—1,726.

Veteran ice champs in accustomed spot

OTTAWA (CP) — Irina Rodnina and Alexander Zaitsev ov the Soviet Union, perennial pairs figure skating champions, took the lead as expected in the short program at the world championships Tuesday night.

Rodnina, who is seeking her 10th world crown in succession, and her husband who has been her partner for the last five, received top marks from all nine judges.

They held a lead of more than a point over Manuela Mager and Uwe Bewersdorff of East Germany with Marina Cherkasova and Sergei Shakrai of the Soviet Union third and the U.S. champions, Tai Babilonia and Randy Gardner, fourth.

Sherri Baier of Mitchell, Ont., and Robin Cowan of Waterloo, Ont., the new Canadian champions, were in 11th place after the short program which counts 25 per cent in the total marks.

Lee-Ann Jackson of Toronto and Paul Mills of Cambridge, Ont., the second Canadian pair, were 13th among the 16 groups of competitors.

Baier and Cowan placed 10th in last year's world championships in Tokyo.

Earlier on the first day of the 1978 world championships the stage was set for a close fight for the men's crown as Vladimir Kovalev of the Soviet Union, the defending champion, took a narrow lead over arch-foe Jan Hoffmann of East Germany and Charles Tickner of the United States.

Only a little more than a point separated the top three after completion of the compulsory figures, which count for 30 per cent of total marks in singles skating.

Robin Cousins of Britain, rated the top free skater at the championships was in fourth place, almost four points behind Kovalev, and may be too far back to win a gold medal although he may well make it into the top three.

The men's competition continues today with the short program, a two-minute free-skating performance in which skaters must include seven required elements, and winds up Thursday night with the free skating. The short program is worth 20 per cent and the free skating 50 per cent in the marking scheme.

Canadian champion Brian Pockar, 18, of Calgary was 12th and Vern Taylor, 19, of Toronto 15th among the 17 men after the figures. Both had problems with the second figure—a paragraph double three.

Cousins, 20, a slender six-footer, has bounced back into the forefront of men's skating after withdrawing from last year's world championship because of pain from a knee injury during the free skating.

Fifth after the figures at the European championships, he won both the short program and free skating to finish third. He said he was generally satisfied with his figures, mainly because he placed higher than a couple of skaters who had been ahead of him at this stage in the European competition.

Although the value of figures has been gradually reduced over the years until it is worth just 30 per cent, the wide range of marks in this segment makes it effectively worth as much as 70 per cent in practical terms.

For that reason, a skater in fourth place after the figures is hard put to finish first unless he is within a point or two of the leader.

For example, Vern Taylor received marks as low as 2.4 for his figures while Kovalev and others were rated as high as 4.2. A perfect mark is 6.0.

In free skating, the top performer may receive marks in the 5.8 to 6.0 range while a five-place skater may be marked as high as 5.6 and 5.7.

It's easier to gain ground in the lower levels of the competition, however, and this reinforces Pockar's hopes of advancing into the top 10, a finish that woule enable Canada to send two men to the 1979 world championships in Vienna.

A surprise to some skaters was the large turnout to watch the figures, an activity that is about as exciting as watching the grass grow. More than 1,000 persons were at the Nepean Sportsplex for figures and their applause impressed some competitors who are accustomed to performing figures in an almost empty arena.

Soviet journalists centre of dispute

OTTAWA (CP) — A dispute over the number of Soviet journalists seeking accreditation for the world figure skating championships was settled Tuesday although there were some lingering hard feelings.

The Soviet Union, whose skaters won three of the four gold medals at last year's championships in Tokyo, originally sought accreditation for six journalists. Later, applications for 17 were received and finally 10 showed up.

Canadian organizers, citing limited facilities, refused to accredit more than six. A compromise was reached when six were given full accreditation and the other four were given seat tickets and access to official press releases.

One Soviet official said the Russians regarded the Canadian action as an unfriendly one that would be remembered when Canadian journalists applied to cover the 1980 Olympic Games in Moscow.

Guest list, nominations set for sports dinner

Plans are now complete for the 11th annual Greater Victoria Sports Celebrity Dinner to be held Monday at the Empress Hotel.

Athletes and teams have been nominated and the final two guest speakers -- Victoria Cougar manager-coach Jack Shupe and Ron Butlin, a former commissioner of the Western Canada Hockey League and presently managing director of the B.C. Summer and Winter Games -- have confirmed their appearance.

Shupe and Butlin join pro wrestler Gene Kiniski, John Best of Vancouver Whitecaps, Dick Vertlieb of Seattle Mariners, Jerry Tagge of the B.C. Lions and psychologist Dr. Tom Tutko of San Jose State at the head table.

Athletes nominated are tennis player Wendy Barlow, runner Debbie Scott and equestrienne Bo Mearns; gymnast Philip Delesalle, golfer Jim Rutledge and basketball-softball star Bob Burrows. Victoria Bate Construction (softball), James Bay Athletic Association (rugby) and University of Victoria Vikettes (basketball) are the finalists for team of the year.

Tickets are still available and may be purchased from Doug Day at 477-1655 or by contacting the sport departments of The Daily Colonist, Victoria Times, CFAX, CJVI or the Sportscaster.

Braves capture title but need extra time

Judging from the last two games of the South Island Junior 'B' Hockey League championship series, Saanich Braves don't mind pressure.

The Braves pulled out their second successive victory in sudden-death overtime Tuesday night, winning 8-7 over Fuller Lake Flyers to nail down the league title in four straight games.

Saanich now moves to the Island championship against a north-Island representative in a series opening March 18.

After leading 3-2 and 4-3 by periods Tuesday, Saanich allowed Fuller Lake to move ahead 6-4 in the third period. But goals by Scott Connors and Murray McLaren made it 6-6 as regulation time ran out.

In the first overtime, Wayne Larsen scored for the Braves and Greg Chadwick retaliated for Fuller Lake. Then Wayne Himmelman wrapped it up for Saanich 12:52 into the sudden-death period.

McLaren and Connors each had two goals over-all, while John Brown and Bruce Tuck were the other Saanich scorers. Randy Smith and Chadwick, with two each, Bruce Naylor, Tim Hollett and Greg Hollet scored for the Flyers.

Nanne wants Esposito if Ranger price right

TORONTO (CP) — Lou Nanne, general manager and coach of Minnesota North Stars of the National Hockey League, said Tuesday he is interested in acquiring veteran centre Phil Esposito from New York Rangers.

"It's my feeling that we need a few veterans to mesh with our younger players," Nanne said in an interview. "Ferguson said that something could be worked out. However, the price has to be right."

Ferguson, contacted in his New York office, had no comment on the matter although he said he will listen to any offer for any player.

Esposito, 36, is reportedly making about $325,000 a season to play for the Rangers and Nanne said the North Stars would not be prepared to take over Esposito's full New York contract, which has three years to run.

"Louie asked me a couple of days ago if I would be interested in going if he could work something out," Esposito said. "I would be obviously interested, but I guess it depends on what can be worked out.

"It's up to my accountant and lawyer to see if a different salary structure can be worked out. I have no real desire to leave New York but Minnesota would be an attractive alternative."

Meanwhile, Nanne said he has an option to buy the last year of Jim McKenny's contract with Toronto Maple Leafs.

McKenny, sent to Dallas of the Central Hockey League by the Leafs last Dec. 8, is set to attend the North Stars' training camp next fall.

"McKenny's got a strong offensive game and he's not so good on defence," Nanne said. "But right now, we've got guys under contract who have trouble doing either.

The North Stars have 14 victories, 43 losses and six ties, the worst record in either the NHL or World Hockey Association.

Nanne also said that Harry Neale, now coaching the WHA's New England Whalers, is his No. 1 choice to take over Minnesota's coaching reins.

Neale began his WHA coaching career with the defunct Minnesota Fighting Saints in 1973.

Neale confirmed he has talked to Nanne and that while coaching the North Stars was a flattering thought, he was happy with the Whalers.

Additional sport P. 16, 17 and 26

Hockey

AMERICAN
Springfield 5, Nova Scotia 4
SASKATCHEWAN JUNIOR
Regina 5, Estevan 3
Prince Albert 8, Battlefords 0
ALBERTA JUNIOR
Fort Saskatchewan 6, Edmonton 4.
MANITOBA JUNIOR
Kenora 6, St. James 5
(Kenora wins best-of-seven quarter-final, 4-1)
Kildonan 10, St. Boniface 6
(Kildonan wins best-of-seven quarter-final, 4-1)
Dauphin 9, Brandon 5
(Dauphin leads best-of-seven quarter-final, 3-2)

Pro hoop

NBA
New York 112 Houston 101
Atlanta 123 Detroit 109
New Orleans 84 Portland 82
Phoenix 126 Denver 112
San Antonio 129 New Jersey 98

Parkland, Mt. Doug record rugby wins

All the scoring came in the first half Tuesday, as Parkland Panthers outpointed Claremont Spartans 9-4 in a Greater Victoria high school rugby league game.

George Vickery scored a try for the winners, while Ben Reeves added a penalty goal and a conversion. Terry Cambridge's try stood for Claremont.

Elsewhere, Mount Douglas Mountainmen trampled Belmont Braves 25-0 and, in an exhibition, Esquimalt Dockers whipped Oak Bay Seconds 24-4.

PARKLAND (9)—George Vickery 1 try, Ben Reeves 1 penalty, 1 convert; CLAREMONT (4)—Terry Cambridge 1 try.

MOUNT DOUGLAS (25)—James Proctor, Stuart Bristow 1 try, Bruce McDiarmid 3 tries, Kim Findlay 1 convert, 1 penalty goal; BELMONT (0).

ESQUIMALT (24)—Stirl Kelly 2 tries, Jack Bergin, Dave Peters, Greg Orton 1 try, Jack Bergin 2 converts, Ivan Asquini 1 convert; OAK BAY SECONDS (4).

Sport today

BASKETBALL
7 and 8:30 p.m. - Victoria Senior "B" Men's League: Victoria Athletics vs. UVic Jayvees, Scorpions vs. Trilec Installations, Victoria High School.

SOCCER
7:30 p.m. - Island League, premier division: University of Victoria Vikings vs. Cosmopolitan Royals, Royal Athletic Park.

Fans bid farewell to track favorite

TOKYO (AP) — More than 1,000 fans turned out Tuesday for the funeral of Ten-Point, a Japanese thoroughbred who won 11 of his 18 races before suffering a career-ending ankle injury Jan. 22.

The six-year-old gelding was honored at a Buddhist ceremony at the Japan Horse Race training centre at Kurito in central western Japan.

Pleas came from thousands of race fans to save Ten-Point. A team of doctors spent hours operating on the horse to save its life with fans sending in more than $4,000 in contributions. But 43 days later Ten-Point died.

The horse was Japan's second leading money winner with career earnings of $1.6 million. He was to race in Britain's King George Race in July, the Arc de Triomphe in Paris in October and in the Washington International at Laurel, Md.

Leafs sweep series

Rob Coldwell scored twice Tuesday night, leading Esquimalt Maple Leafs to a 5-3 victory over Western Homes Buckaroos and a three-game sweep of the clubs' South Island Big Six Hockey League best-of-five semi-final.

Gerry Caldwell, Dale Mclachlan and Gerry Blanchette also connected for the Leafs at Esquimalt Sports Centre, with Neil Palone, Dennis Sproule and Ken Waet replying for the losers.

Goaltender Steve Kishkan turned back 28 shots for the Leafs, who now advance to the league finals, but Dave Andrews was busier for the Bucks. Andrews was called upon to make 50 saves.

The remaining semi-final, in which Chemainus Blues lead Victoria Athletics 2-0 in games, continues Thursday night, 8:30 at Pearkes Arena.

MEETING
Victoria Baseball
UMPIRES
Association
March 9th, 1978
7:30 P.M.
National Little League Park
(Hillside & Cook St.)
All people interested in umpiring baseball
$30.00
3-7x

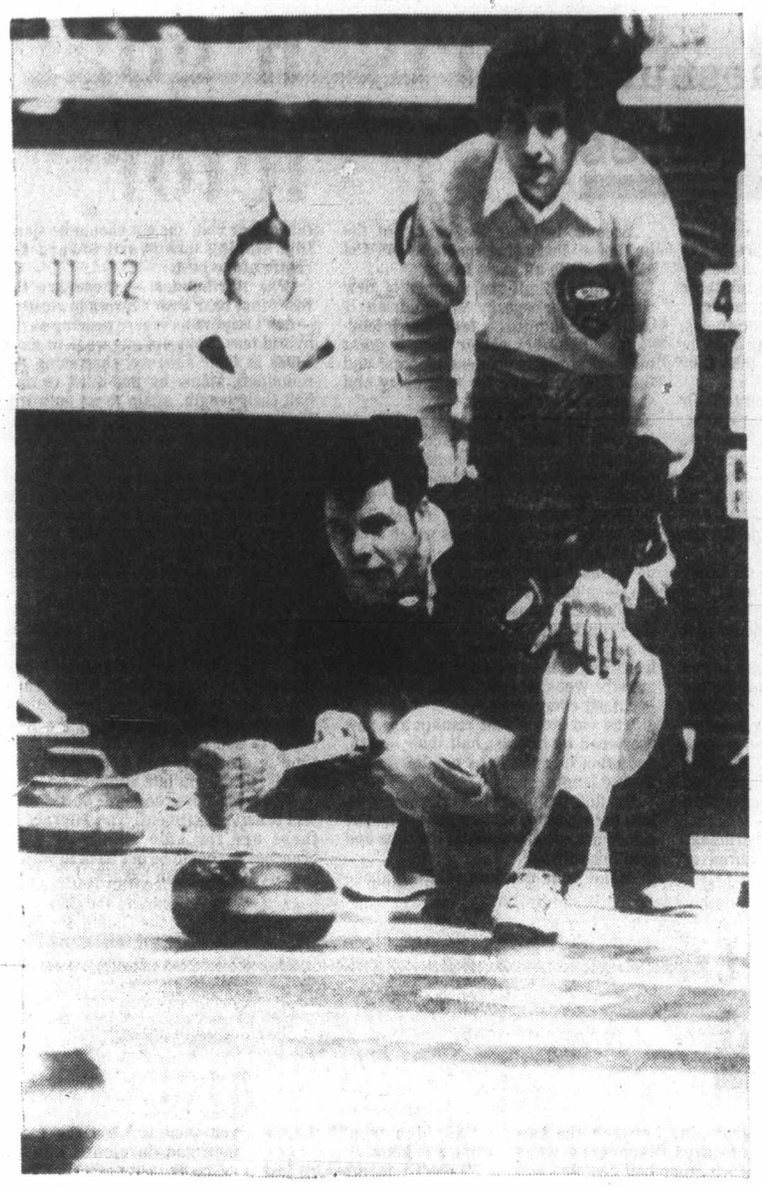

Darragh watches over Brazeau's shoulder during Tuesday play

Brilliant shots by pair of skips create five-way Brier deadlock

VANCOUVER (CP) — New Brunswick and The Territories, with their skips coming through with brilliant shots, forced a five-way tie for first place in the Canadian men's curling championship with upset victories Tuesday.

The New Brunswick rink, skipped by Peter Murray of Saint John, stole three points on the eighth end and two on the 10th to defeat Alberta's Ed Lukowich of Medicine Hat 7-5.

Howie Brazeau of Fort Smith, representing The Territories, stole one on the 10th and final end in the fourth draw to beat Nova Scotia 7-5, handing Alan Darragh of Darmouth his first setback in the 12-rink, round-robin competition.

The results left Alberta, Nova Scotia, British Columbia's Bernie Sparkes of Vancouver, Manitoba's Doug Harrison of Winnipeg and The Territories in first place with 3-1 records.

At 2-2 were Ontario's Gerry Hodson of London, Saskatchewn's Rick Folk of Saskatoon and New Brunswick.

Barry Mutrie of Kapuskasing, representing Northern Ontario, Quebec's Steve Ducat of Montreal and Peter MacDonald of Charlottetown were 1-3, with Newfoundland's Bob Rowe of Goose Bay at 0-4.

In other fourth-round games, B.C. defeated Northern Ontario 9-5, Manitoba rallied to beat Quebec 7-5, P.E.I. surprised Ontario 7-3 and Saskatchewan defeated Newfoundland 7-6 in an extra end.

The 49th championship, which attracted 4,538 fans for the fourth draw, continues today.

In the fifth round, it will be Quebec against Newfoundland, Manitoba meeting Ontario, Nova Scotia against P.E.I., Alberta taking on Northern Ontario, Saskatchewan against New Brunswick and The Territories meeting B.C.

The sixth round in the evening features Nova Scotia against Manitoba, while Saskatchewan plays Northern Ontario, Quebec takes on P.E., Newfoundland against Alberta, B.C. against New Brunswick and Ontario against The Territories.

The New Brunswick rink, which also includes third Ralph McLenaghan, second Doug Trecartin and lead Bill Oliver, trailed 5-1 after six ends when Lukowich stole two points on each of the fifth and sixth ends.

Murray, the biggest curler at the championship, at 6' 3" and 230 pounds, counted one point on the seventh end, stole three on the eighth when Lukowich was light with a draw, then sat back while Alberta deliberately blanked the ninth.

On the final end, however, New Brunswick had three rocks hugging the four-foot circle. Lukowich attempted to draw around one of the counters, but was light, enabling Murray to steal two.

Brazeau, who can draw with the best of them at the national tournament, erased a 5-3 deficit with two points on the seventh end. He added another point on the eighth, Darragh blanked the ninth, and Brazeau stole one on the 10th when the Dartmouth skip came up short on an open draw.

"We weren't expecting to steal three in the eighth end but we got a couple of shots that he just couldn't get at on this kind of ice," said Murray, competing in his first national along with his teammates.

"We were fighting the ice early and I guess that's why we fell behind 5-1. There just seems to be some places on this ice you can't get at, and that's what happened to Alberta."

★ ★ ★

STANDINGS

	W	L
Alberta	3	1
B.C.	3	1
Manitoba	3	1
Nova Scotia	3	1
Territories	3	1
N.B.	2	2
Ontario	2	2
Sask.	2	2
N. Ont.	1	3
P.E.I.	1	3
Quebec	1	3
Newfoundland	0	4

FOURTH ROUND

Territories	010 200 210 1—7
N.S.	101 103 000 0—5
N.Ont.	000 021 011 x—5
B.C.	132 200 100 x—9
Alberta	000 122 000 0—5
N.B.	100 000 130 2—7
Quebec	100 210 010 0—5
Manitoba	011 002 200 1—7
P.E.I.	021 002 101 x—7
Ontario	000 110 010 x—3
Sask.	111 010 101 01—7
Nfld.	000 201 010 20—6

Top lacrosse clubs to play at Commonwealth Games

There's bound to be more interest in the first half of the Western Lacrosse Association this season.

It has been confirmed by the Canadian Lacrosse Association that the top two teams in the five-team WLA as of June 15 will earn a trip to Edmonton and the Commonwealth Games in August.

Lacrosse has been termed a "demonstration" sport for the Games and the WLA teams will be joined by four peewee teams from Ontario, B.C., Calgary and Edmonton, a senior "B" club from Alberta and an Australian team.

Games will be played Aug. 10-11 at Edmonton Gardens and programs each day will consist of two peewee games, an Australia-Alberta game and a game between the WLA clubs.

"There's now an added incentive for players to get out and play the whole season," WLA commissioner Roy Burton of Victoria said Tuesday, "as we have had cases of top players sitting out until near the signing deadline for the last few years."

Inclusion of the Australians has caused some problems and the Native Sports Association of Canada announced it plans to protest alleged discrimination at the Games.

Association spokesman John Fletcher said in Edmonton that the Indians will protest the bumping of an all-native team from St. Regis, Que. in favor of the Australians.

Fletcher said the association will hold its own native lacrosse tournament at the Enoch Indian reserve outside Edmonton.

The Commonwealth Games Foundation says the decision to have the Australian team participate was made by the CLA in Ottawa.

$15 – $15 – $15
Freshly Emptied
45-GAL. OAK WHISKEY
— BARRELS —
PH. 383-1328
1-13

Delesalle dominates national gym trials

MONTREAL (CP) — Philip Delesalle of Victoria furthered his reputation as one of Canada's top gymnasts during the weekend as he dominated the national trials.

Delesalle posted a score of 111.15 in the men's senior category, including compulsory and optional exercises. Jean Choquette of Montreal was runner-up with 109.50, followed by Warren Long of Vancouver with 107.10.

The junior men's optional results saw Toronto's York University team-mates David Arnold and Frank Nutzenberger run one-two at 48.90 and 48.70. Yves Dion of Quebec City was next with 46.90.

Elfi Schlegel of Toronto paced the women's open class with a compulsory and optional total of 70.65 points. Close behind were Monica Goerman of Winnipeg at 70.30 and Sharry Hawco of Cambridge, Ont., with 70.10.

This meet, combined with results of the Canadian championships in Ottawa at the end of May, will form the basis of selection of Canada's team for the Commonwealth Games in Edmonton in August and the world championships at Strasbourg, France, in October.

Advertising helps good things happen.

BACKGAMMON CLUB
Come and meet new friends and have fun
WEDNESDAY NIGHT
7 p.m. to Midnight
Sets Provided or Bring Your Own
Instruction Available
RUSTY'S RESTAURANT
769 Fort. 3-4 388-4501

OAK BAY VILLAGE SHOES
Clarks OF IRELAND
Wallabees
MEN'S TO SIZE 14

—Lace and slip-on
—4 styles including white golf shoes
—Ladies too
YOUR WALLABEE CENTRE
Hundreds of Pairs
598-3031
master charge
CHARGEX
2238 OAK BAY AVE.
3-2

A new light beer for all kinds of reasons.

HIGHLITE-the light beer you've been waiting for.

Woolco TM
TIRE AND AUTOMOTIVE CENTRE
DELUXE TIRE SALE
OFFER EXPIRES MARCH 11, 1978.
Hallmark DELUXE 4 PLY WHITEWALL TIRES

+*600 X 13
*2 PLY/4 PLY RATING
+TREAD DESIGN NOT SHOWN
2 FOR $38
B78 X 13 D78 X 14 E78 X 14
F78 X 14 F78 X 15
2 FOR $48
G78 X 14 G78 X 15
2 FOR $54
• INCLUDES INSTALLATION
• INCLUDES ROTATION EVERY 5,000 MILES
• TOUGH DEPENDABLE NYLON CORD
• ECONOMICAL TIRE OFFERING COMFORT, SAFETY AND LONG MILEAGE
TREAD LIFE EXPECTANCY: 20,000 MILES OR 20 MONTHS

SUPER SPECIAL
QUAKER STATE MOTOR OIL

Qt. .99
10W30 or 5W30 super blend motor oil. Limit 5 quarts per customer.

PREMIUM BATTERY

43.88 Series 22F Installed.
Series 24 & 24F. 48.88 Each
Series 27, 27F & 74 side terminal. 52.88 Each.
INCLUDES INSTALLATION
50 MONTH WARRANTY POLICY.

HEAVY DUTY SHOCK ABSORBERS

7.97 Each
This 1-3/16" bore shock will give maximum control and ride. Free replacement if this shock fails to last as long as you own your car.
INSTALLATION EXTRA.

SPARK PLUG WIRE SETS

5.97 Set
Tailor-made, no cutting. Sizes for most North American cars.
7 mm and 8 mm wire sets 19.97

SERVICE SPECIAL
FRONT-END ALIGNMENT

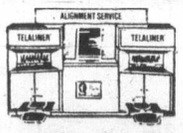

8.88
MOST NORTH AMERICAN CARS
For better steering and longer tire wear! Let our expert mechanics adjust caster, camber, toe and repack outer front wheel bearings.

SPRING SPECIALS
SPLASH GUARDS 4.97 Pair

All tire cord re-inforced rubber. Resists cracking, tearing and sail. Sizes to fit all cars. No. 67855, 67850.
RUBBERMAID LITTERBASKET
4.97 Each
Litter basket includes cup holder and tissue dispenser. Comes in a choice of 4 colours.
MONTE CARLO FLOOR MATS

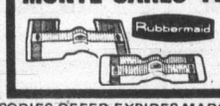

7.97 Each
Monte Carlo styling has all rubber construction with re-inforced wear areas. Comes in a choice of 4 colours.
YOUR CHOICE FULL OR TWIN REAR MATS 5.97 Each
SERVICE AND ACCESSORIES OFFER EXPIRES MARCH 11, 1978.
Woolco DEPARTMENT STORES
A DIVISION OF F.W. WOOLWORTH CO. LTD.
Town and Country Shopping Centre
Douglas Street and Saanich
Personal Shopping only, please!
Store Hours: Monday to Saturday
10 a.m. to 10 p.m.
ENJOY THE RED GRILLE FROM LIGHT SNACKS TO MEALS...

MORGAN

FRED BASSET

JUDGE PARKER

ARCHIE

RIP KIRBY

BLONDIE

MARY WORTH

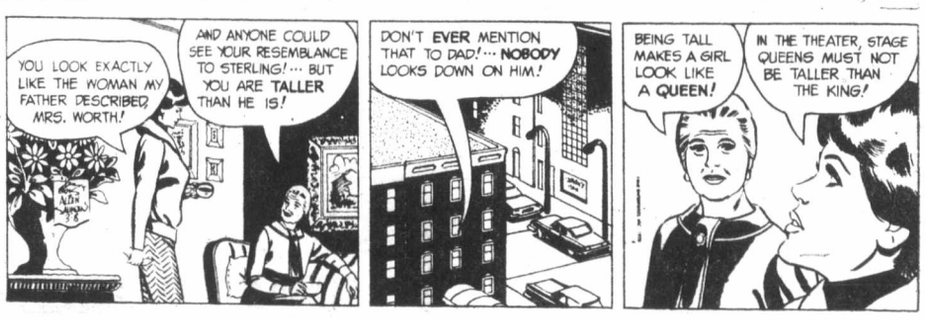

HI and LOIS

KERRY DRAKE

MOMMA

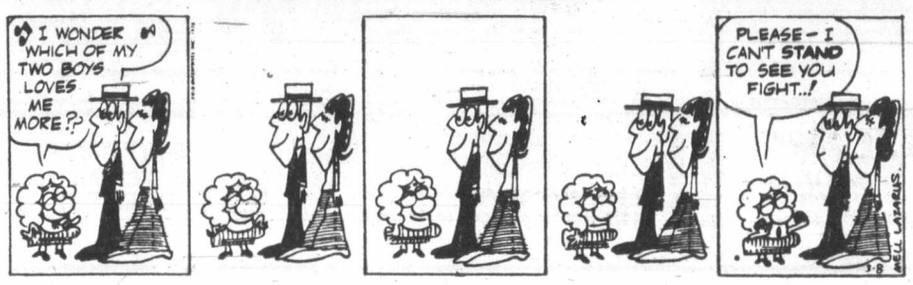

M. V. Chesnut's Garden Notes

I am always reluctant to tackle my annual job of explaining the pruning of roses, for the problem is to make the operation clear and understandable without any diagrams or illustrations.

And as I can't sketch for sour apples, about the best I can do is to spill out a lot of words in the pious hope that they make some sense.

Roses are pruned according to their class — whether they are hybrid teas, floribundas, ramblers, etc. — and to some smaller extent, to their variety.

Generally speaking, the weaker the growth, the more you cut away, or as one old-time Scottish professional gardener put it to me, you prune by the Bible: Matthew, XXV, 29!

Take your time over the pruning job and think things out as you work. Use your imagination and visualize the bush as it will look after it has made its new growth.

Don't tug or pull at the stems as you cut; this may loosen the roots in the ground. If the ground is wet or muddy, get yourself a plank to stand or kneel on as you study your bush. Wear a stout pair of gloves as you work, for rose thorns can be murder on the hands, and the scratches seem to take longer than normal to heal.

Keep in mind the purpose of pruning: First, to remove all dead, injured or diseased wood.

Second, to clear the centre of the bush of all ingrowing shoots so sun and air can reach all parts freely.

Third, to limit the number of new shoots so the energy of the bush is channelled into just a few superb long-stemmed flowers rather than a great mass of small, worthless blooms, and finally, to preserve the symmetry and shapeliness of the bush.

With the hybrid teas, I start by taking out all dead shoots and any that show the characteristic mottling of the bark which indicates disease or frost injury.

Next, I take out, as low as possible, any badly placed, old stems which cross or rub against younger shoots, or which do not leave enough room for the proper development of this year's shoots.

With this done, I look over carefully the growth that remains. Always keep in mind that the thinner the shoot, the less likely it is to produce vigorous new growth. Weak, spindly stuff, therefore, is cut out completely.

The old stems that remain are now shortened by at least half their length, and often to as little as one-third their former length.

To find the place to make your cut, look for a plump, healthy growth bud or a dormant eye low down on the stem and pointing outward.

Make your cut immediately above this eye or bud; the cut should be slanting, sloping downward toward the centre of the bush.

The floribundas — these are the roses that bear their flowers in clusters — don't require as severe pruning as the hybrid teas. Take out any weak or dead canes in their entirety, shortening the remaining stems by one-third to one-half their length, again to an outward-facing eye or bud, and do whatever shaping that may be necessary for symmetry.

With older bushes, I think it is a good idea to take out at least one main stem every year, choosing the oldest and thickest, and using a pruning saw or long-handled loppers. This encourages replacement shoots and leads to a gradual renewal of the whole bush.

The climbers are a different story. The how and when they are pruned is indicated by the kind of flowers they bear. The small-flowered ramblers are treated like raspberries; every cane which has borne flowers is cut right down to its base, and one of the new canes is tied in to take its place. Best time to do this is just after flowering ceases, usually in late summer or fall.

The large-flowered kinds need much less drastic treatment. The laterals — these are the side shoots or sub-branches — should be cut back to within two eyes of the main branch.

Art Buchwald

NEW YORK — It was the kind of conversation you would have at 2 o'clock in the morning at Elaine's Restaurant in New York City. I can't even remember who brought it up, but the question was, "Which was invented first — the wheel or the pothole?"

Baker said it was the pothole. He claimed there was no reason for the wheel to be invented unless there was a pothole for it to fit in.

Lazar was of the opposite opinion. "Man developed slowly and invented the wheel by accident. It was only years later that he thought of the idea of digging the pothole to break the axle of the wheel."

Halberstam, who is learned in most subjects at 2 o'clock in the morning, said, "It seems to me that two different groups were working on the wheel and the pothole at the same time. When they finished they each realized they had nothing. The wheel had no value to anyone without the pothole, and the pothole was utterly useless without the wheel. But then a man traveling between the two cultures discovered what each group had invented and brought them together."

"What was his name?" Baker wanted to know.

"Arnold," Halberstam replied.

"Arnold what?" Shaw demanded.

"I don't remember. I'll think of it in a moment."

"You're all wrong," said Styron. "The pothole people and wheel people never did see eye to eye. They would never get together. As I heard it, people used to live in potholes before they lived in caves."

"People lived in potholes?" Lazar said.

"Sure," said Styron. "A man would be walking down the road, and when he got tired he would just stretch out in a pothole and go to sleep. Of course, he rarely slept in the same pothole twice."

"But then someone invented the wheel?"

"Who invented the wheel?" Baker wanted to know.

"Sheldon."

"Sheldon who?" Lazar wanted to know.

"I don't remember his last name. He was a little fellow with reddish hair and had two teeth missing in the front like Leon Spinks," Styron said. "Anyway, Sheldon invented the wheel and folks took to it right away. The only trouble was they kept running over people who were sleeping in the potholes at night. So the people who were being run over started yelling at the people with the wheels and said, "I'll break your head with a club if you drive into my pothole.'

' "Go live in the caves if you don't want to get run over,' the wheel people said. And that was the beginning of the first cave men."

"That's a good story," said Lazar.

"There's more," Styron said. "Without people sleeping in the potholes the wheels started to break and so did the axles. So the wheel people went back to the cave people and said, 'It's okay. You can sleep in the potholes any time you want to.' But the cave men had developed intelligence by then and said, 'You wheel people can take a flying leap.' So the wheel people said, 'Well, if you won't sleep in the potholes, the least you can do is fill them up.' And the cave people said, 'The wheel people made the potholes in the first place; they can fill them up if they don't like them.' "

"Good for the cave men," Shaw said.

"How was the issue decided?" Halberstan asked.

"It never was. To this day there is nothing in writing that spells out who is responsible for a pothole," Styron concluded.

Somewhere in Tibet it has been reported that a person saw an ancient scroll on which was written, "It's Mayor Koch's job." But no one has ever confirmed it.

Then Baker told us a joke. "Why does a pothole cross the road?"

No one knew.

"To prevent a chicken from getting to the other side."

It was time to go home.

Sydney Harris

There is on the whole very little violence in rural areas, but crime against property is the biggest problem facing the U.S.A. authorities — in the last few years, the burglary rate has risen nearly twice as much in the country as in the cities. And in the last decade, the rural rate of all crime has doubled.

Of course, there are sociological factors at work here, but even when these are accounted for, there is still something left unsaid. And this is the inevitable "trade-off" between civility and technology.

Last summer, I was having coffee one morning with the sheriff of our rural county in Wisconsin, which has only one town with more than a thousand people in it. The subject turned to wheels.

"We don't think enough about the effect of wheels," he said. "When the snowmobile came in some years ago, the winter crime rate started to rise. Summer homes that had been protected by snowfalls began being burglarized by snowmobilers, who could now get in and out fast. And, since they travel over fields and places cars can't go, we found it hard to pursue them."

"What about the summertime?" I asked what he was expecting me to. "Isn't the crime rate going up in the summer now, too?"

He nodded. "Yes, and I'll tell you one of the main reasons. The recent popularity of the van. You can't steal a lot of big stuff with a car, but you can stack a whole room of furniture into a van, and nobody can tell unless he opens the doors.

"We now have hundreds of vans coming into the county in the summer, and it's impossible to police them. They can pull up to the back door of a house, or a store, and make off with large objects that wouldn't fit into a conventional auto. And with curtains over most of their windows, there's no way to look in and see what load the van is carrying."

Well, snowmobiles have been a godsend to rural people in winter, releasing them from tedious months of near-hibernation. And vans have a practicality that has made them immensely popular. Neither can be successfully legislated against, or out of existence. They are technological "advances" in modern transportation.

Yet if we keep on making and buying them, one of the important trade-offs is the mounting loss of security we used to have — just as one of the trade-offs for the speed of air flight has become the planes' vulnerability to hijacking and terrorism. There is no more "free lunch" in the benefits of technology than there is in economics.

James Bacon's Hollywood

HOLLYWOOD — Big question still unanswered in the **David Begelman** "Hollywoodgate" case is this:

Why would a successful movie tycoon — one of the most successful in recent Hollywood history — let himself get into such a mess?

Robert Elias, the Burbank cop who has been working on the case almost a year, is inclined to believe Begelman's story of a mental breakdown.

"I checked out booze, broads and gambling. What else is there?" asks Elias.

Well, no self-respecting Las Vegas casino boss is ever going to tell a cop the names on his big markers. But a source, high in Las Vegas and Beverly Hills circles, told me:

"I know for a fact that David had big markers in Las Vegas within the last year. Compulsive gambling is a mental aberration if anything is."

That might explain a lot of things. It could explain the psychiatric cure which the board of the parent Columbia Pictures Industries accepted in reinstating Begelman to his studio posts, from which he resigned two weeks later.

It even gives possible credence to my source who has Mafia connections. This one says the boys conveyed a meaningful request to CPI to keep Begelman on his $400,000 a year job until the alleged markers were paid in full. You don't pay off with $104 per week unemployment checks. Which leads to an interesting side question: If those markers did exist, were they paid off before Begelman resigned?

Begelman admits he once was a compulsive gambler but broke the habit. He never mentioned when.

As I reported in an earlier column, one of the checks, the $25,000 embezzlement of which was confessed by Begelman to Columbia Pictures' board of directors, was made out to **Pierre Gorleau** of Ma Maison restaurant.

Gorleau, who is a greeter and public relations executive for the posh restaurant that once was one of Begelman's haunts, says:

"David is a dear friend. I have never heard anything about all this until I read it in the paper."

As to reports the check was made payable to him for consultation on a French movie, Gorleau answered:

"Could be. I am very good at consulting but no one ever asked me to consult."

Thousands flee drifting gas cloud

VICKSBURG, Miss. (UPI) — An explosion and fire in a chemical plant sent a whitish cloud of pesticide gas drifting northward up the Mississippi River Tuesday, forcing thousands to flee their homes, businesses and schools in Mississippi and Louisiana.

Chemists argued over the danger of the cloud of methyl parathion, but about six hours after the blast, the gas began to clear around Vicksburg and Delta, La., and authorities began letting residents return to their homes.

Four persons were slightly injured in the explosion at the Vicksburg Chemical Co., and a number of persons — some of them in cars — were sickened by the gas, but there were apparently no serious injuries.

At Delta, Webster Parish Chief Deputy J.W. Wilson said 3,000 people rushed out of the town when the cloud approached. "We just told them to scatter," he said.

"We were mighty lucky. If the wind had been blowing west, it would have been a mess."

Wilson said environmental scientists checked the town and pronounced it safe before the residents returned.

Terry Wash, 23, a worker at the plant, said he "was just fixing to go on break when I heard the boom. The only thing in my mind was that I was dying and I just took off running. Me and a guy who weighed 400 pounds got out the door together."

Otto Logue, the plant's personnel administrator, said, "So far as we know there's no problem to the people any more."

But James Chisum, director of the state Air and Water Pollution Control Board, said, "It certainly is dangerous. Very toxic and lethal."

Dr. James Minyard, a chemist working for the state, said methyl parathion is a "relatively short-lived pesticide" that normally will break down quickly in the air, but while active, "It could be fatal if sufficient amounts were absorbed through the skin or inhaled."

Entertainment Guide

THE BUTCHART GARDENS — OPEN EVERY DAY OF THE YEAR — Admission gates now 9 a.m. to 4:30 p.m.

A BLAZING FIRE WELCOMES VISITORS in the historic Butchart residence. Light lunches and scrumptious Teas. To celebrate extending restaurant service to the winter season our chef has created a unique HIGH TEA — a tea so special we serve it all day.

SEE HOW OUR SEEDS ARE PACKAGED — Hand packaging of seeds in the Gift Shop is fascinating to watch — your questions are invited.

35 ACRES OF GARDENS — An invigorating stroll through these majestically beautiful gardens, a spot of tea by our crackling hearth and seed packaging on display combine for a fine winter outing.

STRATHCONA HOTEL — British Columbia's largest night-life centre. 919 Douglas St. 383-7137. PRESENTS . . .

THE OLD FORGE CABARET — For your dancing pleasure, 6 nights a week — Live music featuring "THE BROTHERS FORBES & FRIENDS." Reservations until 9:30 p.m., 383-7137.

THE CUCKOO'S NEST LOUNGE — Full kitchen facilities serving outstanding lunches and dinners. Featuring a unique 1952 MG-TD Roadster salad and soup car. Dinner reservations 383-7137. Discotheque every night 10 p.m. to 2 a.m. except Sunday. Enjoy the funky antique atmosphere.

THE STING LOUNGE — Buffet luncheon and salad bar weekdays. Prohibition Days atmosphere featuring Victoria's busiest discotheque 6 nights a week.

BIG BAD JOHN'S — Victoria's most famous lounge — Crazy Hillbilly atmosphere and Country and Western music.

THE RED LION INN - 1366 Douglas Street, 385-3366, landmark of hospitality featuring:

THE TOWER LOUNGE — Live entertainment nightly, Monday to Saturday, featuring: Internationally known Vocalists and Guitarists J. C. Stone and Si Williams.

SPECIAL "CAPT. COOK" HAWAIIAN NIGHTS, Monday to Saturday 'til March 4th, from 7:30 p.m., Hawaiian delicacies and Continental Cuisine; Dinner 8:00 to 9:30 followed by the floor show, only $9.75 per person (all inclusive). Reserve now for this smashing hit, space available Feb. 27 and Mar. 2, 3, only. 385-3366.

THE LION'S DEN DINING ROOM — Continental buffet 5-9 p.m., Fri. and Sat., 5-11 p.m. Closed Sunday.

THE WINECELLAR — Victoria's only wine bar featuring buffet luncheon daily 12 noon to 2 p.m. and re-opening from 4 to 12 midnight. Backgammon Table. Poolside location. Closed Sunday.

ENJOY THE RED LION'S OTHER FACILITIES — Coffee shop, heated outdoor pool, sauna and swirlpool.

THE Baha'i Faith
BOX 322
VICTORIA, B.C.
V8W 2N2

The Arena
WEDNESDAY
TINY TOTS SKATING
9:30 a.m.-11:00 a.m.
LADIES SKATING
1:30 p.m.-3:00 p.m.

STARDUST
860 YATES STREET
385-1031
EXOTIC DANCER
Donna Drake
Appearing Mon. to Thurs.
2 Shows Nightly
WED. LADIES' NIGHT
THURS. MEN'S NIGHT
from 7-9
Door Prizes
No Cover Charge
3-5

VICTORIA THEATRE GUILD
presents
"THE PRICE"
by Arthur Miller
directed by Adrian Jarvis
at
LANGHAM COURT THEATRE
MARCH 9-18
8:15 P.M.
BOX OFFICE
384-2142
March 7-18, 3:30-7:30 p.m.
TICKETS: $3.00 & $2.00 (Students & OAP's)

The Transcendental Meditation™ Program
Invincibility for Canada
Free Introductory Lectures
VICTORIA TM CENTRE
Every Wed. and Fri., 8 p.m.; Tues. 12:30 p.m.
1270 Pandora Avenue, 383-9822
Sponsored by the International Meditation Society
1-23

RESTRICTED
Cinderella
WARNING: A sex version of the fairy tale. (B.C. Director)
NIGHTLY at 7:00 and 9:00 p.m. ENDS THURSDAY
TOWNE
382-5922
douglas at humboldt

INTRODUCTORY SPECIAL
BAR-B-Q Baby Back SPARERIBS
Includes Salad Bar, rice or Baked Potato and cheese bread.
Children under 12 3.95
5.95
OPEN
Mon.-Thurs. evenings 5-9 p.m.
Fri. and Sat. 5-10:30 p.m.
Sun. 4-9 p.m.
Lunch served Mon.-Fri. 11:30-2 p.m.
DELMONICO'S
RESERVATIONS 479-8831
3960 QUADRA (Quadra Centre)
2-8

COLONY MOTOR HOTEL
COACH LIGHT ROOM
FROM 8:00 P.M.
DINGER DELL
FROM ENGLAND
2852 DOUGLAS STREET
385-2441
3-7

QUADRA THEATRE
FORMERLY FOX CINEMA
TUESDAY, WEDNESDAY, THURSDAY
"silent running" 7 P.M. & THE ANDROMEDA STRAIN 8:35 P.M.
STARTS FRIDAY: Casablanca
Adults $3.50, Members $2.50, Children and G.A. $1.00
QUADRA AT HILLSIDE 382-3370

ALLEN HOUGHTON presents
CANADA'S HOTTEST DANCE TIP!
• Classical and Contemporary Dance
• Sprinkled with Humour
ENTRE SIX
". . . a dance experience that grips each and every spectator with a passion."
McPHERSON PLAYHOUSE
WED., MARCH 22, 8:30 p.m.
Tickets at McPherson Playhouse and Hillside Mall
$6.50, $7.50, $8.50
FULLTIME STUDENTS & OAP's ½ PRICE

TODAY 2:00 & 8:00
"The biggest comedy smash hit of the decade" People magazine
A love affair that spans a quarter of a century.
SAME TIME NEXT YEAR
Tickets available at McPherson Box Office 386-6121 & Hillside Mall Ticket Centre
sponsored by Laurel Point
BASTION THEATRE COMPANY
McPherson Playhouse March 3-18 8 PM
Matinees March 5 & 8 - 2 PM
with special arrangement by Morton Gottlieb

our Wednesday SPECIAL
Steak & Lobster
A luscious New York steak. East Coast lobster tastefully seasoned with lemon, garlic and sherry and served with a generous helping of hot drawn butter. Plus all the trimmings including hot homemade bread, soup du jour, chef's salad, baked potato and garden fresh vegetables.
$16 for two.
RESERVATIONS, PLEASE
270 Government Street 384-7151
THE JAMES BAY INN
A Seal of Hospitality

NOMINATED FOR 11 ACADEMY AWARDS including
BEST PICTURE
BEST ACTRESS
Anne Bancroft and Shirley MacLaine
The Turning Point
MATINEES FRI., SAT., SUN 2:00, 4:15
NIGHTLY 6:45, 9:10
MATURE
odeon 1
780 YATES STREET
383-0513

TO KEEP THEIR SANITY IN AN INSANE WAR THEY HAD TO BE CRAZY.
You may want to forget the war. But you'll never forget...
THE BOYS IN COMPANY C
odeon 2
780 YATES STREET
383-0513
Warning: coarse language throughout, some gory scenes. (B.C. Dir.)
MATINEES FRI., SAT., SUN 2:00, 4:15
NIGHTLY 6:45, 9:10

NOMINATED FOR 8 ACADEMY AWARDS!
CLOSE ENCOUNTERS OF THE THIRD KIND
haida
808 YATES STREET
382-4276
MATINEES FRI., SAT., SUN. 1:20, 3:45
NIGHTLY 6:30, 9:10
GENERAL

STARSHIP INVASIONS
Why have they come?
MATURE
COUNTING HOUSE 1
BROAD AT BROUGHTON
383-3434
ENDS THURSDAY
NIGHTLY 7:00, 9:00

Starring: Marilyn Hassett
Timothy Bottoms
PARTLY FILMED IN VICTORIA
ENDS THURSDAY
COUNTING HOUSE 2
BROAD AT BROUGHTON
383-3434
NIGHTLY 7:00, 9:10
GENERAL
'THE OTHER SIDE OF THE MOUNTAIN' PART 2
A UNIVERSAL PICTURE

We are pleased to announce
SCHNITZEL NIGHTS
GEORGE'S BAVARIAN
Come and Enjoy
EVERY SUNDAY-TUESDAY-WEDNESDAY 5 to 11 p.m.
OPEN FOR DINNER
MONDAY to SUNDAY
From 5:00 to 11:00 p.m.
OPEN FOR LUNCH
MONDAY to FRIDAY
11:30 to 3:00 p.m.
AMERICAN EXPRESS CARDS
Ample Free Parking
COMPLETE 5-COURSE MEAL
Soup, Salad, Entree, Dessert and Coffee
Choose from:
Four delicious Schnitzels available
• Bavarian Golden Schnitzel
• Paprika Schnitzel
• Mushroom Schnitzel
• Parisienne Schnitzel
$6.75 per person
• Our regular menu will be available as well
Contemporary LIVE BAND from 8 to 12. No Cover Charge
"by far the best dining in town"
1021 Pandora Avenue
Reservations recommended, 383-7121

Showcase Attractions present the
NEW BRUBECK QUARTET
Monday, March 13
8:00 p.m., Royal Theatre
Tickets at Arena and Hillside prod. of Prestige Entertainment

VICTORIA SCHOOL OF DRIVING
• Patient Instruction
• Free Pick-up
• Reasonable Rates
• Tax Deductible
PHONE 382-3575

FAMOUS PLAYERS THEATRES

FROM THE NO. 1 BEST SELLING THRILLER
Genevieve Bujold Michael Douglas
COMA
Weekdays at 7:00 and 9:05 Only
CORONET
836 Yates
383-6414
2nd WEEK!
MATURE

FIFTH HILARIOUS WEEK
CAPITOL
805 Yates
384-6811
Weekdays at 7:00 and 9:00 only
HENRY WINKLER
THE ONE AND ONLY
MATURE

NOMINATED FOR FIVE ACADEMY AWARDS INCLUDING BEST PICTURE, ACTOR, ACTRESS
Evenings at 7:00 and 9:00
OAK BAY
2184 Oak Bay
598-2213
WARNING: Some coarse language. (B.C. Director)
11th WEEK!
MATURE
the Goodbye Girl

STARRING JOHN TRAVOLTA
OSCAR NOMINEE
Tues., Wed., and Thurs. at 7:00 and 9:05
ROYAL
805 Broughton
383-9711
WARNING: Some sex; frequent coarse language. (B.C. Director)
SATURDAY NIGHT FEVER
6th WEEK!

Woodward's makes it 'NEW'..

A tempting new array of choice quality frozen vegetables is now in our freezers. There is Polynesian Style, a tender combination of peas, green beans, celery and red peppers. Italian Style combines zucchini, carrots, cauliflower, lima beans and Italian green beans. Winter Mix is broccoli and cauliflower, while California Blend is cauliflower, broccoli and carrots. Woodward's New Supreme mixed frozen vegetables are tasty, convenient and economical for one person or ten (because you use only what you need). Put a frosty fresh vegetable garden in your freezer and try the 'NEWS' on your family this week.

WOODWARD'S FROZEN

Mixed Vegetable

4 varieties ..... 2-lb. bag **1.99**

Values on Select Grocery Items

NEW BETTY CROCKER
Super Moist Cake Mix all flavours ..... 18-oz. package **85¢**

ALL PURPOSE
Five Roses Flour 20-lb. **2.79**

WEST
Margarine ..... 3-lb. carton **1.59**

HILLS BROS.
Coffee regular or drip grind ..... 1-lb. tin **3.09**

LIBBY
Spaghetti and cheese in tomato sauce ..... 14 fl. oz. tin **39¢**

Baked Goods

WOODWARD'S APPLE CINNAMON
Raisin Bread 16-oz. loaf **95¢**

WOODWARD'S DANISH
Bear Claws ..... 4 for **1.05**

WOODWARD'S DANISH
Coffee Twist ..... each **1.09**

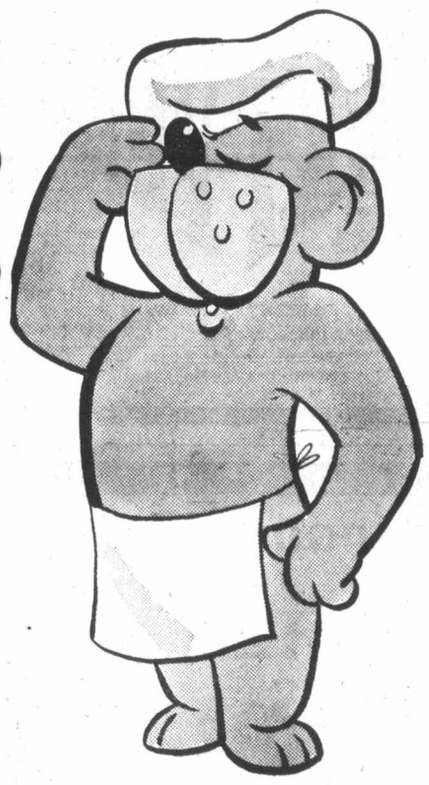

Dairy & Frozen Food

QUENCH
Drink Crystals all flavours ..... 4—3½-oz. poly pack **97¢**

ROGERS
Golden Syrup ..... 750-ml jar **89¢**

SUNLAND
Peanut Butter chips biscuits ..... 400-g package **79¢**

BICK'S
Cranberry Sauce jellied or whole ..... 12 fl. oz. jar **59¢**

GLAD
Storage Bags ..... package of 50 **89¢**

MILKBONE
Dog Biscuits small, medium or cheese flavoured ..... 16-oz. package **59¢**

STORE HOURS:
9:30 a.m.-5:30 p.m.
Monday to Saturday.
Wednesday, Thursday and Friday nights 'till 9:00 p.m.

LIBBY'S UNSWEETENED
Grapefruit Juice ..... 48 fl. oz. tin **85¢**

McVITIES
Digestive Biscuits ..... 14-oz. package **99¢**

FARMAN'S
Dill Pickles garlic, genuine, German or home style ..... 48 fl. oz. **1.35**

NALLEY
Potato Chips all flavours ..... 225-g package **79¢**

NALLEY
Lumberjack Syrup ..... 44-oz. bottle **1.59**

POST
Sugarcrisp Cereal ..... 400-g carton **1.09**

VEGETABLE
West Oil ..... 128 fl. oz. tin **4.95**

ALPHA CINNAMON
Creamed Honey ..... 1-lb. carton **1.05**

HEREFORD
Corned Beef ..... 12-oz. tin **99¢**

GENERAL ELECTRIC
Light Bulbs best buy ..... 40, 60 or 100 watt **69¢**

to get good food value

Sale of Fresh Quality B.C. Poultry

B.C. GROWN FRESH OR FROZEN GRADE A
Whole Fryers Grade A ..... lb. **79¢**

B.C. Grown Fresh Grade A
Roasting Chicken 5 to 7 lb. average ..... lb. **99¢**

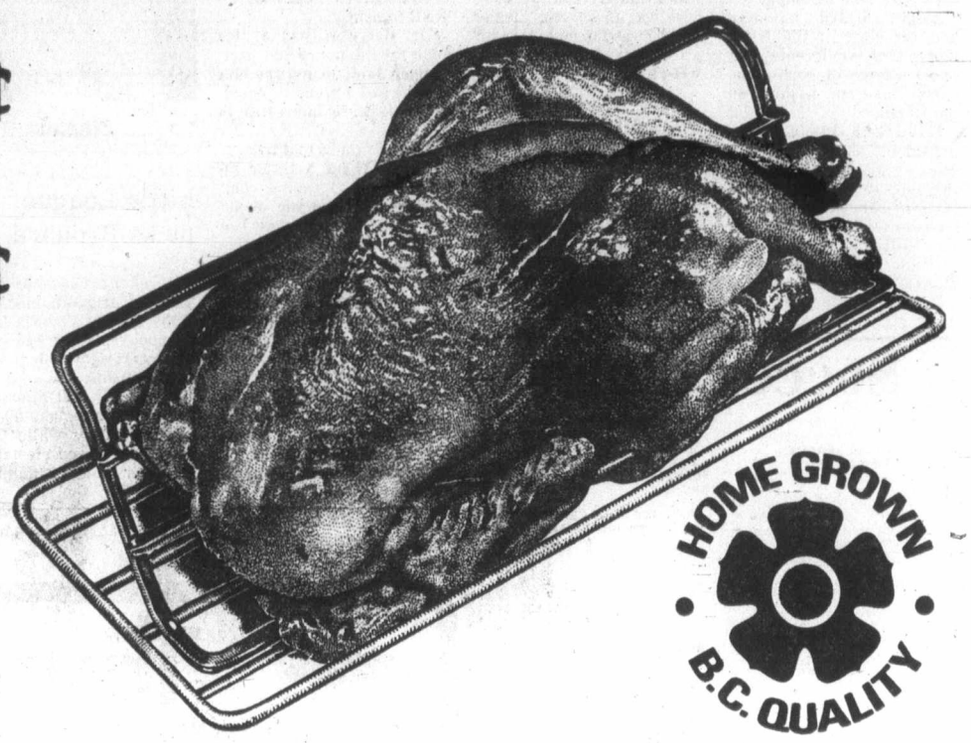

B.C. GROWN FRESH
Fryer Halves ..... lb. **99¢**

B.C. GROWN FRESH
Fryer Segments breasts or legs ..... lb. **1.39**

B.C. GROWN FRESH
Fryer Wings ..... lb. **89¢**

B.C. GROWN FRESH FRYER
Backs and Necks ..... lb. **29¢**

GOLDEN SKILLET BREADED
Chicken Cutlets ..... lb. **1.19**

PREVIOUSLY FROZEN PORK
Side Spareribs ..... lb. **1.48**

VANCOUVER FANCY SAUSAGE
Bavarian Smokies cryovac ..... lb. **1.39**

FLETCHERS CRYOVAC
Bologna Chunks ..... lb. **79¢**

WOODWARD'S PURE
Pork Sausage random weights ..... lb. **1.29**

WOODWARD'S READY TO EAT
Smoked Cottage Rolls cryovac's ½'s ..... lb. **1.99**

MONARCH
Chicken Crisp coating, bbq or regular ..... 6-oz. package **65¢**

MRS. CUBBISON'S
Dressing or Stuffing mix ..... 12-oz. package **1.09**

Seafood & Fish

Fresh, frozen, smoked and canned, we have the biggest choice.

PREVIOUSLY FROZEN BREADED
Cod Fish Cakes ..... lb. **69¢**

PREVIOUSLY FROZEN
Sole Fillets ..... lb. **2.19**

SUN RAY
Baby Clams whole ..... 5-oz. tin **79¢**

MARGARITA
Sardines in tomato sauce ..... 4¼-oz. tin **2 for 43¢**

Frozen Foods & Dairy

RHODES FROZEN
Bread Dough white or whole wheat ..... 5 loaf pack **1.39**

TREE TOP FROZEN
Apple Juice fancy ..... 12 fl. oz. tin **79¢**

WOODWARD'S FROZEN
Whole Raspberries .... 15-oz. **85¢**

CHERRY HILL
Mozzarella Cheese ..... 8-oz. package **1.05**

KRAFT PASTEURIZED
Cream Cheese assorted flavours ..... 8-oz. **89¢**

WOODWARD'S CANADIAN
Monterey Jack cheese, random cuts ..... cryovac per lb. **1.95**

We'll help you make it with METRIC

Mona Brun, Woodward's Food Consultant, has prepared some easy to follow metric recipes for you to try. 'Don't Panic', pick up your free copy this week.

Restaurant Feature

Alberta Grain Fed Beef

8-oz. Club Steak with Mushrooms golden French Fries tossed salad and dressing dinner roll and butter **$3.75**

Produce & Fruit

GRADE CANADA COMMERCIAL
Apples vue pack, Red and Golden Delicious, McIntosh, 17-lb. case

or

GRADE CANADA DOMESTIC
Pears Anjou, 21-lb. case ..... each **3.99**

GRADE CANADA No. 1 IMPORTED FRESH
Cauliflower ..... each **79¢**

GRADE CANADA No. 1 B.C. GROWN FRESH
Rhubarb hot house grown, lb. **49¢**

CALIFORNIA FRESH
Avocados medium size, fuertes **3 for 89¢**

CALIFORNIA SUNKIST
Grapefruit large size, ruby's **6 for 99¢**

CALIFORNIA FRESH
Artichokes large size ..... each **59¢**

SUNLIGHT
Detergent Powder ..... 4.8 kg. **5.19**

DELSEY
Bathroom Tissue assorted colours ..... 4 roll pack **1.15**

KLEENEX
Towels assorted colours ..... 2 roll pack **1.05**

GAINSBURGERS
Soft Moist Dog Food cheese or beef flavoured .. 1-kg. package **1.29**

LIQUID
Lux Detergent ..... 24 fl. oz. bottle **99¢**

Woodward's

for Quality, Selection and GOOD VALUES

Personal Shopping Only
We reserve the right to limit quantities.

Prices Effective March 8th to 11th

Ziegler won't let WHA get its hopes too high

NEW YORK (CP) — As far as John Ziegler is concerned, the National Hockey League isn't going to give even a whisper of hope to the World Hockey Association club owners who say they will seek NHL membership.

Ziegler, board chairman and president of the NHL, told a news conference that under advice of counsel he cannot take any position on the situation.

Howard Baldwin, WHA president, said last month after a league trustees meeting in New York that the WHA was allowing individual clubs to seek membership in the NHL and waived a $2 million fine in the WHA bylaws.

Baldwin said he was communicating that decision to Ziegler as quickly as he could and hoped to have the whole matter resolved in four to six weeks.

After an NHL board of governors meeting Monday at which mostly routine business was discussed, Ziegler said he was forced to take his present stand because of the WHA's new position.

"Because of their declaration, I have to stay in a position of no comment. That's based on advice from our counsel."

The NHL president said he had not noted any change of opinion among the governors from last summer when they rejected the WHA bid to place six teams in the NHL.

"He has not," Ziegler replied when asked whether Baldwin had called him with any WHA proposal.

Ziegler said he had a feeler from an official of Winnipeg Jets, whose new ownership is predicated on obtaining an NHL franchise.

Dr. Gerry Wilson, a Jets vice-president, called him, Ziegler said, to inform him that he had a group in Winnipeg who were interested in the NHL.

Ziegler said he told Wilson: "I said 'Thank you for informing me. I cannot comment on that and you should not take the fact that I'm listening as any encouragement or any promise that you, your group, or anybody in Winnipeg will ever have a francise in the National Hockey League' . . . and that was done a couple of weeks ago."

Ziegler said there is nothing going on now with the WHA, the question is not on the NHL agenda and "I have no reason to know why it would be."

Ziegler

Little League picks Brouard

Derek Brouard has been named district administrator of the Greater Victoria Little League, replacing Leon Hall who has resigned due to work commitments.

Fred Kelly will remain as one of the assistant district administrators while Greg Martell has been elected as the other assistant administrator.

Despite win in slalom Lise-Marie loses title

WATERVILLE VALLEY, N.H. (AP) — Lise-Marie Morerod of Switzerland, the 1977 women's combined World Cup ski champion, won the women's giant slalom Tuesday and moved into first place in the giant slalom standings ahead of Hanni Wenzel of Liechtenstein.

Wenzel, however, virtually clinched her first combined title despite falling in the second run. The only woman with a chance to catch her, Annemarie Moser-Proell of Austria, fell in the first run.

Morerod, who finished the first heat tied with Maria Epple of West Germany, had a total time of two minutes, 24.50 seconds. She had heats of 1:13.34 and 1:11.86, while Epple fell on the second run.

Two of the top five women, Epple and Wenzel, fell on the second run over the 970-metre course. The second run was set up by John McMurtry, a U.S. women's coach who has a reputation for setting technical courses.

McMurtry laid out the second run with 43 gates. The first run, set by Canadian team coach Bernie Lalonde of Ottawa, had 44 gates.

Second went to Becky Dorsey, a 21-year-old from Wenham, Mass., in 2:26.75. Dorsey, fourth after the first run, took advantage of the failure to finish Wenzel and Epple to move up with a second-run time of 1:12.40. Dorsey had the fastest intermediate time of the second run, 35.80 to Morerod's 36.45, but she almost missed a gate near the end and had to recover abruptly, costing her precious time.

Three of the top five finishers were American. Viki Fleckenstein of Syracuse, N.Y., was fourth in 2:27.92, just behind Fabienne Serrat of France in 2:27.73. Cindy Nelson, an Olympic bronze medalist from Lutsen, Minn., was fifth in 2:28.21.

Wenzel's combined crown was clinched in the first run when Moser-Proell, a four-time world champion, missed a gate and skied off the course after turning in an excellent mid-way time of 36.60 seconds.

Wenzel has 154 combined points. Morerod, who could not gain any more combined points in the giant slalom, remained second with 135 points. Since Morerod does not ski downhill, she has no chance of catching Wenzel.

Morerod did, however, take over the giant slalom lead from Wenzel. Morerod's victory gave her 115 points to Wenzel's 106. That title will not be decided until the World Cup finals at Arosa, Switzerland March 18-19.

Five Canadians competed in Tuesday's race with Loni Kiettl of Jasper, Alta., the top finisher in 16th place with a time of 2:31.15.

Anne Blackburn of Chicoutimi, Que., was 25th in 2:35.76, Laurie Graham of Inglewood, Ont., was 27th in 2:38.68, Marie Dufresne of St. Sauveur, Que., was 28th in 2:38.88 and Vanita Haining of Calgary was 30th in 2:40.35.

Bjorn, Gerulaitis on to finals

GOTEBORG, Sweden (AP) — Bjorn Borg, playing for the first time in 16 months in his native Sweden, and Vitas Gerulaitis of New York advanced to the finals of a $60,000 invitational tennis tournament Tuesday.

Borg overcame a first-set lapse to defeat Sandy Mayer of the U.S., 7-6, 6-3 while Gerulaitis outlasted John Lloyd of Britain 6-3, 6-7, 6-1 to set up a rematch of their five-set semi-final at Wimbledon last year.

Borg, who says he's off form, rallied strongly in the first set.

Soccer tables

LONDON (CP) — British soccer standings after Saturday's games:

ENGLISH LEAGUE
First Division

	W	T	L	F	A	P
Notts F	19	7	3	54	18	45
Man City	17	5	8	56	33	39
Everton	15	9	6	57	36	39
Arsenal	15	8	8	41	26	38
Liverpool	15	6	8	39	24	36
Leeds U	14	8	8	45	36	36
Coventry	14	7	8	57	46	35
West Brom	11	10	8	43	38	32
Norwich	9	13	8	39	46	31
Aston Villa	11	7	10	30	26	29
Bristol	9	11	11	39	38	29
Middlesbrough	10	9	10	31	38	29
Man United	11	6	13	45	46	28
Derby	9	9	10	34	42	27
Chelsea	9	9	11	35	45	27
Ipswich	9	8	12	32	38	26
Wolverhampton	8	8	13	36	44	24
Birmingham	10	4	16	38	51	24
West Ham	6	8	16	35	50	20
Queen's P.R	4	12	13	33	48	20
Leicester	3	11	16	13	44	17
Newcastle	6	3	18	30	49	15
Second Division						
Tottenham	15	13	3	63	31	43
Bolton	17	7	5	48	27	41
Southampton	16	8	6	47	31	40
Brighton	14	10	6	45	30	38
Blackburn	14	9	6	45	38	37
Oldham	11	11	8	40	38	33
Luton	11	8	12	42	37	30
Crystal P	10	10	9	39	35	30
Blackpool	11	7	11	45	39	29
Sunderland	8	12	9	48	45	28
Bristol R	8	12	10	44	53	28
Sheffield	11	6	12	43	52	28
Charlton	9	9	11	43	52	27
Millwall	9	8	10	37	32	26
Stoke	9	7	11	27	29	25
Orient	6	13	10	30	34	25
Notts C	8	9	11	37	44	25
Cardiff	8	8	13	39	58	24
Hull	7	9	13	27	32	23
Millwall	5	11	13	28	41	21
Burnley	6	9	15	29	50	21
Mansfield Town	6	8	15	35	53	20
Third Division						
Preston	15	11	6	47	28	41
Wrexham	16	9	5	48	31	41
Cambridge	16	9	8	57	41	41
Gillingham	13	14	6	55	41	40
Tranmere	14	10	8	44	27	38
Walsall	11	13	7	40	33	35
Swindon	12	10	7	49	38	34
Bury	11	12	8	44	37	34
Peterborough	12	10	8	25	23	34
Shrewsbury	11	11	11	47	42	33
Chester	8	17	7	37	43	33
Chesterfield	12	8	10	36	29	32
Colchester	10	12	10	40	35	32
Carlisle	9	14	9	42	41	32
Oxford	10	10	13	46	49	30
Lincoln	9	11	13	33	41	29
Exeter	10	9	13	35	45	29
Sheffield W	8	11	13	33	40	27
Port Vale	6	13	13	35	50	25
Rotherham	8	8	12	34	43	24
Plymouth A	6	12	13	37	48	24
Bradford	8	7	16	38	55	23
Hereford U	6	11	14	22	41	23
Portsmouth	4	14	15	31	54	22
Fourth Division						
Watford	22	4	4	64	26	48
Southend United	18	7	6	49	25	43
Barnsley	13	12	7	43	28	38
Newport	15	7	11	55	51	37
Swansea	13	9	9	51	32	35
Stockport	13	9	11	44	33	35
Aldershot	12	11	8	43	33	35
Brentford	12	10	8	55	41	34
Grimsby	14	6	10	36	34	34
Bournemouth	11	10	11	31	35	32
Darlington	11	8	14	41	46	30
Doncaster	11	8	12	37	46	30
Crewe	10	10	13	34	52	30
Scunthorpe	10	9	12	35	42	29
Wimbledon	7	15	12	40	53	29
Northampton	10	8	13	43	55	28
Halifax	6	15	11	32	41	27
York C	9	7	16	37	45	25
Hartlepool	8	6	17	33	56	22
Southport	3	15	12	35	47	21
Rochdale	6	5	22	33	60	17

SCOTTISH LEAGUE
Premier Division

	W	T	L	F	A	P
Rangers	18	4	4	58	31	40
Aberdeen	15	6	5	44	21	36
Dundee U	10	6	8	27	18	26
Partick	10	4	9	31	35	24
Motherwell	9	5	11	33	34	23
St. Mirren	8	6	11	37	40	22
Celtic	9	3	11	33	33	21
Hibernian	8	4	10	20	23	20
Ayr	7	5	12	24	42	19
Clydebank	3	5	16	14	44	11
First Division						
Dundee	18	5	6	67	36	41
Morton	18	5	4	60	31	41
Hearts	16	7	5	59	35	39
Dumbarton	11	13	5	48	37	35
Kilmarnock	10	10	10	39	36	30
Hamilton	9	10	10	45	42	28
St. Johnstone	11	6	10	41	42	28
Stirling	10	8	10	37	38	28
Arbroath	8	12	9	35	44	28
Queen of S	7	10	10	36	45	24
Airdrieonians	7	9	12	36	48	23
Montrose	8	6	15	44	52	22
Alloa	5	7	17	30	66	17
E Fife	4	6	19	34	59	14
Second Division						
Berwick	12	11	3	47	31	35
Clyde	13	9	5	41	25	35
Raith	11	11	4	43	25	33
Falkirk	11	9	5	33	26	31
Albion	13	5	9	53	47	31
Forfar	14	2	10	46	37	30
Dunfermline	10	8	7	33	28	28
Stranraer	10	6	11	41	43	26
Cowdenbeath	10	5	11	57	52	25
Queens Pk	7	10	10	31	40	24
E Stirling	9	5	14	38	49	23
Stenhousemuir	6	9	11	31	47	21
Meadowbank	3	8	16	26	54	14
Brechin	4	4	17	28	44	12

★ ★ ★

U.K. soccer

LONDON (CP) — Results of Tuesday's United Kingdom soccer matches:

English League
Division 2
Blackpool 2 Notts C 2
Bolton 2 Sunderland 0
Fulham 1 Cardiff 0
Division 3
Cambridge 2 Shrewsbury 0
Carlisle 0 Peterborough 0
Colchester 4 Portsmouth 0
Gillingham 1 Bury 4
Sheffield W 1 Chester 1
Swindon 0 Preston 2
Walsall 1 Plymouth A 0
Division 4
Halifax 0 Darlington 2
Hartlepool 3 Grimsby 1
Newport 1 Crewe 0
Scunthorpe 1 Barnsley 0
Southport 1 Doncaster 1
Swansea 0 Southend 0
Watford 1 Reading 0
York 0 Bournemouth 0
Scottish FA Cup
Fourth-Round Replay
Partick 2 Hibernian 1
Division 1
St. Johnstone 0 Airdrieonians 1

The finest hotel in mid-town Vancouver.

★ clean, large rooms
★ free covered parking
★ indoor pool
★ 2 movie theatres
★ across from the Medical Centre
★ a stroll to City Hall

COMMONWEALTH'S
Holiday Inn
VANCOUVER-BROADWAY
711 West Broadway Ave. & Heather St.
Vancouver, B.C., V5Z 3Y2
(604) 879-0511
For free Holidex® reservation service and a guaranteed room rate at any Holiday Inn, call toll free
1-800-268-8811

PLANT SALE
Wed. 8th to Fri. 10th March
at VICTORIA GARDEN CENTRE

*HEATHERS (in full bloom) 1-gal. scotch pots 99¢

Japanese Azalea	1.49	Aucuba	1.49
Leylandi Cypress	1.49	Thuja Pyramidalis	1.49
Old Gold Junipers	1.79	Forsythia Gold Blooms	1.79
Blue Columnar Cypress	1.79	Green Witzel Cypress 2 ft.	1.79
Pernettya Mucronata (Red & White Berries)	2.49 each	Gypsophilla Babies breath plants	79¢ ea.
		Barnyard Organic Fertilizer	2.79 /40-lb. Bag

VICTORIA GARDEN CENTRE
Old McDonalds Farm, 5325 Cordova Bay Rd.
Just north of Fable Cottage
OPEN DAILY 10 A.M.-5:30 P.M. CLOSED TUESDAY

Thunderbird
DO-IT-YOURSELFERS
Shop These Values AND SAVE!

PORTABLE ELECTRIC HEATERS
Buy now while the price is right and keep the chill away on these spring evenings.

	Reg.	NOW
#C111T 1500 watts fan forced	$44.95	$32.95
#C418T 1500 watts fan forced radiant	$38.95	$27.95
#C198TS 3 settings up to 1500 watts	$45.95	$30.95

LIFETIME ELEMENTS
BASEBOARD HEATER 240 Volt Permanent
We bought them at a special price and pass the savings on to you.
500 Watt $9.95 750 Watt $13.95 1000 Watt $17.95
1250 Watt $21.95 1500 Watt $23.95
The heaters are closeout — no returns and no warranty applies.

FRANKLIN FIREPLACE
Ideal for your cabin on these chilly spring evenings. Buy now while the savings are great.
$149.95
LIMITED QUANTITY

C.I.L. Festival INTERIOR PAINT
C.I.L. Festival Interior Paint is a quality paint at a great price. It's washable, fade resistant, easy to apply and easy to maintain. No. 6400.
$7.95
TRAY and ROLLER SETS $1.29

FIREPLACE TOOL SET
3 piece — black
Reg. $21.95
$17.95

FOR THE ULTRA MODERN cafe brown fixtures
TOILET
Finest quality, in high fashion styling, Vitreous china reverse trap closet combination. CSA Approved.
$99.95

VANITY BASIN
Melville self-rimming 19¼x16¼ oval vitreous china lavatory for Countertop installation, with concealed front overflow. Less fittings.
$69.95

Ajax Decorative BATH ACCESSORIES
Wall mounted No. 4118 SOAP DISH $4.49
#4100 Single Switch Plate $1.99
#4101-691 Double Switchplate $2.89
#4116 Surface Mount TISSUE HOLDER $10.95
#4112 18" Towel Bar $11.49

Bradcor DECORATIVE HARDWARE
Assorted styles of hardware to choose from.
15% OFF REG. T-BIRD PRICE

C.S.A. Approved
A GRADE WHITE TOILET
Reverse trap closet combination. Less seat.
$41.95

PLACE... and PRESS.
Peel — Place — Press
ARMSTRONG FLOOR TILE
It's so easy to use, just peel off the backing, place the tile down and press. Assorted shades to choose from.
29¢ sq. ft.

FIRE SCREENS
Replace your firescreen at our expense. We are clearing out our winter stock at fantastic savings you can't afford to miss.

	Reg.	NOW
#6000 ANTIQUE BRASS	49.95	34.95
#246 ANTIQUE BRASS	49.95	32.95
No. 260 BLACK	29.95	21.95

"Owned and Operated By Western Canadians"
2929 DOUGLAS
386-2921
Hours: 8:30-5:30 Mon.-Thurs., 8:30-9 Fri., 9-5 Sat.
BRING IN YOUR PLANS OR IDEAS FOR FREE ESTIMATES
Prices effective thru to Mar. 11
Prices subject to stock on hand.
We reserve the right to limit quantities.
Thunderbird

The Daily Colonist.
Section Three Wednesday, March 8, 1978 Page 27

Great, glorious romance

Fiancee to poet: We're equal, pal

Sandburg marriage recounted

By JO ANN LEVINE
Colonist-Monitor Service

NEW YORK — Wrote Lilian Steichen to Carl Sandburg, her husband-to-be: "We're equal, pal, do you hear? Equal even though I can't write poems . . . I am your equal mate, because I can follow you to your heights and depths, as your comrade-mate because I can appreciate all you do, tho I cannot do as well myself."

And in a letter to her he declared, "I would rather be a peon like you than write poems. I would rather embody the big things as you do than carve or paint or write them. You inspire art and that's living."

The youngest of the three children of this S-S marriage is Helga Sandburg. In her book, A Great and Glorious Romance (Harcourt Brace Jovanovich, $12.95), which she calls an emotional but factual biography of her parents, Miss Sandburg tells of a friend she once took home with her — a friend who afterward said, "I have never been in a house before with an undivided feeling of harmony."

Words describing Sandburg always sound as though they have been hauled up from a quarry. Miss Sandburg challenges the words only to point out that her father was a vulnerable man. Not a craggy, granite man.

"In the first place, my parents idealistically agreed on everything," Helga Sandburg said. "That was part of the romance of their life that they had met as two socialists who came together — they were so suited."

Her mother's brother, Edward Steichen, the photographer, had counseled his sister, who graduated Phi Beta Kappa from the University of Chicago in 2½ years with a major in philosophy, to be "independent" and "free."

"When you marry," he told her, "you as a woman will be gradually forced to give these up. You will be a mother and those instincts will get the better of you. I do not discourage you in marriage . . . but you will be a greater factor in humankind if you can be a mother intellectually and be mother to modern humankind. I see in you things great and glorious, in any way you go, if you will always be but true to your best self. Be it as a Joan of Arc or as a wife and mother."

Said Miss Sandburg, "Mother really was not a martyr, the way some people have said. What she wanted was to help this astonishing genius that she had suddenly met and absolutely recognized. And she never faltered from that in all of her life.

"Neither of them crossed on the same planes," the daughter continued. "I think arguments in families and problems are when both of the people want control of finances or both of the people want to raise the children. My father turned over to her the raising of the children, the running of the house, the care of the money, so she had what she wanted without being frustrated in any way. And yet, she had this marvelous man who adored her, told everybody how great she was.

"But," Miss Sandburg added, "if he had stayed in the house all the time, we would have gone crazy. When he left, there would be that total relief and everyone would say, 'Thank goodness he is gone.' With all of his rushing around and all these excitements and all this quiet we had to maintain, then we would get bored when he was gone. And if he was coming home on the 10th, 'Hooray! Isn't that marvelous? We'll get his room ready.'

"And he had so much to tell her when he came home. He didn't do things like give my mother presents. He never brought her romantic gifts of any kind. He just brought her himself and the exciting things he had to tell. That night at the supper table, there would be stories.

"Of course, he was very funny at the table: he was very entertaining. And he would talk on and on. He was a great monologist—and he had an absolute audience."

Sandburg may have told some of the stories and said some of the things which his daughter quotes in her book, such as: "The Eleventh Commandment is 'Thou shalt not commit nincompoopery,' or "Writing is only a matter of putting one word down after another," or, "Wasn't it Mark Twain who said, 'There's as much difference between the right and wrong word as between lightning and the lightning bug'?"

Miss Sandburg, wife of a surgeon, mother of two children, now writes in the attic of her Cleveland Heights, Ohio, home. When she worked at the Library of Congress, she got up at 4 a.m. to write and taught her children to take care of the house.

"Within our home, I always had great respect. It was: because you are my child, I respect you. My father always praised everything I did as a child. And when I was an adult, he was always the one with one of my books in his hand when I came home."

Miss Sandburg said she had not wanted to write the story of her parents' romance while they were still living. (Her father died in 1967; her mother in 1975.) Publication of A Great and Glorious Romance was on the 100th anniversary of her father's birth in Galesburg, Ill.

In the book, she wrote of her parents in their later years:

"My father raged and roared, and often. She coaxed him out of it. When he was very old, I saw them standing in the kitchen together. He had pulled at a door handle which stuck. He rattled it and shouted. A small woman, she looked up at him and patted his chest, 'What a fine strong voice!' Disarmed, he stood there in love. It was a thread established early and woven through their life."

Early in her life Miss Sandburg's mother had written: "The problem of life is to find your sphere, find what you are qualified to do. Work is a joy though it be only sewing on buttons. But trying to do what is beyond you is sheer agony."

And in one of Carl Sandburg's many poems to his wife, he wrote:

"And the sheen of your hair is glory
You are the sea with its mystic song.
You are the stars and dawn and morning.
You are a woman, you are a comrade
We will do, we will hope, we will live.
We will rest in the hearts of remembering men
Who saw us as we passed."

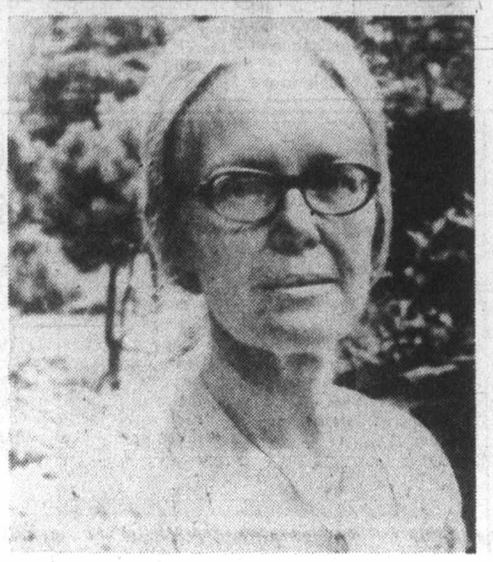

At top, Carl Sandburg and Lilian Steichen
Below, author Helga Sandburg

Saba's
20% OFF
CAMEO SALE

	SALE PRICE
All Sheer Panty Hose S.M.L. Sandal foot or reinforced toe.	3 for 4.10
Regular S.M.L.XL. Reinforced panty and toe; panel back **Queen** (mini or maxi)	3 for 5.29
Underflairs S.M.L. Panty and hose in one, reinforced toe.	3 for 4.69
Sheerest Sheer S.M.L.XL. Reinforced panty and sandalfoot.	3 for 5.85
Cameo Stockings M.L. Reinforced heel and toe	3 for 4.10
Super Support Stockings A.B.C.D. (Granville and Victoria) Sheer looking nylon and lycra	3 for 12.85
Knee Highs One size nylon stretch. Reinforced toe	3 for 1.85

In Cameo Spring Fashion Shades
Tel. 384-0561. Hosiery. Street floor . . .
1130 Douglas St. Victoria
3-7

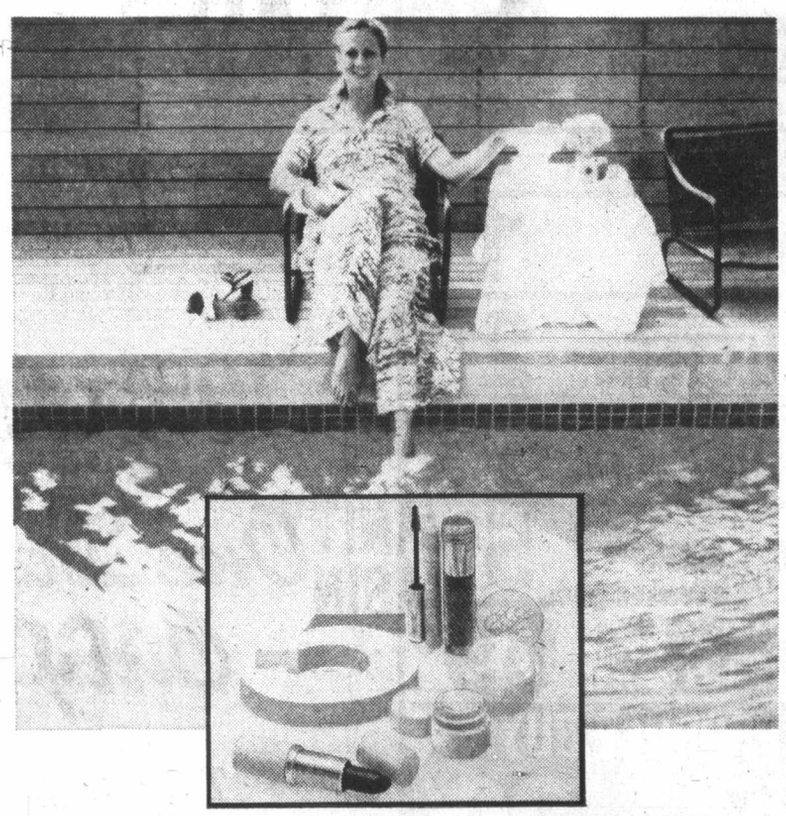

Your bonus from Estee Lauder
THE FIVE BEST BEAUTY MAKERS
Yours with any Estee Lauder purchase of 8.50 or more

Choice additions to your beauty collection. Five Estee Lauder discoveries that belong on the "must have" list for every connoisseur of beauty:

TENDER LIP TINT — Sheer, soft lip color with a radiant built-in shine.

LUSTROUS ROLL-ON MASCARA — Brushes on thick, long, glossy lashes quickly, colorfully, lastingly.

YOUTH-DEW SPRAY — The haunting, lingering memory-making fragrance to carry with you everywhere.

EUROPEAN PERFORMING CREME — A high performance addition to your regular beauty regime. Worn under makeup or moisturizer, it helps skin retain moisture, look softer, fresher.

ALL-DAY EYE CREME — The greaseless, gentle caretaker for that delicate area around the eyes where little lines show first.

Come in for this bonus of very special treasures from Monday, February 27th, through Saturday, March 11th. One bonus to a customer.

Woodward's Cosmetics, Main Floor

Woodward's

Strand's
MEDITERRANEAN CRUISES
INCLUDING AIRFARE, ALL MEALS AND MORE!

Join us this summer for friendly, informal cruising of the kind Strand is famous for – the holiday of a lifetime.

1 PALERMO, ROME, NAPLES, CANNES, MAJORCA, MALAGA, TANGIER, GIBRALTAR.
$1119.*
Two Weeks Including Airfare From Vancouver, Calgary or Edmonton.
Five departures only, from May 14, to October 15, 1978.

2 PALERMO, NAPLES, ROME, TUNIS, MALTA, MYKONOS, ATHENS, CRETE, RHODES, KUSADASI.
$1119.*
Two Weeks Including Airfare From Vancouver, Calgary or Edmonton.
Five departures only, from April 30, to October 29, 1978.

3 VENICE, ATHENS, CORFU, RHODES, DUBROVNIK, CRETE, ANDROS OR LESBOS, KUSADASI, PALERMO, ISTANBUL.
$1449.*
Two Weeks Including Airfare From Vancouver, Calgary or Edmonton.
Five departures only, from April 16, to October 1, 1978.

Three wonderful cruise programs to give you a wider choice of what to see and do. You'll marvel at the many ports of call, some breathtakingly beautiful, some rich in history. No other part of the world can match the sunny, dazzling blue Mediterranean for its variety, colour and spectacular sights, an endless kaleidoscope of excitement and unique experiences. All this, from the comfort of ss. Ithaca... fully stabilized...fully air-conditioned and elegantly furnished... with all the amenities you would expect on a superior cruiseship, including bars...lounges...casino...nightclubs...swimming pool... elevator...and so very much more!

Features include:
Roundtrip jet flight • Complimentary inflight meals and bar. • All transfers and baggage handling • **All meals with choice of menu** • Air-conditioned, carpeted cabin with private facilities • Full program of on-board entertainment • Optional shore excursions program at moderate prices • Strand Cruise Director and staff on board, providing entertainments, shore excursions and ensuring your total enjoyment!

*Space at this price is limited, may not be available on all departures, is subject to availability at time of booking and is sold on a first come first serve basis. Space at this price, or lower, may be available at any time through circumstances, or at Strand's discretion. Unless otherwise stated, all prices quoted are per person double occupancy, plus taxes.

BUDGET TRAVEL LTD.
641 JOHNSON ST., VICTORIA
384-7121

Emotional harm linked to abortions

VANCOUVER (CP) — Women seeking abortions in British Columbia sometimes face emotional harm and risky delays because of arbitrary interpretation of abortion laws by hospitals, a study by the B.C. Federation of Women has concluded.

The study found that hospital abortion committees are generally liberal in their interpretation of the abortion laws, but the availability and promptness of service varies from region to region.

Researcher Jenna Jordison said that in some areas women are unable to get factual information on abortion laws from doctors or hospitals.

She said red tape and foot-dragging by medical authorities, including some hospital abortion committees, result in delays of "two weeks at an absolute minimum, and often much longer."

Law's interpretation means risky delays

"The abortion situation in B.C. puts women in a degrading, powerless position, subject to the personal and often arbitrary predispositions of mainly male lawmakers and medical personnel."

Ms. Jordison said the study, which surveyed 36 hospitals, singled out Kelowna General Hospital, Fraser Canyon Hospital in Hope and Rest Haven in Sidney as "rigid in their application of the law."

"It's not impossible to get abortions in those hospitals, but they are not very sympathetic to those cases which they don't see as a clear health danger to the woman."

Dan Chervenka, Fraser Canyon administrator, agreed that abortions are very difficult to obtain at his hospital.

"Most of the doctors on our resident staff have the personal opinion that they don't want to get involved in abortions," said Chervenka.

"Our abortion committee is not a very good, workable situation. The medical staff is considering whether to drop its accreditation as an abortion facility."

The federation survey, which was compiled through interviews with hospital administrators, physicians and local women's groups and released Friday, indicated that 20 of the 36 hospitals canvassed require the husband's consent for abortion, even though this is not required by law.

In nine hospitals, legal papers are required to prove separation. Ms. Jordison said many smaller hospitals insist that abortions take place before the 12th week of pregnancy, but then impose red tape restrictions that make this virtually impossible.

Bulletin Board

The Grace MacInnis NDP Club monthly meeting will be held at 2 p.m. today at 1018 Blanshard. Guest speaker, Bishop Reg Pierce, will speak on native Indian education.

□

FAIRFIELD

The Fairfield Activity Centre (New Horizons) invites everyone to the centre at 1330 Fairfield Road at 2 p.m. Thursday when Wally Lee of the National Film Board will show films. The centre requires a volunteer teacher for oil painting lessons for beginners.

□

FASHION SHOW

A fashion show in aid of the Norfolk House School building fund will be held at 8:30 p.m. Thursday at the Empress ballroom, with fashions by Debbie's Boutique and Scorpion Young Men's Wear, and hairstyles by Headliner. Tickets at $3.50 may be obtained from the school at 598-2621 or at the door.

□

READING

Anthony Jenkins will be reading from Dickens at the noon-time theatre presentation at the McPherson Playhouse from 12:15 to 12:45 p.m. Thursday.

□

PYTHIAN SISTERS

Capital City temple No. 35, Pythian Sisters, will meet at 8 p.m. Thursday in the Orange hall, 1620 Fernwood.

□

AUXILIARY

The Ladies Auxiliary to Trafalgar branch, Royal Canadian Legion, is holding an executive meeting at 8 p.m. today, a tea which is open to the public from 2 to 4 p.m. Saturday, and a general meeting at 7:30 p.m. March 16.

□

LEGION BRANCH

The Victoria Ex-Service Women's branch of the Royal Canadian Legion will hold its monthly meeting at Red Cross House, 1046 Fort, at 8 p.m. Thursday.

□

CASINO NIGHT

One of the Victorian Celebrations Society fund-raising events will take place from 7:30 p.m. to midnight Friday at Cedar Hill Community Centre, 3220 Cedar Hill Road—a casino night and fashion show, with Bob Ellis, past president of the society, as co-ordinator. Tickets at $2 may be obtained at Hillside mall, the Celebrations Society office at 613 Pandora, or at the door.

□

SEMINAR

An Institute of Ocean Sciences seminar will be held at 3 p.m. Friday at the institute auditorium, 9860 West Saanich Road. Dr. Roger Smith of Monash University, Australia, will speak on tornados and waterspouts.

□

RETREAT

A Vancouver Island Women Aglow mini-retreat will be held Friday and Saturday at St. Stephen's Anglican Church hall, Mount Newton Cross Road, in Saanichton. The speaker will be Marg Wilson from White Rock. For information phone 656-5614.

□

SALE

A rummage sale will be held by the Garden City pensioners at Centennial hall, off Gorge Road, from 10:30 a.m. to 1 p.m. Friday.

□

SOOKE LOOKBACK

A program of oldtime songs and Sooke nostalgia will be presented at 7:45 p.m. Friday at the Metchosin School auditorium, to mark the 106th anniversary of the first schoolhouse in B.C. after Confederation, now a museum. An oldtime film clip will and other visual presentations will be on the program.

□

RUMMAGE SALE

The Women's Parish Guild of Christ Church Cathedral will hold a rummage sale in the parish hall, 912 Vancouver Street, at 9:30 a.m. Friday.

□

ROSICRUCIANS

Rosicrucian order, AMORC, Victoria Pronaos, meets today at 8 p.m. in the Orange Hall, 1620 Fernwood. Mystical convocation and grand master's message. *Practical Mysticism.* Business meeting.

□

GONG SHOW

Army, Navy and Air Force Veterans will present the Gong Show again tonight at 8 o'clock at 1001 Wharf.

the holidaymakers
NOW LOCATED IN
HARBOUR SQUARE
(lower mall) 386-7574
3-3
P. LAWSON TRAVEL
70 OFFICES ACROSS CANADA

Get away for Easter . . .
SPRING BREAK
at Island Hall . . . the loveliest time of year here on the island. We'll be having the traditional Easter smorgasbord, and there'll be an Easter egg hunt and an Easter coloring contest for the children.
Island Hall RESORT HOTEL'S
get-away package
Island Hall Hotel
Why spend $30 or more getting to the Mainland?
when you can enjoy Vancouver Island's total resort, offering indoor heated pool, whirlpool, saunas, exercise room, tennis, golf, shuffleboard, ping-pong, games room, fireplace lounge. 10 FULL ACRES, 1,000 FEET OF BEACH
MAKE YOUR RESERVATIONS TODAY!
ISLAND HALL RESORT HOTEL
P.O. Box 340, Parksville,
Vancouver Island, 248-3225
YOU GET:
• 2 Nights Accommodation
• 1 Dinner in the Golspie Dining Room
• 2 Breakfasts in the Coffee Garden
ALL FOR ONLY 47.25*
*Per person, double occupancy, off-season — until May 30, '78
2-3

Pastor and Mrs. L. E. Tucker / Pastor Bill Tucker
COMING in PERSON
SEARCH TELECAST TEAM
Sundays 10:30 a.m.
Victoria • CHEK TV CH. 6
One Great Meeting
WEDNESDAY, MARCH 8
7:00 P.M.
• Musical Program
• Bible Study
• A Dynamic Message by Pastor L. E. Tucker that will help to prepare you for . . .
"The Last Night on Earth"
Seventh-day Adventist Church
983 Pandora Avenue • Victoria • All Seats Free

THRIFTY FOODS
PRICES EFFECTIVE MAR. 8-11, 1978
THRIFTY MEAT BUYS
"FRESH", GOV'T INSPECTED FRYING CHICKEN GRADE A lb. 77¢
CANADA GRADE 'A' BEEF CROSS RIB ROAST LB. 1.09
CANADA GRADE 'A' BLADE CHUCK ROAST Blade Removed LB. 99¢
ALBERTA, GRAIN FED FRESH PORK PICNIC Whole or Shank Half LB. 77¢
NEW ZEALAND LOIN LAMB CHOPS LB. 1.49
FRESH, REGULAR GROUND BEEF LB. 65¢
NEW ZEALAND SHOULDER LAMB CHOPS LB. 1.19
CANADA GRADE 'A' FREEZER BEEF SIDES CUT, WRAPPED AND FROZEN . . . LB. 95¢
WEIGHT LOSS IN CUTTING, BONING AND TRIMMING WILL INCREASE THE PRICE PER LB.
NOW OPEN SUNDAYS 10-6
NALLEY'S LUMBERJACK PANCAKE SYRUP 32 oz. btl. 99¢
GENERAL MILLS CHEERIOS 10-oz. pkg. 69¢
ROBERTSON'S ASSORTED MARMALADES 12 oz. jar 89¢
DOLE — IN OWN JUICE PINEAPPLE 19-oz. tin 55¢
McLAREN'S BREAD AND BUTTER OR DILL PICKLES 32-oz. jar 89¢
TEXIZE SPRAY N' WASH 16-oz. aero tins 99¢
LETONA — FRUITS IN LIGHT SYRUP PEACHES, PEARS or FRUIT COCKTAIL 2 14 oz. tins 89¢
NORTHERN LIGHT LIQUID HONEY 32 oz. jar. 1.79
NALLEY'S CHILI CON CARNE 30 oz. tin 1.09
GREEN GIANT — FROZEN NIBLETS CORN 2 lb. 3 oz. BONUS PACK 1.19
ROGER'S FLOUR UNBLEACHED WHITE 20-lb. bag 2.49
GREEN GIANT — FROZEN GREEN PEAS 2 lb. 3 oz. BONUS PACK 1.19
WE RESERVE THE RIGHT TO LIMIT QUANTITIES
THRIFTY GROCERY BUYS
CARNATION COFFEE MATE 16-oz. btl. 1.19
DUNCAN HINES CAKE MIXES 18.5 oz. pkg. 69¢
YORK PURE 24-oz. tin STRAWBERRY JAM 1.19
WEST MARGARINE 3-lb. pkg. 1.39
KRAFT PEANUT BUTTER 48 oz. 2.49
KRISPEE POTATO CHIPS 7.9 oz. box 59¢
TOTAL DIET DOG FOOD 9 Kg. Bag 5.89
ROYALE JUMBO PAPER TOWELS Single Roll Pack 69¢
THRIFTY PRODUCE BUYS
B.C. EXTRA FANCY C.A. D'ANJOU PEARS lb. 39¢
FRESH, IMPORTED GREEN ONIONS 2 bunches for 29¢
FRESH, IMPORTED BROCCOLI lb. 39¢
IMPORTED NAVEL ORANGES SIZE 56's 4 lbs. 99¢
NOW OPEN AT 1590 FAIRFIELD RD. STORE HOURS MON. WED. 9-6 THURS. and FRI. 9-9 SUN. 10-6
3-8

D'Allaird's
10% off
One Day Only
Thursday, March 9th
We are offering 10% off on our entire stock of new Spring merchandise.
Shop early for best selection.
D'Allaird's
For Today's Woman
719 Yates Street
Mayfair Shopping Centre
3-8

Spring fashion flowing, virtually shapeless

By PHYLLIS FELDKAMP
Colonist-Monitor Sercie

NEW YORK — The big spring picture — and clothes are for the most part big and full — is of flowing, virtually shapeless syles without inner construction and simplified in cut.

The clothes cling only when in motion and they otherwise eschew all semblance of tight fit. Fashion has rounded off the hard edges and is softening, lightening, and generally loosening up this spring.

The desired effect has been described as "effortless" and "feminine" — words too vague and elusive to be helpful. But women who separate wheat from chaff in their w o r d robes periodically (as most of us do, given the time and energy) have certain guidelines in sorting out the workable from the momentarily or permantely beyond hope.

There are specifics. In the weeding-out process, for instance, aything stiff, thick, or too sharply tailored can safely be consigned to the back of the closet. If soft and if roomy, anything with a ruffled hem, a bloused wiast, or a wide sleeve that can be rolled up belongs right at the front.

So far, so good, unless your inventory leaves everything you own in the back of the closet, which seems unlikely. Clothes of quality today tend to be seasonless.

And the parts work not only on a year-round basis but also from dawn to dark, with smart planning. A wise buy for round-the-clock wear is a new blazer but be is prepared for a bit of a shock. It does not look like a blazer at all. It has no lining, it's oversized, and it has the shawl collar that Milan's Armani introduced.

Menswear touches, yes, there are plenty — from little bow ties, long string ties, wing collars, perky suspenders, pleated or ruffled-front dress shirts, and vests (extra large) worn unbottoned in the Annie Hall manner.

The newsiest pants are full at the top, via pleating or a pegged cut, and they narrow down to just above the ankles where the pant leg stops, if it's modish. The daring will wear bare high-heled sandals with pants.

The not-so-daring will be interested to hear that dresses are back in abundance. Layered skirts and petticoats are the features of the more bucolic kinds of summery styles, and aprons add an extra layer.

One-piece dresses frequently have adjustable waistlines to control fullness of the big silhouette. Loose smock dresses come with sashes or ropey belts and have spaghetti ties at the lowered necklines. The ties are meant to be left unknotted. Carefree, is the idea.

The chief print is the realistic flower in repeat, sometimes on a dark background, although colors for day are mostly dulcet pastels. At night, there are vivid satins in violet with emerald or some other startling contrast.

The ecologists are evidently having an effect. Natural tones (gray is basic color) and natural fibres are in. Pure cotton, linen, raw silk, and mixtures and linen are available in almost all price categories.

Soft and airy as a breeze, spring clothes may be larger than life, with thier voluminous fullness, but they should be a plasure to wear.

Blooming plum cotton dress by Albert Nipon

Robert Halk's peasant dress, pleated skirt

Woodward's

Presents

"SPRING FASHIONS"

informally modelled for YOU
in the Mayfair Room

1:00-2:00 p.m.
each Wednesday

Enjoy the luncheon
and see the newest
in fashions
from Woodward's.

Baldwin
Pianos Organs
New Exclusive Dealers for Victoria
Music Gallery Ltd.
207 - 3400 Douglas St.
(McLaren Centre)
Across from Town & Country
388-4034

Great taste, great offer.

Welch's full-bodied Grape Juice, made with over 100 years of experience, is Western Canada's number one favourite.

Take advantage of Welch's unique grape taste now. Clip out the coupon below and treat your family to the pick of the crop. Welch's Grape Juice.

Welch's®
The Pick of the Crop.

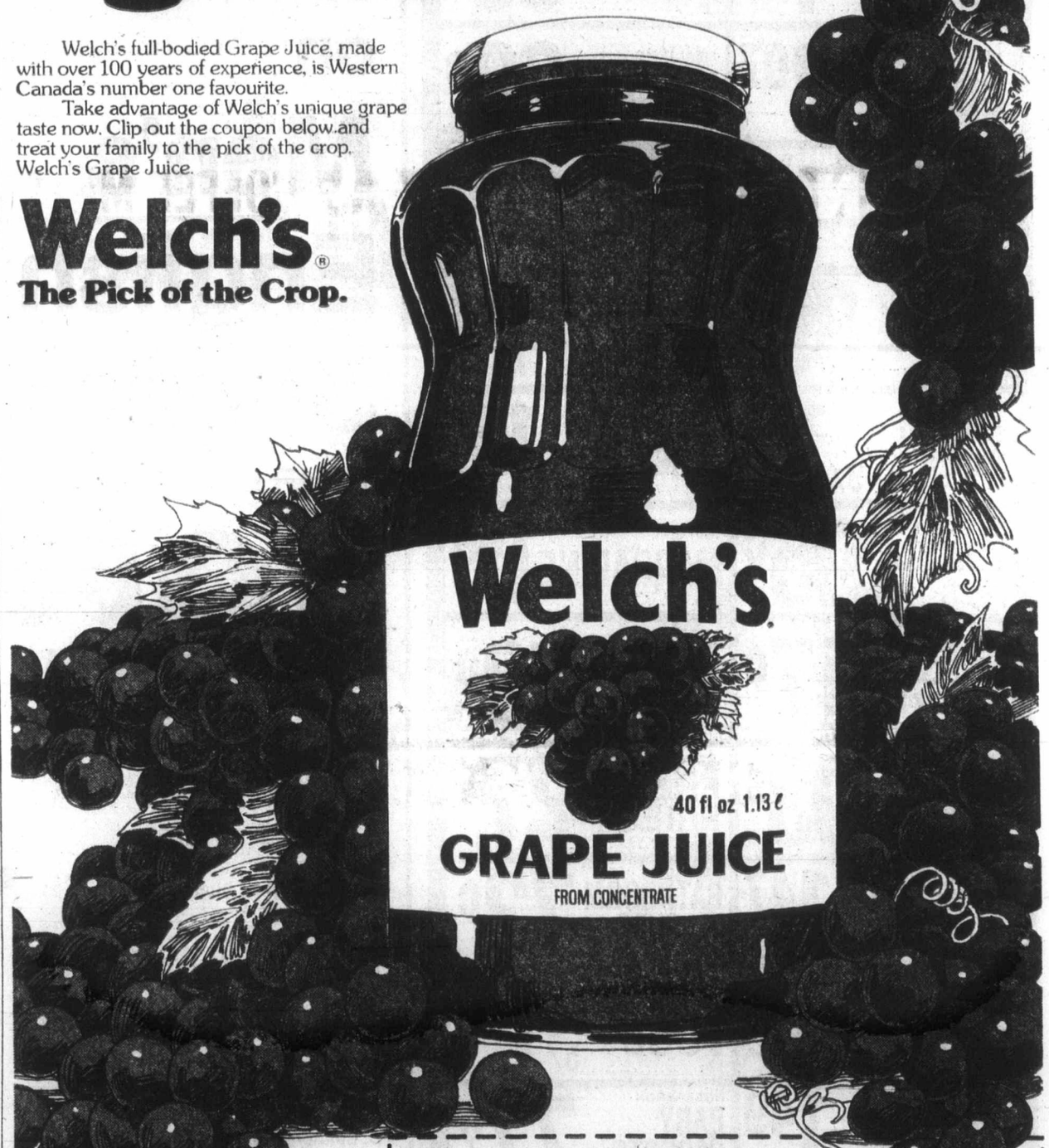

25¢ Welch's Grape Juice

We will redeem this coupon for 25¢ plus 5¢ handling, provided you receive it from your customer ONLY on the purchase of 40 oz. size of Welch's Grape Juice. Other applications constitute fraud. Failure to send in, on request, evidence that sufficient stock was purchased to cover coupons presented may void coupons for which evidence is not provided. Only retail distributors of product redeeming coupon will be reimbursed unless specifically authorized by us to present coupons for redemption.
For redemption, mail to:
H.A. Watts Ltd., P.O. Box 2140, Toronto, Ontario M5W 1H1

25¢ Offer expires December 31, 1978
Enter opposite debit slip # 128 VCT-3-78 25¢

the ultimate...
BERNINA
with electronic needle power!

Imagine being able to sew at any speed, through any fabric and still have maximum needle power penetration! All this at the slightest change of foot pressure! That's what electronic needle power means! That's why we say that Bernina is the *ultimate* in sewing perfection.

And, there's more! This new Bernina Nova comes in its own swingaway case ... a complete sewing centre with all the tools and all the spools, ready to go, ready to sew the minute you open it!

Want to make a leather coat ... a silk gown? Bernina's electronically controlled needle will give you the same perfect stitch, automatically, whatever your choice of fabric. Stitch selection, too, is at your fingertips, automatically ... from basic basting to elaborate embroidery ... every one is electronically controlled.

Bernina ... the Swiss invented it ... the Swiss have a name for it ... the *ultimate* in super sewing!

BERNINA
THE POWER BEHIND THE NEEDLE

OVER 600 DEALERS ACROSS CANADA

SAWYER SEWING CENTRE
840 Fort St.
-388-6228

STRETCH & SEW FABRICS
2541 Estevan
592-9622

STANDARD FURNITURE
737 Yates St.
382-5111

Diane Keaton started it all

It's only a vest, but

Best small investment

By PHYLLIS FELDKAMP
Colonist-Monitor Service

NEW YORK—It's only a vest, but it is probably the best small investment on the market this spring.

The vest has the highest rating in the Outer Layer Most Likely to Succeed category. As a movable part, it tops oversized shirts and lightweight dresses, and it appears over—not under—certain loose coats and jackets. In other words, these days it seldom serves as an under layer, which would startle dandified frock-coated gentlemen of the past who first put vests on the fashion map.

But then, those gentlemen would not always be able to identify today's vests as relations of their flowered waistcoats. For one thing, whether they have buttons down the front or not, the vests of the moment are invariably worn open.

They are also a size or two larger than customary fit and, whether waist length or hip length, are generally boxy in cut. The fabrics are different, too, the variety ranging through linen, burlap, cotton print, khaki, poplin, Ultra Suede, and silky crepe de chine.

It is a mistake to buy a vest too tight because it will seldom be worn under a jacket, most often over on extra-big shirt or blouse. Another pointer; the vest backed with its own fabric, not a shiny rayon lining material, is the preferred vest because, again, the vest will usually be the finishing outside layer.

Is Diane Keaton's "Annie Hall" responsible for the waistcoat vogue? Quite possibly. Many roomy sleeveless jackets shown in Paris and New York are styled like the oversized man's vest Keaton wore with so much waifish charm in the Woody Allen movie.

Clever girls are taking a leaf from her book and are picking up men's discarded vests in thrift shops and wearing them with men's old evening dress shirts and string ties—mixing these castoffs with new dirndls or weathered blue jeans.

Also collectors' items are moires and satin-piped tuxedo vests—oldies or new, so long as they are on the too-big side.

These vests have curving lapels, and single, double-breasted, or link-button closings. With stickpins placed low on the lapels, the waistcoats are worn at night with full poet's shirts, skinny black satin pants, and high-heeled sandals.

This winter's luxury vest was gold lace. Coming in for spring and summer is the ecru lace (pseudo or real antique) short vest or bolero.

The vest is just a small touch, but it can make a big fashion difference.

Highrise workers develop problems

PARIS (Reuter) — Parisians are more likely to lose their hair, develop eye problems and catch colds if they work in highrise buildings, says a report published this week.

They are also three times more vulnerable to throat infections than other office workers, the report said.

The chief cause of the ailments, the report said, is badly regulated air conditioning and artificial lighting. Workers made things worse by turning to cigarettes, coffee and medicines to cope with poor conditions, it said.

The report said 40 per cent of those questioned suffered from eye problems, 41 per cent from colds, sore throats or sinus trouble at least once a month and 46 per cent showed symptoms of cardio-vascular disease such as palpitations or varicose veins.

It said 32 per cent said their hair became more greasy and began to fall out and 30 per cent complained of skin problems.

IGA

At Colwood Corners
1860 Island Highway

Prices Effective
March 8, 9, 10, 11

We Reserve the Right to Limit Quantities

OPEN 9-9, INCLUDING SUNDAY

WHOLE FROZEN FRYING CHICKEN GR. U lb. 69¢ WHILE STOCKS LAST	GRADE A BEEF BARON of BEEF lb. 1.49
GR. A. BEEF SIRLOIN TIP STEAK lb. 1.59	GOV'T. INSPECTED PORK SAUSAGES lb. 89¢
MAPLE LEAF SAUSAGE STICKS 1½ lbs. 1.49	BY THE PIECE BOLOGNA lb. 59¢
CHASE and SANBORN COFFEE 1 lb. 2.97	MEALTYME BREAD 24 oz. loaf 2/99¢
IGA VEGETABLE OIL 32 oz. 1.09	TYNE STEAK and KIDNEY or VEG. PIE 14 oz. each 89¢
TANG ORANGE FLAVOR CRYSTALS 4x3½ oz. 89¢	WELCH GRAPE JELLY 24 oz. 1.09
HEINZ TOMATO SAUCE 7½ oz. 5/1.00	HEINZ RED KIDNEY BEANS or SPAGHETTI 14 oz. 3/1.00
IGA CUT WAX BEANS or PEAS 3/95¢	IMPERIAL MARGARINE 3 lbs. 1.69
LIBBY'S FRUIT COCKTAIL 19 oz. 47¢	LIBBY'S DEEP BROWN BEANS 19 oz. 53¢
LARGE EGGS GRADE A, DOZ. 93¢	SUNDEL FRENCH FRIES 2 lbs. 27¢
BLACK DIAMOND CHEESE SLICES lb. 1.47	CASHMERE BATHROOM TISSUES 4 roll pkgs. 73¢
ALLEN'S FRUIT DRINK 48 oz. 47¢	MISS MEW CAT FOOD 6 oz. 5/1.00
ALPHA CAN. NO. 1 WHITE HONEY 2 lbs. 1.49	ROBERTSON BABY CARROTS 10 oz. 2/77¢
IMPORTED NO. 1 TOMATOES lb. 39¢	CAN NO. 1 U.S. LETTUCE Size 24, ea. 29¢
B.C. CAN FANCY GOLDEN DELICIOUS APPLES 4 lbs. 89¢	CAN. NO. 1 CALIFORNIA CARROTS or TURNIPS 3 lbs. 39¢

Woolco

A WOOLCO STANDOUT SPECIAL

Save 38% to 47% on Men's English Shoes

YOUR CHOICE:
Woolco Sale Price:
19.88 Pair

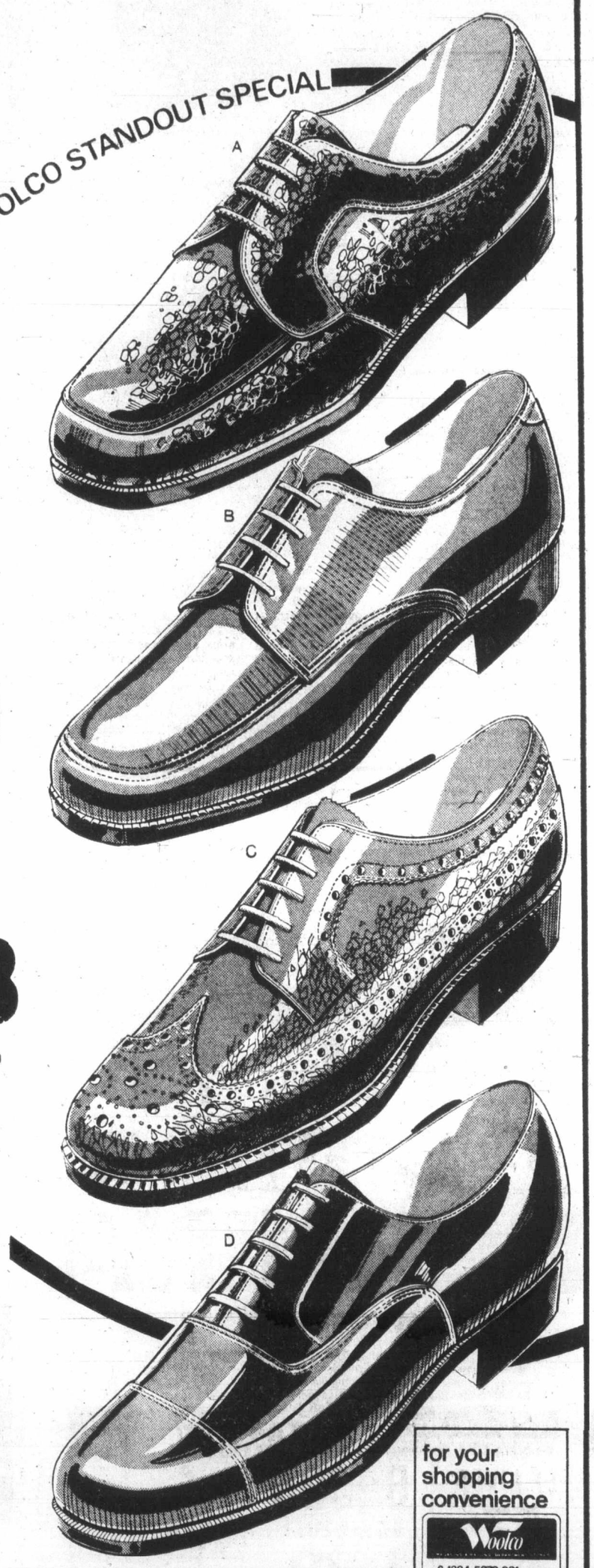

A. Textured-Finish Shoes
are handsomely styled with supple Calf Leather uppers and "Good Year" welt Leather sole. 4-eyelet tie style. Black or Brown. Hurry in today for this super buy!
E and EEE widths only.
Reg. Woolco Price: pair $37

B. Distinguished Blucher Oxfords
in 4-eyelet tie Leather uppers. Moccasin toe with welt construction. Strong double weight composition sole, composition heel and man made quarter lining. Brown.
EEE width only.
Reg. Woolco Price: pair $33

C. Classic English Brogues
feature durable Leather uppers in cut-out brogue pattern. Heavy double weight composition sole, composition heel. Storm welt stitching for extra strength. Brown.
E width only.
Reg. Woolco Price: pair $35.

D. Balmoral Toe-Cap Style
shoes are a traditional favorite. 5-eyelet tie style with tough Leather uppers and long-wearing composition sole. Black only.
EEE width only.
Reg. Woolco Price: pair $32.

NOT ALL SIZES AVAILABLE IN EVERY STYLE!

Prices Effective 'til Wednesday March 15, 1978
or While Quantities Last!

for your shopping convenience
Woolco
6 1234 5678 901
CLAIRE ROY

Woolco DEPARTMENT STORES
A DIVISION OF F.W. WOOLWORTH CO. LTD.

Town and Country Shopping Centre
Douglas Street and Saanich

Personal Shopping only, please!
Store Hours: Monday to Saturday
10 a.m. to 10 p.m.

ENJOY THE RED GRILLE FROM LIGHT SNACKS TO MEALS...

ann landers

Dear Readers: Recently a woman complained that North American ladies were being ripped off by the hosiery manufacturers. "Surely," she said, "a nation that can put a man on the moon can produce a fabric that won't snag and run within minutes of a first wearing."

I replied, "I assure you the North American fabric companies know how to make run-resistant nylons for women, but why kill the goose that lays all those golden eggs?" I then accused the hosiery industry of planned obsolescence, which is as American as mom's frozen apple pie.

Almost immediately I was flooded with letters from the public relations departments of numerous hosiery manufacturers asking if they could send "samples." I said, "No".

Then came a wide assortment of pantyhose in every conceivable size, color and style. The extra large (thanks a lot) I gave to Goodwill, along with the chalk-white, navy blue and extra small.

I decided not to be so bull-headed and proceeded to give a few pairs a try. To my surprise, I discovered that some inexpensive models not only fit better than the ones I had been buying at a fancy price but they wore like iron.

I will not give the name of the pantyhose, so please don't write and ask. If there's anything I do not need, it is to be accused of collusion with manufacturers.

So, this is to say all pantyhose are not alike. If you look around and try a variety of brands you may be lucky enough to find the ones I've switched to.

Dear Ann Landers: I have a very good friend whom my husband has forbidden me to see or call. We (the four of us) were close friends for five years. My husband worked for her husband. We saw a lot of each other socially.

My husband started having problems at work and wanted to quit. I wouldn't listen to him because I felt his friend would never betray him. Well, my husband claims he was double-crossed and handed in his resignation.

We have children who were raised together. Everyone is hurt. I admit there was wrong on both sides. I still like the other people. My husband refuses to see them. Shall I suffer along with the kids, or should I see my friend during the day, let our kids continue to play together and hope my husband comes around to our side?—**Don't Mix Friends With Business.**

Dear Mix: By all means, allow the children to be friendly — they had nothing to do with the problem. See your friend during the day and don't press for a reconciliation for several months. Time may be your best ally.

Dear Ann Landers: He's 27. I'm 28. I've known J. three years. He's taken me out dozens of times, but always the dates were arranged by someone else. We are paired by hostesses, relatives and friends. Everyone thinks of us as a couple but J. I've invited him to many affairs when I've had tickets. When I host a party he's always my guy. I'll bet J. hasn't spent $20 on me since I've known him. What do you think?—**Me.**

Dear You: I think if you want to go through life dating, hosting parties and buying tickets, you have found just the man who will let you do it.

Your Good Health

Dear Dr. Thosteson: My 10-month-old son has what doctors call a hemangioma. It is above one eye. We have seen several doctors and they all say he will outgrow this, your opinion, please?—**G.J.**

These marks must be seen to be evaluated, because there are different types. If the doctors have identified your son's as hemangiona, it's a good bet that it will fade with time. About a third of newborns develop so-called "strawberry marks" usually on the face, neck, scalp, or shoulders — a genetic quirk. They are caused by abnormal clustering of tiny blood vessels (capillaries). They are not the same as the "port-wine" stains (nevus flammeus) — the kind that occur on an entire side of the face, often a deep purple shade. These usually do not fade, and there's not much one can do about them because of their extensiveness.

You are naturally anxiously that something can be done, but accept the advice of your doctors and allow nature to run its course. It may take a few years.

Dear Dr. Thosteson: What causes corns? Why do they get so painful? What's the difference between hard and soft corns? What's best for them?—**G.D.**

They are small, thickened areas of the skin, usually on toes, often the result of pressure from poorly fitted shoes. They are generally kernel-shaped, with the inner portion pointed. External pressure forces this inward and into underlying tissue. That's what causes the pain.

Hard corns are just that. They appear at outer pressure points of the toe or feet. Soft corns usually are found between toes, again the result of friction from tight shoes.

Conservation treatment, as with many of these "self-inflicted' ailments, is often sufficient — better footwear, corn plasters, etc. Hard corns can be removed by treatment with acid-type plasters that soften them. It can be done at home, but I recommend a foot doctor do it to avoid infection from a sloppy job. Separating the toes with a pledget of cotton will help soft corns.

Dear Mr. Thosteson: What's the best exercise for tightening up stomach muscles after Cesarean delivery?—**Mrs. T.E.**

First of all, get permission from your doctor to begin any exercise program. (You don't tell me how long ago you delivered.) One of the best exercises for tightening up abdominal (not stomach) muscles is the time-tested one of bending at the waist. Lie on the floor and raise your legs, or rise from a lying position to a sitting one. Where you feel the strain is where the tightening is going on. I don't like to describe more complicated exercises because I can visualize folks getting into some pretty weird positions by misinterpreting directions. The ones I suggest above are simple and about as effective as any others. Why not join a gym class?

Dear Mr. Thosteson: I am 67 and lately have had pain in the right side of my upper abdomen. This pain has subsided, but my stool is still tarry and black and I have some diarrhea. I have no family doctor. Can you tell me what causes this and what kind of a doctor to see?—**C.B.**

Tarry black stool is an ominous sign. See a general practioner or an internist as soon as you can.

This kind of stool indicates bleeding high in the intestinal tract or in the stomach, as from ulcer or a malignancy. I can't say more, except to urge you to be examined.

Dear Mr. Thosteson: My sister had one kidney removed. Will one kidney do the work of two? She seems well.—**B.B.A.**

It may not do the work of two, but it will usually take up the slack and serve well.

VICTORIA MEAT MARKET
525 JOHNSON
386-8491

OUT-OF-TOWNERS CALL COLLECT

LANGFORD MEAT MARKET
732 GOLDSTREAM
478-9567

BEEF SIDES 95¢ lb. | UNGRADED | BEEF HINDS 1.15 lb.

CANADA'S FINEST — TOP QUALITY — ALBERTA — GRAIN FED — GOV'T INSPECTED

30 lb. STEAK PAK
A combination of Sirloins, Porterhouses and T-Bones
1.89 lb. TOTAL 56.70

BIG, BEAUTIFUL "BONELESS" BARONS of BEEF
1.49 lb.
TOP QUALITY — GRAIN FED

!! EXTRA SPECIAL SPECIAL!!
RANGE-FED BEEF SALE
BEEF SIDES 85¢ lb.
TOP QUALITY — UNGRADED

CHUCK STEAKS
79¢ lb.
TOP QUALITY — GRAIN FED

30-lb. GROUND BEEF PAK
Wrapped in small packages
lb. 67¢ TOTAL 20.10

BEEF LIVER (SLICED) 57¢ lb.

BACON BY THE PIECE
1.29 lb.
Our Own Sugar Cured Hickory Smoked

PORK NECK BONES 39¢ lb.

TURKEY DRUMSTICKS 59¢ lb.

WIENERS in 10-lb. boxes
55¢ lb. TOTAL 5.50

• PRICES INCLUDE CUTTING WRAPPING AND FREEZING
• PRICES EFFECTIVE WHILE PRESENT STOCKS LAST
• WE RESERVE THE RIGHT TO LIMIT QUANTITIES
• 30-DAY GUARANTEE ON ALL GRAIN-FED FREEZER MEATS
• WEIGHT LOSS IN CUTTING BONING AND TRIMMING WILL INCREASE THE PRICE PER POUND ON FREEZER BEEF

WINNERS OF $20 GIFT CERTIFICATES
MRS. HELEN MILLS
501-1399 Stanley Ave.
Victoria
W. SCURR
14 MacKleary, Nanaimo

Woolco

Save 20.95! Men's Stylish 3-Pce. Suits From Woolco!

The savings on this texturized Polyester suit is sensational! So is the styling! Jacket has notch lapels, 2 slant flap pockets/inside pockets and centre vent. Pants are flared with 2 front/back pockets. 5-button vest has 2 pockets. Brown, Blue or Tan in sizes 38-46.

Reg. Woolco Price: suit 89.95
Woolco Sale Price:
$69

Price Effective 'til Saturday, March 11, 1978 or While Quantities Last!

for your shopping convenience
Woolco
6 1234 5678 901
CLAIRE ROY

A WOOLCO STANDOUT SPECIAL

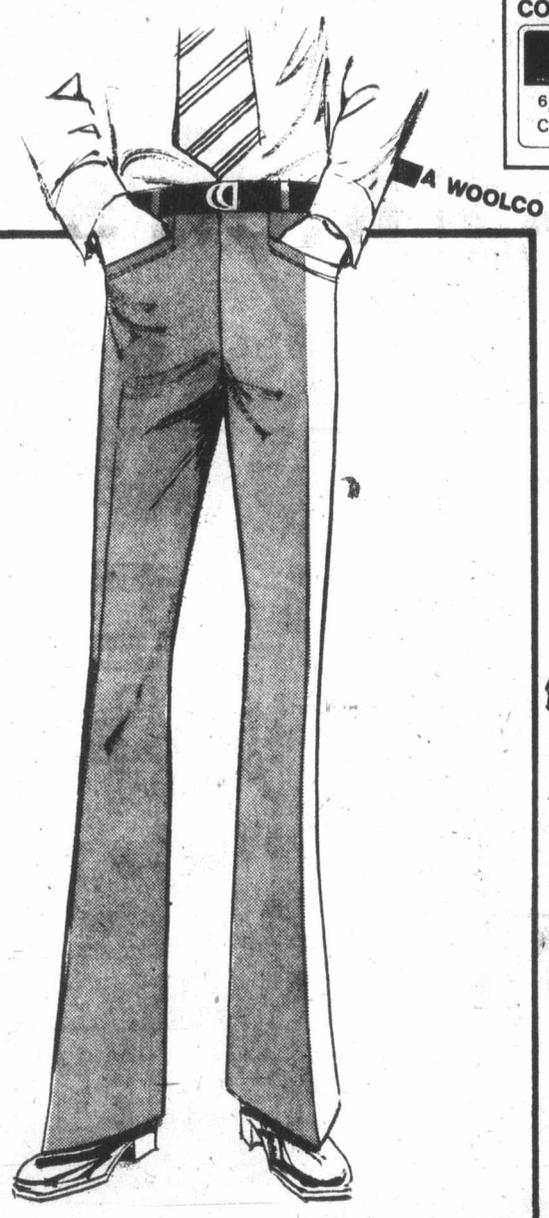

Good Value on Heather-Look Dress Slacks for Men!
In a comfortable blend of 65% Polyester/35% Viscose. Detailed with 2 front scoop pockets and 2 back inset pockets. Machine washable. In plain shades. 30-40.
Stylish Heather-look Dress Slacks
$10

Value on Men's Regular-Fit Long-Sleeve Dress Shirts
You'll enjoy the savings . . . and the fit! In no-iron Polyester/Cotton. Accented with regular collar, 1-button cuffs, chest pocket. Sizes 15-17½.
Polyester/Cotton Regular-Fit Dress Shirt
$7

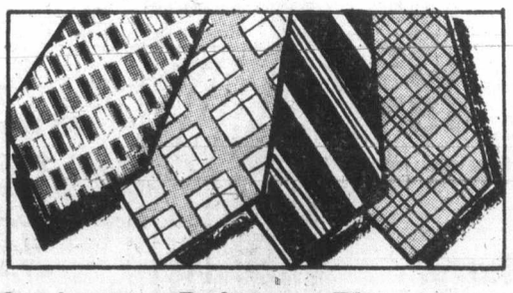

Savings on Polyester Ties
In "redi-knot" or regular style. Fancy patterns or plain shades. Good colour assortment.
Reg. Woolco Price: each $3
Woolco Sale Price:
2 for $5

Woolco DEPARTMENT STORES
A DIVISION OF F.W. WOOLWORTH CO. LTD.

Town and Country Shopping Centre
Douglas Street and Saanich

Personal Shopping only, please!
Store Hours: Monday to Saturday
10 a.m. to 10 p.m.

ENJOY THE RED GRILLE FROM LIGHT SNACKS TO MEALS...

In designing Washington State home

Key-punch cards key

By ANN McCONIGA
Colonist-Monitor Service

KENNEWICK, WASH.—Many young people I talk with are looking for an individual expression of their life-style in terms of house design, inconventional though it may be. I always encourage them to get some balsa wood and start building model houses. That is what my husband and I did in designing our original "dream house" several years ago.

Recently, in designing a second house, I was on mu own, and resorted to something I could handle moe easily than balsa wood: key-punch cards.

Keky-punch cards are cut true; they are strong, and can be fastened with rubber cement. Most architects, I believe, would be horrified at this approach, but since its construction, the finished house has received written compliments from two of them.

Next, I got the final plans drawn. I am not a draftsman, but I found that by using scale paper—printed crosshatch, that is — I could handle the elevations and floor layouts showing the most important construction details. A scale of 1 inch equals 2 feet or 1 inch equals 4 feet is fairly easy to work with. But these drawings were not adequate to serve as working drawings for electrical, heating, plumbing, and framing. So a contractor, who had done a lot of the construction on our first house, took my plans and the model and made working drawings.

The site of the house is a gently sloping hillside and one of my ideas was to follow the slope by joining three triangular modules, each a step lower than the other. The insede effect is six levels—three on the ground and three on the second floor. But the stepping down is not obvious from the outside—the house appears to hug the hillside.

My hope was that it would look like a monolithic sculpture. To me a sculpture on the landscape is a pleasing idea as long as you don't sacrifice the primary functions of a house. Another featue I wanted to accomplish was to use the entrance hall as an art gallery for paintings and pottery by memberss of my family. Their work sets the style and provides the decor for the entire house.

I was fortunate to have a skilled and reliable contractor. However, he was too busy to do anything but the foundation and framing, but these were the most important in the light of my limited experience. He is a master at framing and although he did not alter my design he suggested a better way of placing the rafters that was cheaper and stronger. Another rather unusual arrangement was that he framed and sheathed the whole structure with plywood, but left the windows to be cut by us later. I was not satidfied with the windows I had designed and was not sure how much glass area we could afford.

My son, who is a professional artist, agreed to help all he could. He looked at my windows and said he thought he had some better ides—and he certainly did. He also had a friend who was working with stained glass who agreed to help him cut the openings and do the framing. They installed double-glazed windows with 1½ inch-dead air space between panes. Our glass supplier told us this would be equal to 4 inches of Fiberglas insulation.

In building a very large pentagonal-shaped window on the southeast we decided to use tinted glass. Our glass supplier told us double-paned tinted glass is liable to explode when exposed to intense sulight, so we used tinted for the exterior and clear for the interior.

One of the windows is a geodesic shape that forms a planter box on the kitchen wall. The other kitchen wall has an "emerald cut" skylight window on the sloping ceiling over the counters. The boxed rafters that it rests on are lined with mirrors. Sitting at the nearby breakfast bar, we watch airplanes and birds cross our line of vision, and in just the right spot, athe right time, we can view the moon in both the south and northside mirrors simultaniously.

The rest of the windows either follow the roof lines or oppose them. As you might expect, there is not a single conventional window in the house and several frame views of the beautiful Columbia River below.

The conservatory, or you might call it a solar greenhouse, has air vents. Other sources of fresh air are large double sliding glass doors, shuttered with inside bifold shutters in most of the rooms both upstairs and down. The bathrooms and the kitchen stove have forced air vents.

We had decided that red cedar shakes were worth the extra expense in durability and insulating qualities (we had used them on the roof of our first home) and that we would also use them on the north faces of the house as well as the roof. I had planned to use tongue-anddd-groove cedar boards to run parallel to the steep roof on the south side. This took my fancy because of the handsome pattern they created.

When I dedided to see how the shakes would look on the north side, winter was about to set in and my son and his friend covered the house in black tarpaper to protect the plywood sheathing. The roof was shaked but the windows were not cut. I put on about five rows of shakes, but I was a little less than thrilled with the result so I decided to wait until better weather when the boys would return to cut the windows and shake the exterior walls.

When they saw the shakes I had put on they were disappointed too, but by the time they had installed the windows they approached me with another idea. How about sawing the shakes so that the exposed edges would parallel the roof lines in the same way I had planned to use the cedar boards on the south side? I was astonished. "You mean you are willing to saw each and every one of those shakes? It will take forever!"

"We can set the proper angle on the table saw and it won't be so bad with two of us to do it," they answered. They cut a few and experimented with them. The effect was so pleasing we could not retreat.

They spent two weeks just sawing shakes. I shared the misery of their tedium by hand brushing a bleach-stain on every sawed shake after I got home from work each night. some were left unsawed to follow the horizontal roof lines on the eat and west.

I also took on the job of stapling up the Fiberglas insulation between the studs as far as I could reach with a 20-foot extension ladder. The sheetrock contractor later insulated the peaks from his scaffolding.

Another chore I took on was to put the regular shakes on the ends of the three triangles where the roof lines were horizontal and close to the ground. I also stained all of the tongue-and-grooved 8-inch cedar for the south sides and around the entrance. And thanks to my ssn who offered to install it, we were able to use moe natural cedar for the interior walls than I had lanned. He ran the tongue-and-groove boards parallel to the ceiling pitches greatly enhancing te wall patterns.

Cedar-paneled triangular modules make up innovative home

Some of the walls and ceilings are hardboard covered with a rough plaster. My artist son handpainted them in beautifully shaded colors and original designs that blend with or enhance the cedar walls.

We used lucite panels instead of wooden spindles in the stair railing, which gives an open feeling to the combination entrance hall/art gallery below. Planters on the floor in front of the lucite add to safety and provide decrative greenery visible both upstairs and down.

The landscoping keeps the surroundings as natural as possible: a thick grove of pine and fir on the east (my husband and I planted the pines 12 years ago from 6-inch seedlings.) On the west, the grounds are covered in sagebrush and basalt boulders and to the north, the county park along the Columbia River below. We have surrounded the house with large bark chips and ground ivy plus a few low plantings of scotch heather. The rest of the planting consists of bulbs and rock plants among the natural rocks.

Because we built the house as money, workmen, and materials were abailable (over a period of 3 years) we suffered escalating costs, but it enabled us to build caefully and with sound materials and construction.

VICTORIA TIRE

Inventory Reduction Sale

of selected sizes & types of summer tires

Polyglas Radials (T.M.)
(Fiberglass Belted Whitewalls)
SIZE AR78x13 38.85 each
SIZE DR78x14 43.22 each
SIZE ER78x14 45.88 each
Prices Include Installation

Custom Power Cushion Polyglas (T.M.)
North America's most popular Belted Tire
Blackwalls
SIZE B78x14 24.70 each
SIZE F78x15 29.95 each
Prices Include Installation

All Weather Nylon
4 Ply Nylon Cord Body For Strength And Safety
SIZE B78x13 19.95 each Blackwall
Size F78x14 24.20 each Whitewall
SIZE G78x14 27.25 each Whitewall
Prices Include Installation

A great time to buy summer tires —at sale savings!

Deluxe All Weather Nylon
560x13 Blackwall 23.94
700x13 Whitewall 26.68
E78x14 Blackwall 25.44
E78x14 Whitewall 27.84
F78x14 Whitewall 27.84
H78x14 Blackwall 30.36
H78x14 Whitewall 32.76
G78x14 Whitewall 30.36
H78x15 Blackwall 30.36
H78x15 Whitewall 32.76

Power Cushion 78 Vytacord
F78x15 Whitewall 35.24
G78x15 Whitewall 37.90
H78x14 Whitewall 39.90
H78x15 Whitewall 39.90

Power Cushion Polyester
A78x13 Whitewall 27.95
C78x14 Whitewall 27.95
D78x14 Whitewall 28.53
E78x14 Whitewall 28.53

Hurry!
Limited quantities on some sizes and types. Prices effective while current warehouse stocks last. Many other sizes available.

All Prices Quoted Include Installation

3-7

VICTORIA TIRE
610 HERALD AT GOVERNMENT
382-6184

GOODYEAR

Woolco

9.49 PAINT & WALLPAPER SALE

A WOOLCO STANDOUT SPECIAL

for your shopping convenience
Woolco
6 1234 5678 901
CLAIRE ROY

Prices Effective 'til Saturday, March 18, 1978 or While Quantities Last!

Save $5! 'Venus' One-Coat Paints

Stock up now and save $5 on every gallon of 'Venus' One-Coat Paint you buy at Woolco! Your choice of tough scrubbable alkyd Semi-Gloss or easy-to-use Satin Latex. Both finishes custom tinted at no extra charge.

Reg. Woolco Price: gal. 14.49
Woolco Sale Price: per Gal.
9.49

Save 20%! 'Fiesta' Vinyl Wallcoverings

Take advantage of this giant 20% savings on our solid Vinyl 'Fiesta' Wallpaper. In a wide range of colours and patterns. Pre-pasted and strippable. Sold in 10-metre bolts. (20.3"x32.8' = 55.4 sq. ft.).

Reg. Woolco Price: bolt $12
Woolco Sale Price: per bolt
9.49

Woolco DEPARTMENT STORES
A DIVISION OF F.W. WOOLWORTH CO. LTD.

Town and Country Shopping Centre
Douglas Street and Saanich

Personal Shopping only, please!
Store Hours: Monday to Saturday 10 a.m. to 10 p.m.

ENJOY THE RED GRILLE FROM LIGHT SNACKS TO MEALS...

Warning: Shop protected by snakes

NEW ORLEANS (AP) — Herman, the guard at a gasoline station, makes a formidable night watchman. He never blinks, eats only once a month and is meaner than a junkyard dog—especially when he's shedding.

But Herman sheds skin, not hair. He's a six-foot South American boa constrictor, half of a two-snake guard team that has foiled at least one burglary.

"We got broke into a couple of times before," said Wade Montgomery, chief boa handler at the station. "The burglars they have around here just kill dogs, and we found the snakes would do better."

When the doors are locked at Plaza Towers Texaco, Wade turns loose bony Herman and his companion, an unnamed 4½-foot Mexican boa.

The two brown-and-black snakes slither under the desk, stretch themselves up onto the shelves and coil around the water cooler until morning.

Lest the larcenous be unaware of their presence, a sign in the window warns of "a 12-foot boa constrictor" and shows a toothy, hostile reptile.

"The 12 feet means both of them together," says Wade, 28, who says that he has always preferred snakes to dogs.

The two boas, sexes unknown, probably could not seriously injure an intruder. They have teeth and nip a bit. And they become quite irritable when it's time to shed a skin.

But their value as guards is chiefly psychological.

"Most people are kind of scared of snakes, especially if they don't know where they are," says station owner Larry Montgomery, Wade's 29-year-old brother.

Larry says the station has been broken into only once during the two years the snakes have guarded it. Those burglars rifled a drawer or two, but then lost heart and fled.

Wade, on the other hand, watches calmly as the seven-pound Herman coils around his forearm and turns an impassive milky eye on employees and visitors alike.

"I guess if Eve would have eaten the snake instead of the apple, everybody would be running around scared of apples," he says.

Woolco

Save 26% on this Group of Infants' Wear . . . Only $8 During Baby Week at Woolco

Boys' 2-Pce. Suit
A. He'll look a proper gent in this one: Jacquard 3-button jacket with 2 pockets. Solid shoulder strap pants with dome crotch. In washable Polyester. Choose Beige, Blue, or Royal.

Lacy Trimmed Pant Dress
B. For your favourite little lady: Flower appliques and lacy trims on a pleat front dress with back zip. Shoulder strap slims with 8-dome crotch. Washable Polyester. Pink, Yellow, or Aqua.

Sporty Boys' Jumpsuit
C. Always neat: Long-sleeved jumpsuit with zip front. Washable Polyester. Features half belt, applique trim and dome crotch. Blue, Beige, or Yellow.

Flower Trimmed Jumpsuit
D. Floral appliques accenting the yoke add a feminine touch to this practical long-sleeved jumpsuit. Washable Polyester. Half belt style, with zip front and dome crotch. Yellow, Pink, or Red.

Military-Look Shortall
E. 2-pce. outfit for your favourite little soldier: Polyester/Cotton button-front shirt. Polyester zip-front shortall with Brass-look buttons and appliques. Washable. Beige, Royal, or Brown.

Girls' Longie Set
F. The 3-pce. look: Long-sleeved 2-tone top with applique and embroidery trim. Shoulder strap slim with 8-dome crotch. Canadian-made of washable Polyester. Choice of Pink, Yellow, or Aqua.

All Canadian Made. 12-18-24 months.
Reg. Woolco Price: each 10.93
Woolco Sale Price:
YOUR CHOICE:
$8

Prices Effective 'til Saturday, March 11, 1978, or While Quantities Last!

Girls' Hooded Pant Suit — Polyester/Cotton co-ordinates. Canadian made. Gold or Blue. Sizes 2-3X. ..... Suit **$8**

Unisex Velour Romper — Washable and Canadian-made in Cotton/Nylon. Yellow, Blue, Green, or Pink. 12-18-24 months. ..... Each **5.93**

Hooded Kangaroo Jacket — Washable Acrylic. Long sleeves. Canadian made in assorted shade. 12-18-24 months. ..... Each **4.54**

Infants' Terry Sleepers — Canadian made in washable Cotton/Nylon. Assorted stripes, solids, 10-20, 20-30, 30-40 lb. ..... 2 for **$9**

for your shopping convenience
Woolco
6 1234 5678 901
CLAIRE ROY

Printed Cordette Dress — Washable Polyester/Cotton 2-pce. look. Canadian made. Red or Royal. 12-18-24 months. ..... Each **8.93**

Cordette Bib-Overalls — Washable Polyester/Cotton. Dome crotch. Canadian made. Navy, Green. 12-18-24 months. ..... Each **7.93**

2 Pce. Buster Suit — Canadian made shirt and short. Washable Poyester/Cotton. Navy or Green. 12-18-24 months. .... Each **7.93**

Overalls or Crawlers — Washable Cotton or Polyester. Dome crotch. Canadian made. Assorted shades. 12-18-24 months. ..... 2 for **$7**

Woolco DEPARTMENT STORES
A DIVISION OF F.W. WOOLWORTH CO. LTD.

Town and Country Shopping Centre
Douglas Street and Saanich

Personal Shopping only, please!
Store Hours: Monday to Saturday
10 a.m. to 10 p.m.

ENJOY THE RED GRILLE FROM LIGHT SNACKS TO MEALS...

GIANT DISCOUNT R.D.Y. FOOD CENTRE

CRAIGFLOWER and TILLICUM
Prices Effective Mar. 8, 9, 10, 11
WEDNESDAY TO SATURDAY
WEEKDAYS 9 to 9 SUNDAYS 10 to 7
WE RESERVE THE RIGHT TO LIMIT QUANTITIES

Fraser Valley (Limit One lb.) **BUTTER** With $15 Order or Over, lb. **89¢**

Fresh **TURKEYS** 6 to 10 lbs. While Stocks Last UTILITY lb. ..... **79¢**

Grade A Boneless **OVEN ROAST** Rump or Round, lb. **1.55**

Grade A Boneless **ROUND STEAK** (Whole), lb. **1.59**

Eversweet **COOKED HAM** 6 oz. pkg. **1.09**

PORK STEAK lb. ..... **99¢**

Island Fresh **ICE CREAM** 4 litre tub **2.59**

Trend Automatic Drip **COFFEE** 1-lb. tin **2.98**

Betty Crocker New **SUPER-MOIST CAKE MIX** All Varieties, 18-oz. pkg. . **79¢**

Nabob **COFFEE TEAM** 16-oz. jar ..... **99¢**

FAB **LAUNDRY DETERGENT** 2.4 kg box **2.39**

Libby's **TOMATO JUICE** 48-oz. tin ..... **63¢**

Libby's **RED KIDNEY BEANS** 3 14-oz. tins **1.00**

Libby's **DEEP BROWNED BEANS** 2 14-oz. tins **79¢**

Rover **DOG FOOD** 3 25-oz. tins **1.00**

Kleenex **PAPER TOWELS** 2 roll pkg. ..... **89¢**

NABOB **TEA BAGS** 125 BAGS **3.29**

Kellogg's Frozen **REGULAR EGGO WAFFLES** 11-oz. pkg. ..... **59¢**

CANADA NO. 1 **LETTUCE** EA. ..... **39¢**

LOCAL NO. 2 GEM **POTATOES** 15-lb. BAG ..... **89¢**

NAVEL 180's **ORANGES** 5 LBS. ..... **89¢**

Thousands flee fire at Heathrow

LONDON (Reuter) — Thousands of passengers were evacuated from the intercontinental terminal at Heathrow airport Monday when fire damaged a duty-free shop and departure lounge.

No one was injured, but all outgoing flights were stopped for 90 minutes and incoming flights were kept away from the terminal building.

An airport spokesman said the fire was thought to have been started by an electrical fault in a store adjoining the duty-free shop.

'Eyesores out'

Bylaw muscle group

Four members of Saanich council have been appointed to a newly created bylaw enforcement committee by Mayor Mel Couvelier.

One of the main tasks facing the committee will be to streamline procedures to eliminate eyesore properties.

The committee will consider politically sensitive issues referred by municipal staff and matters which cannot be effectively dealt with under existing bylaws, policies or procedures.

Couvelier said the terms of reference included the consideration of amendments to bylaws to make enforcement more effective and responsive to the needs of the municipality.

Ald. Geoffrey Vantreight chairs the committee which includes Ald. Howard Sturrock, Ian Cass and Mary Casilio. The development manager, fire chief, licence inspector and the police chief will serve as staff advisers to the committee.

Ald. John Mika suggested the council appointments be made on the basis of seniority. He also sought an assurance that the meetings would be be open to the public.

Saying that he welcomed establishment of such a committee, he added that its effectiveness would be harmed it it became a closed door group.

Couvelier announced last week he was considering striking such a committee because of numerous complaints he was receiving about junk or debris being allowed to accumulate on many properties.

The problem, he admitted, was a chronic one and existing legislation was ineffective in dealing with the many problems brought to his attention.

Couvelier suggested the committee consider amending some bylaws to give them teeth.

Greenlea sewers endorsed

A planning committee recommendation that Saanich's urban containment boundary, marking the outer limits of sewer network expansion, be shifted to include most of the 37 acres of land in the Greenlea area of Royal Oak, was endorsed by Saanich council Monday.

The area, considered to have low agricultural value, lies east of Wilkinson Road and south of West Saanich Road. It is now covered by a five-acre-minimum freeze and the median lot size is about two acres.

Under a proposed pattern of development recommended by municipal planner Gil Laurenson, it would eventually become a mixture of small lots and rural residential development. A large buffer area of one-acre lots would separate the residential uses from the rural lands to the west.

The total estimated population would be about 400.

Council was told that other areas of Saanich had a higher priority for sewer servicing and the Greenlea area was not being included in the current boundary extension.

Woolco PHARMACY

Get The Basics For Baby During Baby Week At Woolco...

'Johnson's Baby Powder
Pure silky powder, made from finest talc. 24 oz.
2.29

"WOOLCO" Baby Oil
Enriched with Lanoline. 500 ml.
1.09

'Diaparene' Wash Cloths for Baby
Pop-up baby wash cloths. 70's.
1.59

'Bayer' Aspirin for Children
Flavoured especially for children. 24's.
.34

'Pampers' Disposable Diapers
Box of 24, extra absorbent daytime.
2.59

"WOOLCO" Baby Shampoo
Mild and gentile 500 ml. size.
1.09

A WOOLCO STANDOUT SPECIAL

Prices Effective 'til Saturday, March 11, 1978 or While Quantities Last!

"WOOLCO" Cotton Swabs are Handy!
360 double-tipped swabs with a bonus of 2 bars of baby soap.
1.47

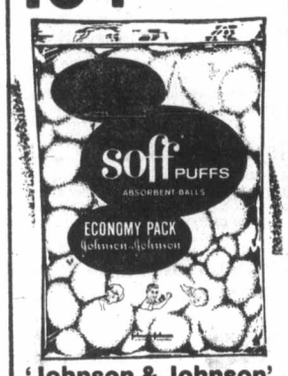

'Johnson & Johnson' Cotton Puffs
Cosmetic, first aid or baby care. 250's.
1.47

"WOOLCO" Petroleum Jelly
Soothing dressing for minor skin irritations. 16-oz.
1.09

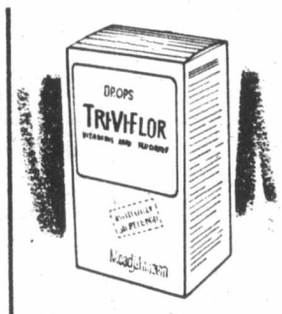

'Tri Vi Flor' Drops
Naturally sweetened. 50 ml.
2.49

'Zincofax' Cream for Diaper Rash
Soothes and promotes healing. 115 gm.
1.99

'Phisoderm' Sudsing Skin Cleanser
Hypo-allergenic sudsing emollient skin cleanser. 5-oz.
1.59

Woolco Drugs is owned and operated by Douglas Drugs We reserve the right to limit quantities!

Print Tops For Moms-To-Be

Maternity Tops in Cool Spring Styles
Polyester/Avril Rayon Challis; Canadian.

A. Peasant style: Elasticized bodice, neck-line and sleeve cuffs. 2 bows trim the front. Pink and Blue Paisley prints. 5-15.

B. Victorian ruffled collar: accentuated elasticized, rucked front yoke and long sleeves. Small Pink and Blue prints. 5-15.

Your Choice:
18.95

Comfort For Tiny Feet

Infants' Slip-ons
"Beep-Beep" casuals have practical Cotton Canvas uppers, Elastic gore on either side, rubber toe guard, arch support. Red, Navy. Sizes 5-10 (even).
4.97 pair

Infants' Casual Shoes
Three-eye tie oxfords in moccasin vamp and Suedine uppers with sturdy, long-wearing soles. Brown and tan combination and plain Navy. Sizes 5-9.
9.97 pair

for your shopping convenience
Woolco
6 1234 5678 901
CLAIRE ROY

Woolco DEPARTMENT STORES
A DIVISION OF F.W.WOOLWORTH CO. LTD.

Town and Country Shopping Centre
Douglas Street and Saanich

Personal Shopping only, please!
Store Hours: Monday to Saturday
10 a.m. to 10 p.m.

ENJOY THE RED GRILLE FROM LIGHT SNACKS TO MEALS...

Native rights 'ignored'

Pipeline laws garbage —Indian chief

OTTAWA (CP) — A Yukon Indian chief described the government's northern pipeline legislation this week as "a piece of garbage" that ignored the rights of native peoples.

Stanley James, chief of the Indian band at Carcross, told the special Commons pipeline committee the bill was "a gross insult" for its failure to mention natives, who were being treated as if they didn't exist.

"The white government in Ottawa speaks with the same forked tongue it always did," James told the committee, which is studying a bill ratifying a decision to go ahead with the $10-billion pipeline from Alaska.

In a room jam-packed with representatives of the Yukon Indians, James and other native leaders vowed to continue their opposition to the pipeline until after their land claims were settled and implemented.

James, who made his comments after a formal brief was presented by the natives, said he did not advocate or want violence over the pipeline project, but feared that could happen unless some accommodation was reached with the native people.

Harry Allen, chairman of the Council for Yukon Indians, said he felt settlement of the land claims in the Yukon might be some time away.

He added that the natives' "uncompromising position of no pipeline until claims are settled and implemented will not be varied from."

The 23-page brief presented to the committee catalogued a list of grievances with the legislation that started with its first few paragraphs outlining the purposes of the bill.

They made no reference to the native people, and, as currently drafted, were "nothing more than a hollow political statement."

A monitoring agency set up by the bill to oversee the construction was "nothing but a sham" since it would be under the direct control of a federal cabinet minister. Changes were needed to make it independent of government's political whims.

A penalty of $10,000 a day for a company breaking terms and conditions for construction was a paltry sum that amounted to a licence to break the agreements. It should be increased to $1 million a day.

The natives also said they were concerned the bill was the first step toward legislating a settlement of the land claims.

The bill gives the Yukon government power to tax the pipeline right-of-way, the natives say, with no mention that ownership of the land is in question.

Allen, the council chairman, said government's push for a speedy passage of the legislation and the centralization of power in the cabinet almost made it look like wartime measures.

"We suggest to you it is not in Canada's interest to rush through such important legislation."

Churchill consultant not biased

OTTAWA (CP) — Transport Minister Otto Lang denied Monday that the government hired a biased consultant to investigate expansion of grain-handling facilities at the port of Churchill.

Lang was accused in the Commons by Ray Hnatyshyn (Saskatoon-Biggar) of engaging a consulting firm with an obvious bias against the expansion of Churchill.

The transport minister told the House the government was expanding its grain handling facilities at Churchill and had made no decision on long-term expansion.

Lang said Ron Bryden, the consultant engaged to look into the costs of building a grain elevator at Yorkton, Sask., to feed the Churchill terminal, had found that construction and rail costs of the project were high, but the government was still studying the question.

Tory hopes high in uphill P.E.I. battle

CHARLOTTETOWN (CP) — The Progressive Conservative opposition in the Prince Edward Island legislature is preparing for a general election in which organizers feel they have, for the first time in 12 years, a chance of unseating the Liberal government of Premier Alex Campbell.

The apparent optimism among Conservatives seems to stem from the belief, as many of them said this week, that party leader Angus MacLean had struck a sensitive nerve by isolating local autonomy as a major election issue.

However, in a province where political loyalties are often inherited at birth, the PCs admit that after being out of office for 32 of the last 43 years, they are in for a tough fight.

The party they will try to unseat first won election in 1966 in one of the strangest contests in Canadian political history. It ended in a tie that was settled after four recounts and a byelection won by the Liberals.

In the 1974 election, the Liberals won 26 of the legislature's 32 seats. In that election, they garnered 54 per cent of the popular vote, partly because of what the PCs now admit was their failure to generate hard election issues.

Premier Campbell will be making a bid for P.E.I. political history in the election, expected next month, when he seeks his fourth consecutive victory.

The Conservatives, under MacLean, hope to spoil that re-election bid by appealing to island sentiments against a 15-year general development agreement implemented in 1969.

The chief complaint is that islanders feel they have lost control over their own affairs because of the government bureaucracy that accompanied the federal-provincial plan, MacLean says.

While millions of dollars have been injected into the island economy under the plan, the province has been the loser because it forfeited local autonomy, he says.

"There's a concern among the general population that we're being swept along into a future that we have very little control over," MacLean said. The style of the leaders will also be in contrast in the election.

The premier is an enthusiastic and polished campaigner, while Maclean admits he's more at home around the kitchen table.

"Islanders may be entertained by a flashy approach, but they're not taken in by it," MacLean insists. "They're more interested in what's in the shop than what's in the window."

'Unfair' to profit on unused rails

OTTAWA (CP) — Canadian railways should not profit from the sale of abandoned rights of way, but should turn the land over to the federal government, George Whittaker (PC—Okanagan Boundary) told the Commons this week.

Whittaker said it was not fair for the railways—especially privately-owned Canadian Pacific Railway—to profit from the sale of land which was a gift from the government.

He was speaking in support of his own bill which would make the federal government the permanent owner of abandoned railway rights-of-way. The bill failed to get the necessary support to send it to committee for further study.

Whittaker said the government should keep the land for future use because he forsaw great expansion of the railway system.

Saskatchewan Liberal Ralph Goodale said the federal government had already reached agreement with the CPR and Canadian National Railways for the return of abandoned railway lines.

The federal government would then turn the land over to "the most appropriate owners," usually farmers on adacent land or municipalities.

He said the federal government did not want to become the permanent owner of the land, but merely to facilitate the transfer to farmers or municipalities.

West Germany

Printing conflict cuts newspapers

BONN (Reuter) — A growing conflict in the West German printing industry prevented about 100 newspapers from appearing Monday, the printers' union said.

The printers dispute follows their demands for a national agreement guaranteeing jobs when new electronic typesetting processes are introduced.

More than 14 million readers went without their morning papers as the strike moved into its second week with no sign of a break in the deadlock.

Periodicals have also been closed down by printers worried about their jobs because of computers.

Most newspaper publishers have retaliated against selective strikes in four cities by locking out the technical staff in other offices.

The employers extended the conflict Monday by locking out the technical staff of commercial printing plants.

The only large national paper to print was the left-liberal *Frankfurter Rundschau*, which refused to join in the lockout. About 30 small town dailies were also published.

Pact reached in Stewart

STEWART (CP) — City municipal workers returned to work Monday after ratifying a new 11-month contract during the weekend to end a month-long strike. The workers, members of the Canadian Union of Public Employees, gained a six-per-cent wage increase and improved medical and sick pay benefits.

Woolco

Save $15 on Cheery Crib Ensemble During Baby Week at Woolco

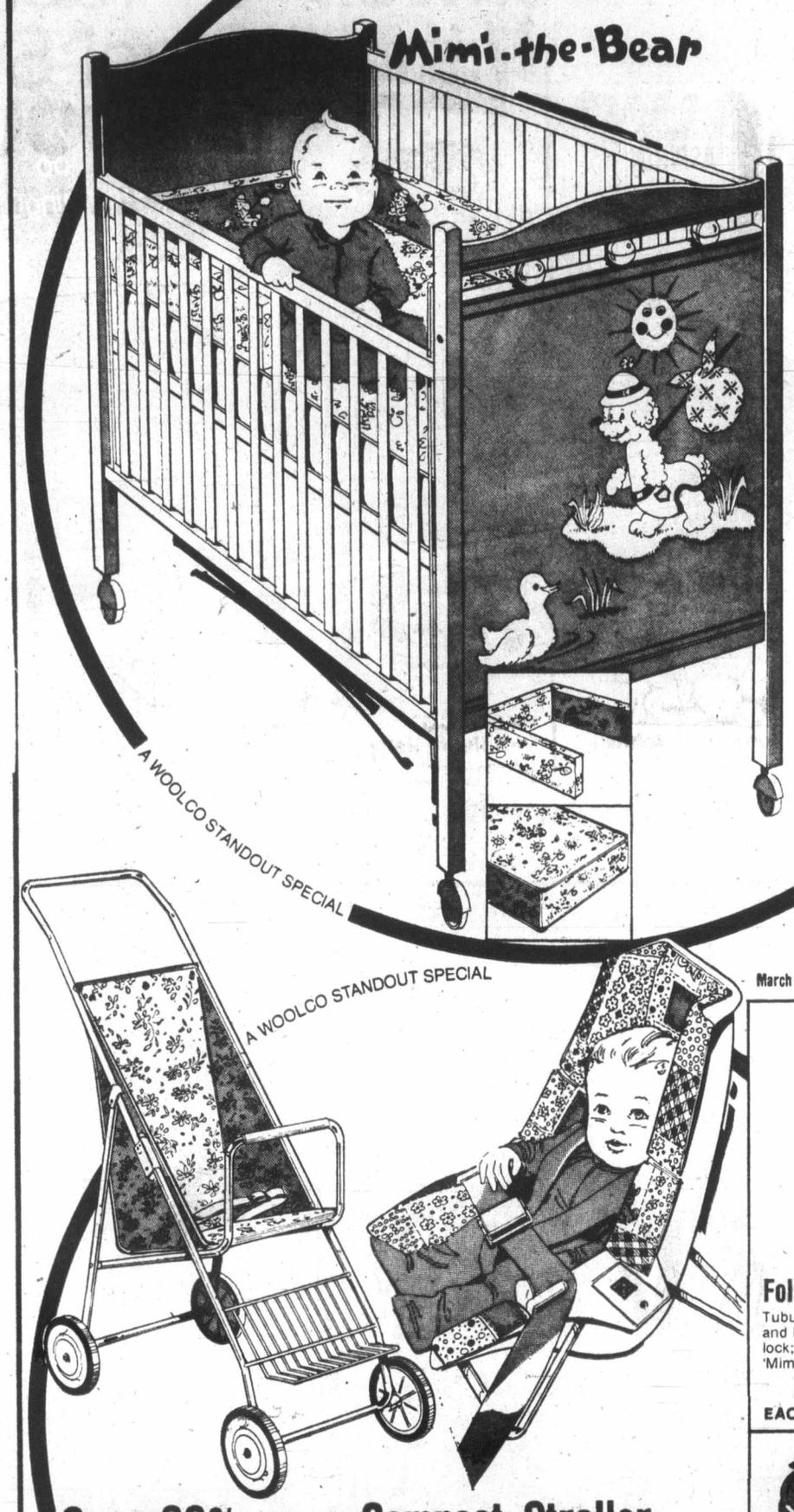

A Super Value On 'Mimi-The-Bear' 3-pce. Crib Set

Shop early for this special Baby Week Buy! Handsomely-crafted crib is hardwood construction to give years of worry-free use. Features shaped front; back panels; teething rails; one-drop side; three, large, coloured playballs. Rolls out easily on casters. Finished in White Enamel. Includes mattress, bumper pad set and crib. 30"x54".

Reg. Woolco Price: set 99.95
Woolco Sale Price
74.95

for your shopping convenience
Woolco
6 1234 5678 901
CLAIRE ROY

Prices Effective 'til Saturday, March 11, 1978 or While Quantities Last!

Save! Crib Mattress
56 coils of heavy gauge roll-edge springs; cotton felt padding. Vinyl cover. 2-year guarantee. 27"x52".
Reg. Woolco Price: each 25.49
Woolco Sale Price **19.95**

Folding High Chair
Tubular Steel frame with padded seat and back. Vinyl cover; anti-fold safety lock; safety strap. Canadian made. 'Mimi-the-Bear pattern.
EACH **29.95**

Dressing Table/Bath Tub
Tubular-Steel frame; 2" foam-padded top. Removable plastic tub safety strap; pin pocket; towel bar. Canadian made. Very easy to assemble.
EACH **44.95**

Save 30% on a Compact Stroller or Plastic Dyn-O-Mite Infant Seat

Lightweight Stroller
is so handy to busy Moms! Great for taking baby with you grocery shopping or on long walks. And it folds flat for easy storage and carrying! Chrome-plated, sturdy, tubular steel frame with foam-padded seat. Chrome-plated metal footrest, too. Safety belt and safety brake. All-over floral pattern. Made in Canada.
Reg. Woolco Price: each 25.95
Woolco Sale Price
17.95

Canadian-made Infant Seat
serves three purposes: it's a car seat for infants (installs easily in cars with adult-lap belts), it's a lightweight baby carrier and it's a sturdy toddler's chair! Made of moulded plastic with ⅝" chrome-plated metal stand and wrap-around cushion. 5-position push-button recline adjustment.
Reg. Woolco Price: each 26.95
Woolco Sale Price
18.86

Folding Baby Walker
Plastic-moulded eat and play tray; padded seat. 6 sets of dual wheel; vinyl shields on folding mechanism. Canadian made. Fold for easy storage or travelling.
EACH **16.66**

Deluxe Folding Car Bed
Sturdy tubular steel frame with vinyl-covered foam padding. Self-locking hinges. Folds flat for storage. Canadian made. Denim Bouquet Exterior/White Interior.
EACH **19.95**

Woolco DEPARTMENT STORES
A DIVISION OF F.W. WOOLWORTH CO. LTD.

Town and Country Shopping Centre
Douglas Street and Saanich

Personal Shopping only, please!
Store Hours: Monday to Saturday 10 a.m. to 10 p.m.

ENJOY THE RED GRILLE FROM LIGHT SNACKS TO MEALS...

Armed theft at grocery

Friend's evidence acquits Victorian

A 20-year-old Victoria man was acquitted in Victoria county court Tuesday of armed robbery after Judge E.J.C. Stewart directed that there was no evidence against him upon which a properly instructed jury acting reasonably could register a conviction which could be upheld.

The decision came at the end of a two-day trial for Steven John Thomas Johnson, accused of holding up Phyllis Patterson, owner of the T and P Grocery, 2201 Chambers, on the evening of Nov. 7.

A 17-year-old city youth, Dean Wesley Bowman, testified that he robbed the store that night. His testimony was given under the protection of the Canada Evidence Act, which means that his answers cannot be used against him in any criminal proceedings except perjury.

Stewart told the jury there had been "some unusual things about this trial" and said the defence had applied to take the matter out of the jury's hands on the basis that there was no evidence and that no group of reasonable people could possibly register a finding of guilt.

He said the prosecution introduced "some evidence that we call circumstantial that you might think pointed towards the accused person—his presence in the vicinity and his having certain things on him that might involve him in this matter. But at the same time, the crown produced a witness that said he did it."

Bowman said he was a friend of Johnson's and lived with him last year. They were visiting friends Nov. 7. He said Johnson left about 7 p.m. and he left about 7.15 p.m., taking with him a broken-down unloaded .22-calibre rifle which he said he found in a garage, and a stocking from a woman's purse.

He then described robbing the store of about $100, which he said he needed for clothes and food. Afterward, he said, he put a paper bag and white sweater in a garbage can nearby and hid the rifle under some vines.

After he returned to the friend's apartment, from which Johnson was still absent, he said he bought about $45 worth of groceries.

He agreed he discussed the circumstances of the robbery "a few times" with Johnson, but that Johnson "really didn't say much" and "he said, 'If you go to court, make sure you tell the truth.'"

The crown's case was presented by David Lisson, assisted by Michael O'Connor. Johnson was represented by Patrick Sweeney.

Murder try laid to youth

A 15-year-old boy has been charged with attempted murder in connection with an incident Saturday night at a Saanich discotheque.

The juvenile appeared in the family division of Victoria provincial court Monday before chief provincial court Judge Laurence Brahan and was remanded in custody for one week for a psychiatric assessment.

Insp. Robin Stewart, head of the Saanich police detective division, said the incident occurred about 11:30 p.m. Saturday at the Expresso Disco, 3454 Tillicum.

Stewart said police arrived and disarmed a juvenile brandishing two knives at the 29-year-old owner of the club.

The owner defended himself with a chair until help arrived.

Drug charge brings six months

Michael Patrick Knight, 19, was sentenced to six months in jail after pleading guilty in county court Tuesday to trafficking in MDA July 19 in Esquimalt.

Judge Leslie Cashman ruled the sentence would be served concurrently with time he is already serving.

Greenpeace loses plane

VANCOUVER (CP) — A spokesman for Ed Daly, president of World Airways, said Tuesday that political pressure from the Canadian government was not a factor in Daly's decision not to lend the Greenpeace Foundation an executive aircraft.

Rad Dewey said in a telephone interview from Oakland, Calif., that Daly had never made a firm commitment to Greenpeace to lend his personal turbo-prop aircraft for a transcontinental round of news conferences to focus attention on the Newfoundland seal hunt.

Patrick Moore, Greenpeace president, said Monday that his organization was shocked when Daly withdrew his offer. Moore attributed the withdrawal to pressure from the Canadian government. The plane was to leave today with 34 film stars, protesters and politicians aboard.

Dewey said Daly needed the plane for personal business travel and that no government pressure had been involved.

The offer had simply been verbal, Dewey said, and was based on the understanding that "if the aircraft was available and he was available, he would be very happy to lend any assistance."

Now, Dewey said, Daly needed the four-engine plane because "it is his transportation around the country."

Moore said in a telephone interview from Los Angeles that the loss of the plane would force Greenpeace to cut four protesters from the trip and would cost the group $8,000 in commercial air tickets.

Daly appeared to have "buckled under the pressure" from the United States and Canadian governments, Moore said, adding, "We don't fault him for it."

Moore said the tour would continue as planned, beginning with a news conference today in San Francisco.

Provincial COURT

A 40-year-old man appeared in Victoria provincial court Tuesday charged with two counts of first-degree murder in connection with the slaying of a couple in a Fort Street rooming house last December.

John George Auxi, 117 St. Andrews, was charged in the deaths of 41-year-old Gizelle Schild and 43-year-old Sandor Kormos, whose bodies were found Dec. 11 with bullet holes in the head.

Defence lawyer David Vickers, the former deputy attorney-general of B.C., asked Judge William Ostler for a 30-day remand for a psychiatric examination but Ostler said it couldn't be granted without a "compelling reason."

Vickers argued that the charges were sufficient and compelling reasons for the request but the judge denied the request, stating that medical evidence must accompany that application.

Auxi, who said nothing during his brief appearance but at one stage rested his head on his right hand, was then remanded until Thursday and a physician or psychiatrist is expected to examine him before his return to court.

●

Three people charged in connection with Monday evening's ruckus at the Bastion Inn beer parlor appeared before Ostler and were released until their next court appearance.

John Glen Walter, 36, of 1918 Fernwood, was charged with assaulting Constable Ralph Ovinge and with resisting a peace officer. Walter was released on his own recognizance and remanded until next Tuesday for election of his trial method.

Jointly charged with two counts of wilfully obstructing a peace officer were 23-year-old Delbert Randall Klatt, 1029 Esquimalt, and 27-year-old Lee Rodney Trudelle, 2830 Leigh. Both were released and remanded to Thursday for pleas.

●

Judge Fred Green remanded the sentencing of 40-year-old Russell Winston Pearce, 521 Simcoe, until Friday so that chief court probation officer Ed Stanton could have a chance to prepare a pre-sentence report.

Pearce pleaded guilty Feb. 20 to attempted robbery with threats of violence in connection with an abortive holdup try at the main branch of the Bank of Nova Scotia, 702 Yates, on Feb. 9.

Stanton did not get a chance to interview Pearce and prepare his report because Pearce was sent to the Riverview mental hospital on the Mainland on Feb. 22 after crown counsel Nicholas Lang told Judge Fred Giles that Pearce was a disruptive prisoner at Wilkinson Road jail and applied to have him moved to the Mainland until the date of his sentencing.

Lang said Tuesday that a psychiatric assessment—which was not requested—was made and differed from the opinion of Dr. Kenneth McLeod of Victoria which stated that Pearce was mentally ill but legally fit to stand trial.

Green, after insistent attempts by Pearce to speak, finally allowed Pearce to ask a question.

"Do you intend to hang me as a Canadian traitor?" Pearce inquired.

"No," Green replied.

"Good, I retract that statement," Pearce said.

Pearce also told the judge he had tried to rob the same bank twice to get money to go to Ireland but that he did not intend to rob any more banks.

●

A 19-year-old employee of a car rental firm was given a suspended sentence, placed on a year's probation, ordered to perform 70 hours of community service work, suspended from driving for four months, and told to make restitution for $1,946.49 damages to a car.

Roy Herbert Harrington, 3834 Ascot, pleaded guilty to taking an auto without the owners' consent and court was told Harrington took a rental Camaro for a ride Feb. 22.

Lang said Harrington and a companion were in the vehicle when it went out of control and crashed into a power pole at Cook and Lang. Lang said both occupants fled the scene.

Ostler also learned that the firm, Budget Rent-A-Car, described Harrington as one of its best employees and offered him another employment chance, which Harrington told the court he declined.

Woolco Specially Priced!

"Rockwell" 9" Table Saw With All Steel Stand

...A WOOLCO STANDOUT SPECIAL

Prices Effective 'til Saturday, March 11, 1978 or While Quantities Last!

for your shopping convenience

Woolco
6 1234 5678 901
CLAIRE ROY

Professional Features on Motorized Table Saw

Don't pass up this super price on a 9" table saw with professional features — it's a must for the weekend carpenter, home handyman and do-it-yourself enthusiast. Fully enclosed ¾-H.P., 3450-R.P.M. overload protected motor and has lockable power switch for added safety. Also comes with mitre gauge, see-through blade guard, Steel rip fence, cuts stock up to 2" at 90° and 1⅝" at 45°. You'll also get this sturdy 22"x32" Steel table with extensions. You can make a professional looking job every time!

$199 Stand Included

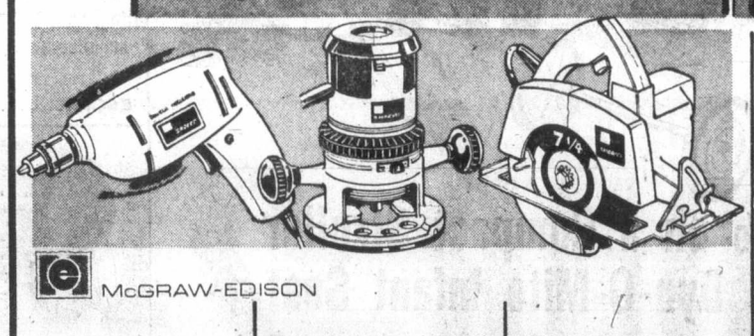

McGRAW-EDISON

Save 9.38! ⅜" Capacity Drill
More drilling torque than ¼" model! Speed lock button holds speed at 1000 R.P.M. maximum. 2.4 amp; burn-out protected motor. Lifetime lubricated gears.
Reg. Woolco Price: each 24.35
Woolco Sale Price: 14.97 each

Save 20.98! ⅝-H.P. Router
23,000-R.P.M. motor with built-in shaft lock for all standard ¼" bits. Adjusts for depths 0" to 1" in .004 increments. Burn-out protected motor. With 1 collet wrench.
Reg. Woolco Price: each 59.95
Woolco Sale Price: 38.97 each

Save 11.07! 7¼" Cut-Off Saw
Circular saw has 4500-R.P.M., lubricated bearings and overload safety clutch. Full wrap-around shoe for accuracy. With 7¼" blade plus wrench.
Reg. Woolco Price: each 39.95
Woolco Sale Price: 28.88 each

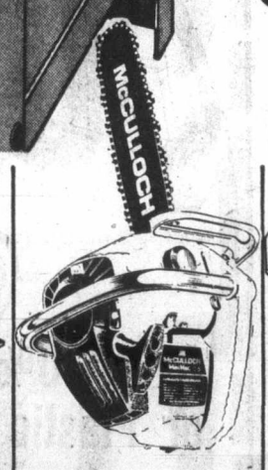

McCulloch 12" Chain Saw
Really does the job. 'Mini Mac' with automatic oiler. Chain brake safety feature reduces "kick back" hazards. All-purpose carburetor. Controls under "Master Grip" handle.
Woolco Sale Price: $99 each

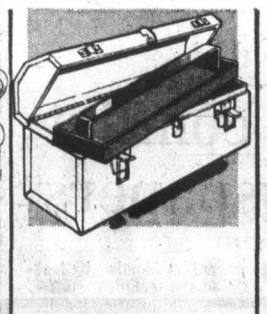

Save 3.11! Rugged Tool Box
"Formula 1" hip roof tool box is spot welded, quality steel construction. Lift-out tray, nickel plated hardwear. Durable "Hot Red" Enamel finish. 20"x7"-'x8".
Reg. Woolco Price: each 13.88
Woolco Sale Price: 10.77 each

B&D

Versatile 2-Speed Jig Saw Kit
2-speed jig saw with tilt shoe, 2.3-amp motor, 3200 R.P.M. and 2500 R.P.M. Low speed for cutting metal and plastics; high speed for wood or composition materials. With 4 assorted blades, U2151 rip fence, carrying case. Kit
28.88

Woolco DEPARTMENT STORES
A DIVISION OF F.W. WOOLWORTH CO. LTD.

Town and Country Shopping Centre
Douglas Street and Saanich

Personal Shopping only, please!
Store Hours: Monday to Saturday 10 a.m. to 10 p.m.

ENJOY THE RED GRILLE FROM LIGHT SNACKS TO MEALS...

The Daily Colonist.

Section Four Wednesday, March 8, 1978 Page 37

Alcohol hard to curb in products

SASKATOON (CP) — Legislation to curb consumption of household products with high-alcohol contents would be complicated, says Saskatchewan Attorney-General Roy Romanow.

Romanow told a news conference this week he was concerned that drinking the disinfectant, Lysol, which contains alcohol, was a "current fad" devoted to a "cheap and fast drunk."

The attorney-general was commenting on a recent government report that said drinking of the disinfectant was common among native people in northwestern Saskatchewan.

Everyday goodness.

PALM Milk.

PALM DAIRIES LIMITED

HOME GROWN B.C. QUALITY

OAK BAY ELECTION CORNER

By VIC STEPHENS

Unfortunately, in British Columbia, because of the personal animosity existing between the members of the two major parties, the best traditions of the parliamentary system have broken down. For example, when the present government's financial policies were criticized recently, the Premier responded by an attack on the previous adminisration and threatened to call a snap election. Elections are costly and were never intended to be used to settle private disputes. British Columbians want their leaders to tackle the problems of this province with courage and determination. We want statesmanship not gamesmanship.

I am a firm believer in the adversary system of parliament. The cut and thrust of parliamentary debate ensures that the government is kept on its toes and requires the opposition to be constructive. However, the whole system depends upon trust and mutual respect. When parliamentarians lose respect for one another the public loses respect for parliament.

British Columbia is desperately in need of a return to basic parliamentary traditions. This can only be accomplished by a fresh, new approach. This is the Conservative challenge. I willingly accept it but I need your support.

VIC STEPHENS

CAMPAIGN HEADQUARTERS
3915 SHELBOURNE ST.,
PHONE 721-3675
OR
2247 OAK BAY AVE.,
PHONE 595-3513

3-7x

WAREHOUSE FOOD STORES

OPEN EVERY NIGHT 'TIL 9, SAT. 'TIL 6

Prices Effective at all Stores Wed., Thurs., Fri., Sat. — Stock on Hand Only

3475 QUADRA ★ BURNSIDE PLAZA ★ 877 GOLDSTREAM

OPEN EVERY NIGHT 'TIL 9 SAT. 'TIL 6 PRICES EFFECTIVE AT ALL STORES WED., THURS., FRI., SAT

WHILE STOCKS LAST We Reserve the Right to Limit Quantities

ALL STORES OPEN SUNDAYS 10 A.M.-6 P.M.

SUBJECT TO STOCK ON HAND ONLY

All Warehouse Food Stores are Locally Owned and Independently Operated.

TOMATO SOUP HEINZ 10-OZ. TIN 5 TINS .99

Cloverleaf SOLID LIGHT TUNA 7 OZ. TIN .79

SCOPE MOUTHWASH 1 LITRE 2.89

AUNT JEMIMA PANCAKE FLOUR 1.75 KG. 1.29

ALPHA PURE HONEY 2-LB. TUB 1.69

PAGODA FANCY LONG GRAIN RICE 25-LB. SACK 6.95

HEINZ TOMATO PASTE 4 5.5-OZ. TINS 1.00

HEINZ TOMATO SAUCE 5 7-OZ. TINS 1.00

APPLE JUICE YORK, from concentrate. 48-OZ. TIN .69

OLD DUTCH POTATO CHIPS LARGE BOX .69

NABISCO "NEW" BRAN CRUNCHIES 500 GR. .89

ROARING BUYS

CROSS RIB ROAST of BEEF Grade A, grain fed. LB. .98

PORK CHOPS LEAN END CUT From grain-fed porkers. LB. 1.19

SUGAR 4 KG. 1.69 Limit 1 with $15.00 order or over.

ROBIN HOOD No. 1 FLOUR 20-LB. BAG 2.19 $15.00 order or over, limit 1

McCAIN FROZEN GREEN PEAS or MIXED VEG. 2-LB. CELLO BAG .79

ROYAL CITY (ASSORTED SIZE) GREEN PEAS or French Style GREEN BEANS 3 14-OZ. TINS .99

DOUBLE SMOKED LEAN PORK PICNICS LB. .77

BONELESS CHUCK STEAKS Grade A, grain fed. LB. .98

SLICED YOUNG BEEF LIVER LB. .49

MEATY OX TAIL CUT LB. .47

B.C. RED SPARTAN APPLES 3-LB. Cello Bag .77

FRESH LETTUCE LARGE 24's EA. .39

NETTED GEM POTATOES 15-LB. Cello Bag No. 2's .78

No. 1 COOKING ONIONS 25-LB. BAG 2.19

Criminal code being formulated

B.C. lawyers view China law system

VANCOUVER (CP) — The People's Republic of China has no lawyers or Criminal Code, says Douglas Lambert, a Vancouver lawyer who recently returned from that country.

Lambert, leader of a group of 24 Canadian lawyers who toured four major Chinese cities to study their justice system, said that after extensive interviews with criminal and civil law professors and judges, he found many judges had no legal experience or training.

However, he said comparisons between the Canadian and Chinese judicial systems were unfair, given the political and cultural situations in the two countries.

The lawyers' trip was organized by the British Columbia branch of the Canadian Bar Association and it was the first time a group of Canadian lawyers had visited China.

Lambert said there were two universities where legal training was given. About 250 judges graduated each year from the Peking university law school and were sent to major cities or provinces where they were needed.

Since there were no lawyers and no adversary system of arguing a case, the judge or panel of judges heard from relatives, friends, neighbors or the charged person himself, Lambert said.

In both civil and criminal cases, the judge directed questions to the accused.

There were few laws in China compared with Canada, Lambert said. There were no laws dealing with consumer matters or property, and not much legislation was enacted, he said.

He said the B.C. lawyers questioned the Chinese law professors about freedom of speech, since people had been prosecuted as counter-revolutionaries for speaking out against the state.

"But we were told by the law professors that freedom of speech is only for people worthy of having freedom of speech, which means, counter-revolutionaries would not be worthy of having that freedom," Lambert said.

There was no criminal code in China, although one was being formulated, said Lambert, adding that it was likely that "looting, beating and smashing" would be listed as offences among the statutes.

There were four levels of courts in China—the local courts, the supreme court based in Peking, and two appeal courts, Lambert said. Local problems were heard by a neighborhood committee which mediated disputes after hearing from both parties, their relatives and friends.

"Serious offences in China include smashing, looting, beating, murder and rape, although I don't think there are many sexual crimes," said Lambert.

Advocating counter-revolution was definitely a serious offence, one that might lead to numerous people being called to speak at a "political-criminal trial," he said.

Lambert used the term "masses" when describing a common factor in civil and criminal trials. It was, he said, a concept closely woven into the Maoist philosophy which emphasized the role of the common person in controlling society.

The concept of the masses would be realized in a criminal case by possibly 400 or 500 persons being present at the trial. In civil cases, the masses would be five or six people called in to speak, he said.

On the local court level, the masses would include neighbors, friends and relatives of the accused.

He said it was a political aim in China to "involve everyone in politics. The theory is that everyone should participate in the government and ultimately the courts."

In criminal cases, a suspended sentence may be granted if the neighborhood or factory where the person lives or works, vouches for him. If the person is sentenced, he will go to prison.

Lambert's group spent a morning at the Shanghai city prison and observed about 300 of the 2,500 prisoners there. They also saw a prison farm near Nanking.

They were told about 10 per cent of the prisoners in the Shanghai prison were political prisoners. The shortest sentence in that prison is one year, with a 20-year maximum sentence.

West German jobless up

NUREMBERG, West Germany (Reuter) — The number of unemployed in West Germany rose by about 11,000 in February to 1,224,069, the federal labor office said Friday. In January, there were 1,213,498 people out of work.

Up and away for AIB protesters

OTTAWA (CP) — An Ontario local of the Canadian Union of Public Employees took to the skies over Parliament Hill this week to protest a recent Anti-Inflation Board decision.

The decision was to roll back an annual wage increase for the local's about 1,000 workers to six per cent from nine.

The local, representing administrative and maintenance workers of the Ontario Housing Corp., hired a small plane to fly repeatedly over the Commons with a banner, saying: "Election? Now your turn Pierre! OHC 767 CUPE."

Don Roach, president of the local, said the banner showed the local's intentions of fighting the Trudeau government's wage and price controls program during the coming election campaign.

In a telephone interview from Toronto, Roach said the union was trying to find a Vampire jet, which had "obvious connotations," to fly different banners each week over the Parliament Buildings.

The local objected to the rollback because the nine-per-cent annual increase had been awarded through compulsory arbitration, Roach said. But it also objected to the principle of the wage and price controls program because "it's bleeding us dry slowly," he said.

The controls program, first imposed in October, 1975, will be lifted gradually, starting in April.

It is not the first time Roach has taken his fight against controls to the skies.

About 18 months ago, during the federal byelection in Ottawa-Carleton won by Conservative Jean Pigott, Roach hired a plane to carry a banner reading: "Vote as you will, but not Liberal."

Roach was subsequently charged with illegally incurring federal election expenses, which are limited to a candidate or an official gent of a candidate.

The case was dismissed last fall in county court, but has since been appealed by the crown, and is to be heard May 2.

Hay on way to Navajos

WASHINGTON (Reuter) — The U.S. army said Friday it would fly in 100 tons of hay and 60 tons of food by helicopter to Navajo Indians stranded by floods in the Window Rock area of Arizona.

One last peep for porn panel

OTTAWA (CP) — MPs on the Commons justice committee took one last peep Tuesday at sexually explicit magazines, heard one last call for an up-to-date definition of pornography, then set to work on proposals that could result in tough new sanctions against smut.

As the committee ended a month of hearings on 10 anti-pornography bills sponsored by private MPs, it was advised by Prof. Lorenne Clark of the University of Toronto to support prohibitions against any material showing sexual relations "between persons who are not equals or in circumstances which are coercive."

That would include so-called kiddie porn, where children are exploited sexually, and material portraying women in humiliating, degrading, violent or abusive situations.

All talk, no action on research

OTTAWA (CP) — Judd Buchanan acknowledged Tuesday that Canada had one of the worst records in the Western world in promoting industrial research.

But the minister of science and technology committed himself to no action to change the situation.

All he offered was to pursue with Finance Minister Jean Chretien the possibility of improved tax incentives for companies willing to undertake greater research.

Opposition Leader Joe Clark called for a new policy which would set a goal of 2.5 per cent of the gross national product to be spent on research and development by 1985.

Buchanan said Clark's proposal would put a formidable tax burden on all Canadians. He said his department would have to increase its budget by 17 per cent a year to reach Clark's target by 1985.

The department's budget for 1978-79 is $278 million.

"The bulk of financing must come from the private sector. The shortfall is not mainly at the government or university levels, but in industry itself."

NDP critic David Orlikow urged the government to require foreign companies to devote a specific portion of their budgets to research in Canada.

Elderly aid deadline near

Pensioners receiving the guaranteed income supplement who have not made their 1978 application should do so before March 31, according to Health and Welfare Canada.

The applications, sent out in January, require recipients to report bank or bond interest, investments, superannuation or other such income.

Inquiries should be directed to the regional office of Old Age Security, Health and Welfare Canada, 1230 Government, phone 388-3631.

Temporary offices have been set up in Nanaimo, 753-4181, Campbell River, 286-6212, Courtenay, 334-3151, and Port Alberni, 724-0151.

Hitch-hiker
. . .suspect

Lindman
. . .victim

'76 killing draws help plea

RCMP have issued a call for help concerning a 1976 homicide which occurred near Topley, 180 miles west of Prince George.

The body of 67-year-old Emil Lindman of Beaver, Utah, was found in October, 1976, and RCMP are still seeking a hitchhiker who was picked up by Lindman in the U.S. and travelled with the dead man to Prince George.

Police issued an artist's conception of the man, believed to be between 22 and 25 years of age, five feet nine inches to six feet tall, weighing 160 to 180 pounds, medium build, light brown, curly hair, clean shaven and having a definite American accent.

They were travelling in a white, 1976 Ford ¾-ton pickup with four-wheel drive and bearing Utah licence plates and a spotlight in the centre of the roof. They entered Canada through a Saskatchewan crossing point Oct. 5, 1976, and travelled the Trans Canada Highway to Lake Louise, Jasper and Prince George.

RCMP are asking for anyone who may have had contact with either the victim or the hitchhiker or with any knowledge about the possible identity or whereabouts of the hitchhiker to call the nearest RCMP detachment or other police force.

No booze thefts by staff

Canadian Press

Police have not found any evidence that liquor distribution branch employees have been involved in thefts from the Vancouver distriubtion warehouse, said a branch spokesman Tuesday.

Tex Enemark, deputy minister of consumer and corporate affairs, said he had discussed the case with police officials last week, and was informed they could find "no evidence on which they could lay charges. And that's the end of it."

Enemark, who took over management of the liquor distribution branch in February following the resignation of general manager Keith Warnes, noted that police had been called in to check security arrangements rather than theft of liquor.

He said the police presentation was in the the form of an observation rather than a report.

"I wanted advice on controlling the movement of stock," the deputy minister said.

Consumer and Corporate Affairs Minister Rafe Mair said last week that it was likely the branch was missing well over $1 million in stock because of slack security.

Super Spring SALE

DELICIOUS CANDY ASSTM. FOR THE WHOLE FAMILY!

Choose from Linette Peanut Butter Cups 113.25 g., Jelly Beans 177 g., Ju Jubes 227 g., B B Beans 148 g., Fudgies 155 g., Candy Cherries 170 g., Humbugs 170 g., After Dinner Mints 113 g., Scotch Mints 141 g. etc.

Your Choice 50¢ Each

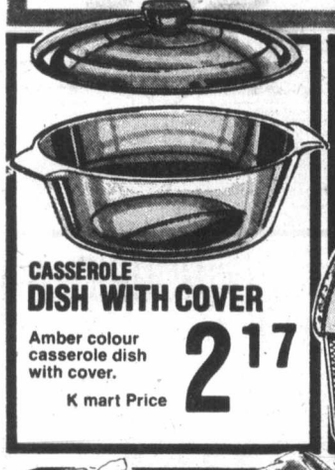

CASSEROLE DISH WITH COVER
Amber colour casserole dish with cover.
K mart Price 2.17

TEFLON PAD & COVER SETS
All in 1 Teflon pad and cover set.
K mart Price 1.57

HANDY PLASTIC BASKET ASSTM.
Ideal for fruit, salad, bread etc.
K mart Price 88¢ Ea.

2 OUNCE BLENDED SPORTS YARN!
Sports weight blended yarn. Asst'd. colours.
K mart Price 63¢

GIRLS 4-6X PRINTED LONG GOWNS
Peasant style gowns in 65% Acetate and 35% Nylon. Assorted prints.
K mart Price 2.64

PLANT STARTER
BARGAIN CIRCLE
Choose from asst'd. vegetable or flower starter kits.
Low K mart Price 47¢
Here's MORE POWER TO YOUR SHOPPING DOLLAR!
SHOP AT YOUR NEAREST Kmart STORE

LADIES' COMFY MOCCASINS
Value priced "camp" moccasins. Tan, Beige and Brown/White in assorted sizes.
K mart Price 2.37

NYLON JOGGING SHOES!
Blue Nylon with matching split Suede trim. Toe bumper. Ripple gum unit sole. Assorted sizes.
K mart Price 8.90

SAVE $3.00

MISSES' 2 PCE. SKIRT SETS!
Figure flattering skirt sets of Polyester interlock. Choose from eight styles all with short sleeve top and gored skirt. Variety of Spring prints in Misses' sizes 10-18.
K mart Regular List Price 13.77
K mart Special Price 10.77

UNIVERSITY HEIGHTS SHOPPING CENTRE
3986 SHELBOURNE, VICTORIA, B.C.

386-2121
Monday through Friday 8 a.m. to 6 p.m.
Saturday 8 a.m. to 5:30 p.m.

CLASSIFIED ADVERTISING

Vancouver Island's Largest Shopping Centre in Print

386-2121
Monday through Friday 8 a.m. to 6 p.m.
Saturday 8 a.m. to 5:30 p.m.

CLASSIFIED ADVERTISING RATES

All rates quoted are for insertion in both the Daily Colonist and Victoria Times.
Single Paper rates available on request.

REGULAR CLASSIFIED LOCAL RATE PRIVATE PARTY ONLY
10 word minimum
1 or 2 days
13c per word per day
3 to 5 consecutive days
11c per word per day
6 consecutive days or more
9c per word per day

All real estate, mobile home, rental and business advertising is considered to be commercial advertising and will be charged for accordingly.

REGULAR CLASSIFIED LOCAL RATE COMMERCIAL ADVERTISING
10 word minimum
1 or 2 days
16.5c per word per day
3 to 5 consecutive days
13.5c per word per day
6 or more consecutive days
11.5c per word per day

SEMI-DISPLAY LOCAL RATES
Any advertisement which varies from 6 pt. regular classified style shall be considered semi-display
14 agate lines per column inch
1 or 2 days
60c per agate line per day
3 to 5 consecutive days
54c per agate line per day
6 or more consecutive days
48c per agate line per day

NATIONAL AND OUT OF PROVINCE RATE
Regular Classified 18c per word
Semi-Display 70c per agate line
14 agate lines per column inch

BIRTH NOTICES
Up to 30 words $3.50
Each additional word 13c

DEATH NOTICES, MEMORIAL NOTICES AND CARDS OF THANKS
51.50c per count line per day
3 consecutive days
45c per count line per day

PRIVATE BOX NUMBERS
$3.00 except Help Wanted Advertisement, $4.75 which includes a Position Filled Advertisement.

Contract rates for local businesses available on request.

CLASSIFIED ADVERTISING COPY DEADLINES

REGULAR CLASSIFIED advertising may be placed in The Daily Colonist up to 5 p.m. the day prior to publication and in the Victoria Times up to 6:00 p.m. the day prior to publication.

SEMI-DISPLAY advertising may be placed in The Daily Colonist up to 12 noon the day prior to publication and in the Victoria Times up to 4 p.m. the day prior to publication.

CLASSIFIED SERVICE FOR DUNCAN COWICHAN VALLEY AND CHEMAINUS

Classified Ads phoned in to our Duncan office before 3:30 p.m. will appear in the following day's papers.

746-6181

TERMS OF PUBLICATION

F.P. Publications (Western) Limited shall not be liable for non-insertion of any advertisement beyond the amount paid for such advertisement.

In the event of error occuring the liability of F.P. Publications (Western) Limited shall not exceed the charge for the space actually occupied by the item in question.

All claims on error in publication shall be made within 12 hours thereafter and if not made shall not be considered. No claim will be allowed for more than one incorrect insertion nor for errors not affecting the value of advertisement.

All estimates of cost are approximate. Advertisers will be charged with space actually used.

All advertising copy will be subject to the approval of the Victoria Press, who reserve the right in its sole discretion to classify, reject or insert copy furnished.

All advertisements must comply with the British Columbia Human Rights Act. This act states no advertisement may state or imply a preference, limitation or specification on the basis of an applicant's race, religion, colour, marital status, ancestry, place or origin, age; or sex (unless the matter relates to the maintenance of public decency AND prior approval has been obtained through the Human Rights Branch).

While every endeavor will be made to forward replies to box numbers to the advertiser as soon as possible, we accept no liability in respect of loss or damage alleged to arise through either failure or delay in forwarding such replies, however caused, whether by negligence or otherwise.

NOTICE OF COPYRIGHT

Full complete and sole copyright in any advertisement produced by F.P. Publications (Western) Limited is vested in and belongs to F.P. Publications (Western) Limited, provided, however, that copyright IN THAT PART AND THAT PART ONLY of any such advertisement consisting of illustrations, borders, signatures or similar components which is, or are, supplied to Victoria Press by the advertiser in the form of reproduction proofs, veloxes, engravings, etc., and incorporated in said advertisement shall remain in and belong to the advertiser.

BUSINESS OFFICE HOURS

Monday to Friday
8:30 a.m. to 5 p.m.

Mailing Address:
Victoria Press
P.O. Box 300
Victoria, B.C.
V8W 2N4

PHONE DIRECT
386-2121
TO PLACE YOUR CLASSIFIED ADVERTISEMENT

CLASSIFICATION INDEX

VITAL STATISTICS
1 Births
8 Cards of Thanks

THE FOLLOWING SEVEN CLASSIFICATIONS ON THE LAST PAGE OF CLASSIFIED
305 Deaths and Funerals
308 Cards of Thanks
309 In Memoriams
310 Funeral Directors
311 Monumentals
312 Florists
313 Miscellaneous

NOTICES
14 Announcements
15 Coming Events and Meetings
16 Catering, Banquets and Reception Rooms
17 Restaurants
18 Places to Visit
20 Lost and Found

EMPLOYMENT
21 Help Wanted — General
22 Office Help
23 Skilled Trades
24 Sales Persons and Agents
25 Teachers
26 Part Time—Temporary Help
28 Employment Service
30 Situations Wanted

BUSINESS SERVICES AND DIRECTORY
36 Business Services and Directory

PERSONAL SERVICES
38 Travel
33 Bands, Musicians and Orchestras
34 Pre-Recorded Music
40 Business Personals
43 Dancing
42 Education
71 Music Teachers
39 Personals
32 Trade Schools

MERCHANDISING
83 Aircraft
117 Antiques and Arts
78 Bicycles
80 Boats and Marine
65 Building Supplies
93 Cameras, Supplies and Photo Finishing
127 Chicks, Poultry, Hatching Eggs, Supplies
101 Childrens Miscellaneous
135 Farm Implements
60 Fuel
97 Furniture
120 Garden Supplies
99 Groceries, Meats and Produce
130 Heavy Equipment and Machinery
128 Livestock, Supplies and Events
100 Miscellaneous for Sale
103 Miscellaneous Wanted
109 Miscellaneous to Rent
77 Motorcycles
70 Musical Instruments
125 Pets and Supplies
96 Ranges, Stoves and Furnaces
92 Sporting Goods
115 Swaps
63 Timber
98 TV, Stereo, Radio Sales and Service
112 Wanted to Rent, Miscellaneous
116 Coins and Stamps

AUTOMOTIVE
155 Automobile Financing and Insurance
164 Auto Body and Painting
162 Auto Repairs, Service and Towing
168 Campers, Trailers and Motor Homes
166 Cars and Trucks Wanted
150 Cars for Sale
151 Sports, Import Cars
148 Lease Vehicles
169 Mobile Homes and Parks
149 New Car Directory
160 Parts, Accessories
158 Tires
154 Trucks, Buses and Vans
156 U-Drive and Auto Washing

ACCOMMODATION
185 Convalescent and Rest Homes
175 Hotels
178 Summer Homes, Cottages and Resorts
181 Tourist Accommodation

RENTAL
201 Apartments to Rent, Furnished
200 Apartments to Rent, Unfurnished
202 Furniture to Rent
203 Apartments Wanted
206 Duplexes to Rent
207 Duplexes Wanted to Rent
215 Halls, Warehouses, Stores and Offices to Rent
197 Housekeeping Rooms to Rent
199 Housekeeping Rooms Wanted
211 Houses to Rent, Furnished
210 Houses to Rent, Unfurnished
212 Houses Wanted to Rent
190 Room and Board
191 Room and Board Wanted
193 Rooms to Rent
194 Rooms Wanted
204 Shared Accommodations

FINANCIAL
155 Automobile Financing and Insurance
233 Mortgage Loans and Insurance
234 Mortgages for Sale
230 Personal Loans and Insurance
235 Wanted to Borrow

REAL ESTATE
280 Acreage for Sale and Wanted
240 Business Opportunities
241 Business Opportunities Wanted
247 Commercial or Industrial Properties
258 Condominiums
259 Townhouses
253 Country Homes and Properties
270 Exchange Real Estate
290 Farms for Sale and Wanted
263 Garages for Sale, Rent, Wanted
293 Gulf Island Properties
250 Houses for Sale
265 Houses Wanted to Buy
295 Listings Cancelled
268 Listings Wanted
271 Lots for Sale
294 Mainland and Out-of-Province Properties
273 Property for Sale
274 Property Wanted
244 Revenue Property
245 Revenue Properties Wanted
285 Up-Island Properties
256 Waterfront Properties

SUBSCRIPTION RATES

Wherever carrier service is maintained, $4.00 per month.

By mail — Vancouver Island and Gulf Islands, $5.00 per month, $14.50 per 3 months, $28.00 per 6 months, $55.00 per year. Rest of Canada, $6.00 per month, $17.50 per 3 months, $34.00 per 6 months, $66.00 per year.

Outside Canada, $16.00 per month, $192.00 per year.

BY MAIL
Saturday Times Only
Sunday Colonist Only
Canada, 50 cents per copy, $25.00 per year.
Outside Canada, 75 cents per copy, $37.50 per year.

CIRCULATION REPRESENTATIVES

Duncan, Chemainus—
Mr. HILTON HOLT 746-6181
Nanaimo 753-2766
Lake Cowichan 749-6206

United States Representatives
LANDON ASSOCIATES INC.
New York, Chicago, Southfield, Atlanta, Boston, San Francisco, Los Angeles, Philadelphia, Rochester, Cleveland, Charlotte, Cincinnati, Syracuse, Hamburg, Williamstown, Clinton, Memphis, Levittown, Raleigh.

PAGE REPRODUCTIONS OR MICROFILM COPIES OF COMPLETE PAPERS AVAILABLE FOR ALL PAPERS PUBLISHED
PHONE 382-7211, LOCAL 276

1 BIRTHS

BEATTY — Dennis and Marilyn (Haverty) are pleased to announce the arrival of their second son Nicholas John, 6 lbs. Born March 2, 1978. A little brother for Jason. Thanks to Dr. Heard and the great maternity staff at Vic. General.

BRUCE — Born to Peter and Janice (nee Clark) a son, James William, 9 lbs. 9 oz. on Feb. 27, at Vancouver General Hospital. First grandchild for Mr. and Mrs. W. J. Clark, Victoria, and Mr. and Mrs. J. Bruce, New Westminster, B.C.

JENSEN—Bob and Barbara happily announce the arrival of Amy Joan, 8 lbs. 15 ozs., on February 25. A sister for Beth. Thanks to Dr. J. H. Morrison and staff at the Jubilee.

WHITE—Born to Cary and Merrilee, a daughter, Carrah Jeanine, 7 lbs. 15 oz. on Feb. 27, 1978. Thanks to Drs. Charters and Winsby, nurse Mary Jane and maternity staff at Victoria General. Special thanks to Aunty Vicki and Daddy.

DEATH and FUNERAL ANNOUNCEMENTS DIRECTLY FOLLOWING CLASSIFIED

14 ANNOUNCEMENTS

GAIL BASTONE, FORMERLY OF Esquimalt House of Beauty, has now moved to Cedar Hill Beauty Salon. I would like to welcome all my former Clientelle and also welcome new customers. 595-3355.

SOCIALIST PARTY OF CANADA candidate Larry Tickner will address organizations, groups, house-meetings. Agent 382-5927.

NORPAC MARKETING, PREmium Readers Club is happy to announce the $350 grocery draw winner as Mrs. Maude Sinclair.

15 COMING EVENTS and MEETINGS

ATHLETIC
BINGO
WEDNESDAY
Quadra Rec. Centre
Early Bird 7 p.m.
Regular Games
7:30 p.m.
Paying
$30 OR MORE
GAMES OF
$40—$50
$60—$100
20th GAME
$300
OVER $1500
IN PRIZES

Dave
Barrett
Charles
Barber
Bennett
Camp
Thursday, March 9
Oak Bay Jr. Sec.
Auditorium
8:00 p.m.
Everyone Welcome

ST. JOSEPH'S
CHURCH HALL
745 W. BURNSIDE, 479-7413
BINGO
THIS WEEK
2 JACKPOTS
EVERY WEDNESDAY NIGHT
Early Bird Games — 7:00
25c A CARD, 5 FOR $1.00
20 REGULAR GAMES — 7:30
6 CARDS, $2.00
5 EXTRA GAMES
25c CARD, 5 FOR $1.00
LOTS OF PARKING
CONCESSIONS
BINGO

ESQUIMALT
COMMUNITY
SPORTS
BINGO
Early Bird Games, 7 p.m.
5 cards $1
Regular ames 7:30, 6 cards $2
Late Games. 5 cards $1
Free bus to town
ESQUIMALT LEGION
Admirals and Esquimalt Rd.
THURSDAY

FOUNDED THE BROWNING SOciety in London 1881. Interesting news from Lloyds register of shipping London the "David Lyon" a trading ship between England and the West Indies. Part owner Elizabeth Barrett of 50 Wimpole St., London and Casa Guidi, Florence, Co-operative membership inquiries. Write Victoria Press, Box 269.

FLEA MARKET
SANSCHA HALL, SIDNEY
Pat Bay Hwy., on Beacon Ave.
Thousands of usefu items and treasures, old and modern, interest for all. Refreshments, bar.
Sunday, March 12, 9:30 a.m.
ADMISSION 25c
Reservations: 656-3082

RUMMAGE SALE, CATHEDRAL Memorial Hall, 912 Vancouver St., March 10th, at 9:30 a.m.

BINGO, WED. AFTERNOON, 1:30 p.m. OAP Hall, 1600 Government Street.

BAZAAR, JAMES BAY LODGE, 335 Simcoe, 2-4 p.m., March 11th.

16 CATERING, BANQUETS and RECEPTION ROOMS

GEORGE'S BAVARIAN
BANQUET FACILITIES
1021 Pandora 383-7121
INTERNATIONAL CUISINE
3 DINING ROOMS AVAILABLE
SMALL OR LARGE PARTIES
UP TO 150 SEATING CAPACITY
ENTERTAINMENT
AVAILABLE ON REQUEST

BLACK PRINCE CATERING (1976) Ltd., 655 Douglas St. 388-4486. For all your catering needs in our roof top Queens Reception Room or on your premises.

20 LOST and FOUND

LOST IN OAK BAY, NEAR NORfolk School, Siamese kitten, 7 months old, If you've seen her, please contact us, anxious to have her home. Reward. 598-7565, 837 Maddison St.

20 LOST and FOUND

20 LOST and FOUND

LOST — NEW NEWSPAPER'S Carrier's 10-speed bike in the North Saanich area. Blue 23" Rampar, serial no. RD756559. Please Phone 656-3086.

LOST: MONDAY, MARCH 6 ON Yates or Quadra Street a firefighters coat belonging to Victoria Fire Dept., if found take to Fire Hall 1234 Yates Street.

LOST SOOKE AREA, DARK BAY gelding, approx. 15 hh, answers to the name of "Pegan". If found please call 642-5093.

LOST — BROWN WALLET around 707 Esquimalt Road, Sunday; reward if ID is returned. 478-9326.

LOST: DARK BLUE UVIC floater jacket in Oak Bay Marina parking lot. Finder phone 592-9370. Reward.

LOST: SATURDAY NIGHT ON 300 block Vancouver St. 1 grey medium sized suitcase, reward. Phone 477-5972 after 5.

LOST: MARCH 5TH, MAN'S dark blue framed prescription glasses, Old Forge area, reward, 382-7918.

LOST: ESQUIMALT HIGH AREA, 1 black Persian cat, large unusual paws, end of tail amputated. Reward. Please 385-8116.

LOST: GINGER AND WHITE male neutered cat, has leather collar, with bell, Milgrove-Maddock area. 383-9812.

LOST IN GLANFORD SCHOOL Area. One pair childs glasses with gold frames. Please contact 479-0072.

LOST — BLACK AND WHITE English Springer female, Amity Drive area. 656-2250.

FOUND SHOULDER BAG, UVIC, D. L. Brown. Please call Allison 477-5358

LOST—SMALL WHITE DOG, BEdlington Terrier, looks like a lamb. 598-5659.

FOUND: FEMALE SAMOYED dog. South Oak Bay area. 592-0535, 598-5724.

RETURN WINE ALPINE 10 speed, serial M7C11467. Reward offered. Phone 382-9684.

LOST: ORANGE AND WHITE male kitten, in Kinsmen-Gorge Park area. 385-3205

LOST: VICINITY OF BAY AND Empress, male black and white cat, owner concerned, 382-1419.

FOUND: ALL BLACK SIAMESE-type male cat, Dallas-Boyd area. Phone 384-1385.

FOUND: ONE ORANGE AND white cat with scar on side in Passmore Place. 479-5146.

21 HELP WANTED GENERAL

ADVERTISEMENTS IN THIS CLASSIFICATION MUST COMPLY WITH THE BRITISH COLUMBIA HUMAN RIGHTS ACT

Cosmetics
AVON CAN HELP YOU have the summer vacation of your dreams. Make excellent earnings for part-time selling in nearby Hillside area. Call 384-7345 right away.

EXCELLENT OPPORTUNITY

ABOVE AVERAGE EARNINGS
If you are dependable and have a car we may have a job for you. Call 385-4461.

MATURE PERSON REQUIRED for counter sales, stock and warehouse work, automotive, refinishing, paints, and abrasives knowledge an asset, physical fitness necessary for warehouse, good future with small but progressive firm. Reply giving full particulars to Victoria Press, Box 347.

LADY PENSIONER IN DUNCAN requires quiet, dependable non-smoker to sleep nights in her home. This lady is not an invalid but would like to have someone share her home nights, in the event that she requires assistance. Character references required. Reply Victoria Press, Box 315.

FASHION TWO TWENTY requires part-time, full-time beauty consultant for expanding company. Must be pleasant and mature. No experience necessary. Training provided if you qualify. For interview appointment call 474-1612 between 10 and 2.

RESPONSIBLE WELL-ORganized individual with considerable construction experience required to run non-profit organization. Approximately 20 hours per week. Hours and salary negotiable. Would suit retired person. Apply Victoria Press, Box 344.

MATURE SINCERE CHRISTIAN woman or highly moral European lady to care for 5½ year old boy while mother teaches. Live in or out. Possibly 5 years or older child welcome. Call 658-8481 between 5 and 6 o'clock or before 7:45 in morning.

COUPLE REQUIRED FOR CAREtaking of a 96-suite block in Vic West, must be willing to do all types of maintenance work. Required now. Call Seaspray Properties, mornings between 10 and 12, 386-3124.

CARETAKTR WANTED — COMfortable 10'x14' mobile home accommodation, heat and light supplied on secluded hobby farm on Salt Spring Island — in return for daily chores and holiday coverage. Victoria Press Box 381.

CHILDCARE FOR 4 OR 5 PREschoolers, must have formal training and experience in preschool programming. Monday-Friday, 8:30-4:30, my home. Phone 477-8831 after 4:30.

DISC JOCKEY REQUIRED FOR downtown Victoria's newest and finest discotheque soon to open. Must be experienced, well groomed and personable. Phone Mr. Lynn, 388-5513.

INCREASE YOUR INCOME IN '78. Local Amway distributor is helping many persons earn money working 2 to 4 hours a day. We can help you. For interview call 652-1982, 8 a.m.-10 a.m.

CHANDELLE FASHIONS
"Home Fashion Shows" Fashion counsellors required. Earn while you learn. No investment. Car necessary. An exciting lucrative business. 479-2610.

HAIRDRESSERS, FULL OR part time instructors needed (for basic hairdressing skills). Please call Don or Richard 477-5232, evenings 477-9668. All calls confidential.

PERSON TO WORK IN SEAFOOD and Poultry Shop. No experience necessary. Will train. Apply in person to Mrs. Bailey, 1684 Hillside Avenue, between 12 and 2 p.m.

MATURE WOMAN AS LIVE-IN housekeeper companion to elderly active lady. Good accommodation in seaside apartment in Oak Bay. Phone 598-3149 after 5.

LIVE-IN MATURE COMPANION housekeeper for 1 lady. Oak Bay. References. All statutory holidays off. Good pay. 5 day week. 592-3580.

COMPANION-HOMEMAKER OR housekeeper on hourly basis, for pleasant elderly lady, references, phone 8-4 only. 592-2936.

PERSONS WITH CAR AND knowledge of city for light delivery. Please contact ED. 385-1253.

WANTED DAYCARE FOR MY two-year-old, Quadra - Tattersal area. After 6, 388-6905.

HAIRSTYLIST REQUIRES, PREcision Cutters, full or part time. Mr. B'z 385-3641, 385-6621.

PART TIME BABYSITTER wanted, K-Mart area. 656-5715.

21 HELP WANTED GENERAL

BOYS
GIRLS
ADULTS

Would you like a regular monthly income of $70 to $100? We have a few select, compact apartment and house routes available soon in the ESQUIMALT, VIC WEST and VIEW ROYAL AREAS. This would involve 1 hour to 1½ hours in the morning, and leave the rest of the day for other activities. For further information contact Mr. Fox at the Colonist Circulation Dept., 383-4111.

HAIRDRESSERS
For Kapteyn Hair, the perfect place to work! 1. Elegant surroundings. 2. Air conditioning. 3. Most up to date and comfortable equipment. 4. Wood sub-flooring covered with cushion floor so you won't be working on concrete. 5. Very busy and convenient location. 6. High guarantee. 7. Lunch room with patio. 8. Always the latest in fashion, etc., etc. Phone Bill Kapteyn, all enquiries confidential. Business 652-1222. Residence 652-1242.

INTELLIGENT HARDWORKING middle-aged couple to assist manager in large, adults only apartment complex. Man's duties include gardening, care of parking area, garbage, handling, minor repairs and maintenance, etc. Woman's work mainly vacuuming, laundry rooms, sweep cleaning, etc. Available April 1st. Written applications preferred. Reechild Developments Ltd. 200-895 Fort, 385-5843 for appointment only.

EARN EXTRA CASH
FULL OR PART TIME
CAR REQUIRED
385-4015

WANTED BY NATIONAL RENT-A-Car Company, a mature business person, experienced in dealing with the public and who has management potential. This is a permanent position and is available immediately with an on the job training program. Applicants should hold a valid Driver's License. Apply to Victoria Press Box 361.

PROGRAMME RESEARCHER wanted for 2-3 weeks, to survey teens and to find resource people who can implement desired programmes. Apply in writing to the Community Office, 435 Simcoe St. c/o Phillip Seguin. Applications must be received no later than Wed., March 8th.

APPLICATIONS ARE NOW being taken for the position of manager trainee with one of Canada's leading men's wear retailers. Apply in person only to Mr. Foster or Mr. Redding between 10 a.m. and noon Tuesday or Wednesday only in the Woolco's Men's Wear Department.

RESIDENT CARETAKERS REquired by non profit society. Duties include general maintenance, cleaning, and rental collection. Reply to Victoria Press, Box 353.

OPENINGS FOR AMBITIOUS MAture people. If you want to work part-time or full-time, good income, no experience necessary. For appointment, phone 479-3592 from 5 to 7 p.m. only.

MATURE WOMAN AS LIVE-IN housekeeper companion to elderly active lady. Good accommodation in seaside apartment in Oak Bay. Phone 598-3149.

PAUL'S RESTAURANT LTD. full time waiter-waitress required, also part-time weekend help. Apply 1900 Douglas St. between 3 and 4 p.m.

RELIEF JANITOR, TO WORK Sat. and Sun., 18 years or over. Must be bondable. Apply in person Thurs. from 4-6 p.m. Towne Cinema, 808 Douglas.

EXPERIENCED DOG GROOMER wanted. Part or full time. Write P.O. Box 481 Brentwood Bay, B.C. stating particulars and salary desired.

DENTAL ASSISTANT REquired. Part-time, 2 to 3 hours per day, to start now. Please reply by mail, 1958 Fort Street, Victoria, V8R 1K3.

EXPERIENCED DESK CLERK required for first class hotel in Victoria. Should have night audit and NCR experience. Inquiries 385-2441 ask for manager.

FULL OR PART TIME, COUPLES and individuals for business of your own. Local Amway Distributors assist you for splendid opportunity, phone 388-4002.

FULL TIME POSITION AVAILable to person experienced in building maintenance and security for downtown hotel. Live-in. Victoria Press, Box 325.

EXPERIENCED SECOND COOK. Knowledgeable in all food preparations. Please apply in person to Chef, Royal Oak Inn. Salary commensurate with experience.

THE SHAHJAHAN RESTAURANT 1010 Fort St. needs Experienced waiter-waitresses to work full or part-time. Apply in person between 2 and 3.

MATURE LIVE-IN HOUSEKEEPer for elderly lady, small easy-run home. PHone days, 383-0239, evenings till 8 p.m. 592-2170.

RELIABLE BABYSITTER WANTed, your home, weekdays, close to Glen Lake School, phone after 6:30 478-5638.

JANITOR AND SECURITY, steady part-time, Sat. and Sun., 8 p.m.-4 p.m. Victoria Press Box 358.

MATURE LADY WANTED TO babysit evenings. 3:30 to 12:30 Own transportation required. 385-0857.

BABYSITTER APRIL 10-14, 8:30-5:30, Our home on Amphion, for 10 month old girl. $1.50 per hour 595-5267.

WANTED—HOTEL TRAINEE, front desk procedure. Night audit, sales. Submit resume with photograph to Victoria Press, Box 343.

RESIDENT CARETAKER REquired for large apartment building. Phone 477-9601 between 9 and 6.

DISC JOCKEY NEEDED, TRAINing provided, experience preferred, van transportation an asset. Resumes to Victoria Press, Box 327.

QUALIFIED HAIRSTYLIST REquired by Sidney Salon, phone Mr. Sharpe at 656-1522 or 477-8603 after 6 p.m.

WANTED: FINE POTTERY AND sophisticated hand crafts for small downtown shop. 384-1613 or 383-9857.

WANTED: PENSIONER OR MAture person to supervise three school children, 3 to 5 p.m. four days per week. Oak Bay. 598-1790.

BABYSITTER NEEDED, IN CLOverdale area, 1 hour before and 1 hour after school, $50 per month. 595-0623 after 5.

GIRL OR WOMAN WANTED FOR daily housework in rest home, live-in, 598-6094.

BABYSITTER FOR 2 SMALL children, Langford area, my home, days. Reliable. After 4:30, 474-2692.

CHAMBERPERSON FOR MOTEL, apply in person, from 9 a.m.-noon. Oxford Castle Inn, 133 Gorge East.

WANTED EXPERIENCED CAKE decorator, part time for Colwood area bakery. Phone 479-4478.

CHILD CARE FOR 2 BOYS AGED 2 and 4, Victoria area. 388-7391 or 386-8828.

NANNY REQUIRED IN OAK BAY area, must have experience and references. 592-4878.

WANTED EXPERIENCED HAIR stylists with clientele for part-time work. Phone 384-4443 or 384-5935.

21 HELP WANTED GENERAL

ASSISTANT DUPLICATING Centre Operator required at Camosun College. Duties will consist of — operating an offset duplicating press and related printing equipment under the supervision of the Senior Print Shop Operator. Applicants must possess Grade 12 or the equivalent with related experience and-or training in printing procedures. Salary $415.80 bi-weekly. Please apply in writing before 4:30 p.m. Monday, March 13th to Bursar's Office, 1950 Lansdowne Road, Victoria, B.C. V8P 5J2.

RESTAURANT WAITRESS-waiter, cocktail waitress-waiter, cooks, maids, desk clerks required for full facility downtown hotel, top wages and benefits. Please reply in own handwriting stating position applied for, work experience, references, etc. to Hotel Manger, c-o P.O. Box 1145, Victoria, B.C., V8W 2T6.

HAIRDRESSER NEEDED IN Gordon Head area. The Dressing Room, please ask for Don or Richard 477-5232, evenings 477-9668. All calls confidential.

WANTED IMMEDIATELY 2 EXperienced cooks and waitress-waiters, clean and reliable, good wages. Apply The Red Swing, from 3-5 p.m.

FULL TIME SERVICE STATION attendant, apply Hollywood Gulf, 1600 Fairfield Rd. No phone calls please.

PERSON REQUIRED FOR housework, 2 mornings a week, approximately 5 hours total, Prospect Lake area. 479-8728.

EXPERIENCED HAIRDRESSER required, part time, Saturdays for established Oak Bay Salon. 60% commission. 598-8777 evenings.

FIRST UNITED DAYCARE centre requires full time pre-school supervisor, must have experience. Phone 386-9312 for interview.

EXPERIENCED WAITRESS-waiter wanted. Apply in person from 10 a.m. to 1 p.m. Vesuvius Restaurant, 1951 Oak Bay Avenue.

TELEPHONE SOLICITORS REquired, good working conditions, excellent company benefits. Part-time. 479-8202.

22 OFFICE HELP

ADVERTISEMENTS IN THIS CLASSIFICATION MUST COMPLY WITH THE BRITISH COLUMBIA HUMAN RIGHTS ACT

BLOCK BROS.
REALTY LTD.
DOWNTOWN
OFFICE
Has a vacancy for a permanent, part-time receptionist, working 9-5 two days per week. We require a mature competent worker who is familiar with switchboard and office procedures. Typing is a must. Call for appointment.
386-3231

EXPERIENCED UNDERWRITER
Due to international promotions, the Canadian Indemnity Company requires a qualified person to assume full responsibility for the Mercantile Fire Department. We are a large progressive and expanding company located in Victoria, B.C. Ideally applicants should have a minimum of 2-3 years' related experience. This postion could be of interest to a No. 2 person who is seeking a greater challenge.

If you are qualified please submit your resume (which will be held in strict confidence) to Mr. T. J. Baker, Canadian Indemnity Company, 916-1175 Douglas St. Victoria, B.C. 2E4.

LOANS OFFICER
progressive and expanding credit union requires a qualified person to assume responsibility for receiving and processing loan applications. Applicants should have a minimum of 3 years related experience in personal and mortgage lending. Full range of employee benefits is provided. Salary negotiable. Please apply in writing by March 15th, 1978, to K. H. Travis, controller, Saanich Peninsula Savings Credit Union, suite 406-3960 Quadra St., Victoria, V8X 4A3.

RECEPTIONIST
For busy real estate administration centre. Congenial personality and ability to communicate effectively with the public on the phone and personally an absolute necessity. Accurate typing and dictaphone experience required. Excellent working conditions in modern office. Please forward complete resume to General Manager, Real Estate Service Centre, 1001 Cloverdale Ave., Victoria, V8X 4E1.

SECRETARY BOOKKEEPER REquired for hotel, duties include supervision of front desk, preparation of payrolls, daily sales and cash reconciliations, coding of input for data processing, thorough knowledge of double entry bookkeeping a necessity. Salary negotiable. Please reply in own handwriting giving background and references to Hotel Manager, c-o P.O. Box 1145, Victoria, B.C., V8W 2T6.

MANAGER TRAINEE POSITION available with a mortgage and loan company. Relative experience an asset, excellent training and benefits. Must have High School education, be sales minded and be willing to transfer. Phone Mr. Carey 385-5254, 9 a.m.-5 p.m.

PERMANENT PART-TIME
Varied — good typing, general bookkeeping, 2-3 years experience. $5 per hour. 3 days a week. Own transportation. Prime Personnel, 385-7012.

TEMPORARY
TOP DOLLARS FOR TOP SKILLS! dicta typists, legal secretaries, stenographers, and bookkeepers. Register now at Prime Personnel, 385-7012.

EXPERIENCED SECRETARY required for chartered accountants office. Provide resume of qualifications and salary expected to: Moir, Goodwin and Co., P.O. Box 1475, Victoria, B.C. V8W 2X2

PLEASING PERSONALITY FOR interesting office position, some bookkeeping experience helpful, variety of responsibilities, send resume to Victoria Press Box 377.

EXPERIENCED TAX PREPARers needed. Will consider training. Please apply in person, 1680 Douglas.

ACCOUNTANT FOR INSURANCE Agency to handle all aspects of bookkeeping records. Written resume to Victoria Press, Box 351.

23 SKILLED TRADES

ADVERTISEMENTS IN THIS CLASSIFICATION MUST COMPLY WITH THE BRITISH COLUMBIA HUMAN RIGHTS ACT

GOVERNMENT OF CANADA
STATIONERY
ENGINEER HP3
Location: Victoria
Salary: $270 per week
Qualifications, possession of valid 3rd class certificate
Knowledge of English language essential
Duties: Willing to work shifts. This is an opening for a permanent position.
When applying quote C.M.C. Victoria, No. 940.

INBOARD-OUTBOARD MARINE Mechanic required. Year round employment. Journeyman or third year Apprentice preferred. 754-5585 or write Anchorage Marine, 1520 Stewart Ave., Nanaimo, V9S 4E3.

RN OR GRADUATE NURSES REquired for large intermediate care facility day and evening shifts. Apply in person to 336 Simcoe St.

23 SKILLED TRADES

EXPERIENCED WEB OFFSET press people required by a printing firm in Edmonton. Preference will be given to people with Goss press experience. We will commence printing a 6 day morning daily on April 2nd. Apply to R. J. Grierson, North Hill News, 11737 108th Ave., Edmonton, Alberta or call 452-2414 or 452-4204.

WANTED: EXPERIENCED power sewing machine operator to perform mending and alteration duties. This position is temporary now but will be permanent throughout the summer. Salary is $5.21 per hour. Apply in writing Victoria Press Box 360.

UNION JOURNEYMAN REFRIGeration man, familiar with all aspects of refrigeration equipment such as air conditioning units and chiller units. Should have some sheet metal experience. Steady employment. Reply Victoria Press Box 354.

ELECTRONIC TECHNICIAN (trainee) to service AM-FM stereo, cassette, 8-track, must have completed recognized basic electronics course. For interview phone 477-4830.

24 SALES PERSONS and AGENTS

ADVERTISEMENTS IN THIS CLASSIFICATION MUST COMPLY WITH THE HUMAN RIGHTS ACT BRITISH COLUMBIA

BLOCK
BROS.
INDUSTRY
LEADERS FOR
23 YEARS IN
—SERVICE
—PERFORMANCE
—CAREER
TRAINING
—PRESTIGE
SELLING
—T.V. VIDEO

WE INVITE YOU TO COME AND SEE FOR YOURSELF how our new T.V.-VIDEO system (now operating in all 70 offices) is being used to enable our staff to REACH their own levels of SUCCESS and achievement in the SHORTEST TIME possible. Being a member of a 'FULL TIME' Block Bros. team does add a level of prestige. The public does deserve the best service! CALL TO-DAY to inquire how you may obtain a 80 per cent COMMISSION split
Interviews by appointment only.

SHELBOURNE — 477-1841
A. LEE — B. CULLUM
COLWOOD — 478-5561
B. KERSHAW
BLANSHARD — 386-3231
D. ANDERSON — B. COPP

BLOCK BROS.
REALTY LTD.

WANTED
Immediately
LICENSED
REAL
ESTATE
SALES
PEOPLE
FOR
VICTORIA AREA
Largest community developers in Southern Nevada needs several sales people for dinner party programmes held at a major Victoria hotel. GUARANTEED DRAW AGAINST HIGH COMMISSIONS. Proven methods and continuous training. If you are motivated by high earnings call at once:
MR. BOB HALL
EXECUTIVE HOUSE
PHONE 388-5111

TWO AGGRESSIVE SALES PEOple are needed to fill positions in Greater Victoria. This is a career opportunity with complete training and continued direction given by the company. You must — have own car; be neat in appearance; be able to converse with all levels of public. Confidential interviews arranged by phoning Maranda Music Studios Ltd. 385-5551.

3 PART TIME ONLY
If you want to earn up to $25 per hour, are neat in appearance, then you should apply in person to No. 21-483 Burnside Rd. East, 9 a.m. -noon only, Wednesday-Friday, till March 10.

SALESPERSONS CONTACT
National Trust Realtors
Stan James 479-7161
Al McDonald 595-2121

MANUFACTURER PLASTIC products, seeking experienced and progressive salesperson. Apply P.O. Box 1085, V8W 2S6, Victoria.

Build a career with
MUTUAL OF OMAHA
Contact Neil Clark or Mrs. Caton, at 386-3570.

AD SALES PERSON FOR WEEKly newspaper, experience essential, Victoria Press, Box 337.

25 TEACHERS

ADVERTISEMENTS IN THIS CLASSIFICATION MUST COMPLY WITH THE BRITISH COLUMBIA HUMAN RIGHTS ACT

School District 85
VANCOUVER ISLAND NORTH
SEPT. 1978 POSITIONS
Applications for teaching positions for the 1978-79 school year are invited.
There will be openings for teachers in the following areas
PRIMARY
INTERMEDIATE
SECONDARY
Home Economics
I.E.
Science
P.E.
Learning Assistance
Speech Therapy
We will be interviewing in Vancouver during the Spring Break. Please send applications in writing to: District Superintendent of Schools, Box 90, Port Hardy, B.C. V0N 2P0. Interviews will be set up for selected applicants.

25 TEACHERS

WANTED FOR SEPTEMBER, 78 — June, 79 term a pre-school supervisor for four or five mornings per week for a school in Cordova Bay. A member of VICPA. Apply in writing to Cordova Bay Pre-School, 5182 Cordova Bay Rd., Victoria or phone 658-8068 after 4 p.m. Applicants must be fully qualified and registered with the PCCFLB.

26 PART TIME or TEMPORARY HELP

ADVERTISEMENTS IN THIS CLASSIFICATION MUST COMPLY WITH THE BRITISH COLUMBIA HUMAN RIGHTS ACT

CONCESSION STAFF, PART-time evenings and weekends, must be bondable, apply in person Thurs., from 4-6 p.m., Towne Cinema. 808 Douglas.

28 EMPLOYMENT SERVICES

ADVERTISEMENTS IN THIS CLASSIFICATION MUST COMPLY WITH THE BRITISH COLUMBIA HUMAN RIGHTS ACT

DO YOU WORK ON construction?
Do you want to join a union?
You may register at 2750 Quadra Street, Suite P, Tuesday or Thursday from 4-5 p.m.

30 SITUATIONS WANTED

SEEKING WORK OUT OF VICtoria. Maintenance and general duties for motel, institution. Have own transportation — will live in. Have references and good working record. 382-1487, after 4:30 or write Laurier, No. A-862 Fisgard, Victoria, B.C.

YOUNG MARRIED MAN, raised and trained in farming, agriculture requires full time permanent position, herdsman, farm management, etc. Phone 656-5525 evenings.

LADY, EDUCATED, CAPABLE, very good cook would like about four hours employment, evenings 4-8 p.m. companion aide, preferably with older person. Please phone evenings, 383-6165.

FULLY EXPERIENCED IN ACcounting for small businesses, income taxes, typing, reasonable rates. 388-9021 afternoon and evenings.

CALL THE OLD CANADIAN, handyman, cleanups, cartage from $6, trees, rototilling. 592-0129, 592-2990.

FULLY EXPERIENCED PROfessional accountant available immediately. Full or part-time. 477-8839.

HOUSECLEANING LADY AVAILable. Brentwood, Sidney area. Experienced, trustworthy, reliable. 652-3037.

RELIABLE, MATURE WOMEN available for light housekeeping duties, in Greater Victoria area. Call Marion 385-0462.

CASUAL WORK, PAINTING, gutters cleaned, lined, installed. Chimneys repaired. Home maintenance. 384-0912, 477-9216, Wesley.

WORK WANTED. CARPENTRY, painting, paper hanging, no job too small, reasonable, Phone 652-1614 evenings.

LET EXPERIENCED TAX PREparer do your tax return. $5. 385-8055.

INTERIOR AND EXTERIOR painting, reasonable, free estimates. 592-9582.

PROFESSIONAL PRUNING, GARdening, landscape, masonary. Free estimate. 384-4679 or 384-3084.

MAN WILL DO GARDENING, landscaping and yard cleanup. Reasonable rates. Phone 658-5005.

YOUNG WOMAN SEEKS POSItion in travel agency as trainee. Please call 388-5994.

EXPERIENCED ROOFER, duriod, shakes, siding, and repairs, 592-0435 evenings.

NEED SOME HAULING OR cleanup done? Reasonable, call anytime, 385-7965.

ENERGETIC YOUNG MAN eager to work, reasonable, 384-6201.

HOUSEWORK, $5.00 PER HOUR. Very thorough. 652-5676.

DAYCARE, MY HOME, SIMPSON Sears area. 595-0998.

IF YOU HAVE IT AND WANT IT typed phone 385-5236.

EXPERT TYPIST, MY HOME. 384-8879.

33 BANDS, MUSICIANS and ORCHESTRAS

BASS PLAYER WANTING MUSIcians to form blues and rock group, 383-5226 after 5.

34 PRE-RECORDED MUSIC

CANDU
ENTERTAINMENT SERVICES
384-5521

ROADRUNNER'S CANNED music service's, phone 652-1209.

WAYNE'S MUSIC
479-4835

PAN MUSICAN LTD.
477-6200.

SPINKY'S MOBILE DISCO LTD.
656-1652.

HUD SOUND LTD.
721-3431

LLOYD'S DANCE MUSIC FOR any age, place or time. 656-5614.

DENNY'S CANNED MUSIC CO.
Established 1964, 656-3585

36 BUSINESS SERVICES and DIRECTORY

Accounting Service

BOOKEEPING AND OFFICE management part-time for small businesses. Reliable, accurate, reasonable. Phone 382-8307.

INCOME TAX, ALL TYPES, ACcounting service. Phone 479-4541 Mr. McPherson.

INCOME TAX — ALL TYPES business, dealerships our specialty. Thomson 477-4941.

SEMI-RETIRED PROFESSIONAL accountant and bookkeeper, References. 382-0765.

COMPLETE ACCOUNTING SERvice including year-end statements and income tax returns. 477-8839.

INCOME TAX-ACCOUNTING
Done in small quantities. 595-4098.

Answering Service

TELEPHONE ANSWERING MAchines buy or rent. Interconnect, 3586 Quadra, 384-0511.

Appliance Repairs

JIM'S APPLIANCE SERVICE, washer, dryers, fridge, stoves. Phone 388-5363 anytime.

JAMES BAY APPLIANCE FOR heavy duty repairs. 383-4762.

Appraisals

REAL ESTATE APPRAISALS for taxation — Estates — Expropriation — Sale. K.M. Porter, F.R.I.(B.C.), 384-8075 pager 307. Knowles Realty Ltd. 384-8101.

P. G. JACKSON LTD.
Real Estate Appraisals
535-1070 Douglas 388-9102

Auto Glass

CALL US
BOSSOM GLASS CO. LTD.
382-3031 382-0222
SATURDAY Auto Glass SERVICE
"OUR PRICES ARE LOWER"
Have your windshield replaced while you go shopping. Phone for a time reservation today, and we will install a new windshield on Saturday.

36 BUSINESS SERVICES and DIRECTORY

Bookkeeping

BOOKKEEPING SERVICE FOR your business. Enquire, 382-4455 during business hours. By the hour or monthly contract.

Bricklayers

BOEHM MASONRY
Brick, block and stone, new construction and repairs, reasonable rates, 478-2522.

BRICK, STONE AND BLOCK, quality work at reasonable prices. 385-8001.

Cabinet Making

SOMERSBY
Manufacturers of custom built cabinets, stairs, furniture, detailed doors, frames, finished lumber and mouldings.
Cr. Hillside and Bridge 388-6645

KITCHEN CABINETS bathroom vanities and counter tops, all custom built or refacing the old cabinets with new modern designs with low prices. For free estimates call 479-7245.

HUTCHES, CABINETS, FURNIture, custom designed and crafted for your needs. Mr. Sharpe 592-7015.

CUSTOM BUILT—INSTALLED
Store fixtures, kitchen cabinets, counter tops renewed. 656-5929.

Carpenters

WARMAC
CONSTRUCTION
In home renovations, custom cabinets, rec. rooms our specility. We do it all reasonable. Call 388-5240 for a free estimate.

CUSTOM CARPENTERS
We specialize in finishing carpentry, cabinet and furniture making, kitchens, libraries, desks, nurseries, renovations. Excellent references. Call Terry Izzard 382-2709.

J.I.C. CONSTRUCTION
Small company, going into business needs work please. Phone after 5 p.m., 478-1025.

RENOVATIONS AND ADDITIONS, sundecks a specialty. Guaranteed workmanship. Free estimates. Call 385-8351.

FULLY QUALIFIED CARPENTER requires employment, hourly or contract, renovations a specialty, references. 384-0894.

VERSATILE HOME MAINtainer, carpentry, renovations, cabinets, painting, papering, quality work. Adam, 385-3090.

WIRING, PLUMBING, CARpentry, etc. If you prefer one individual for all your construction needs, phone 382-5362.

REPAIRS, REC ROOMS, DRYwalling, arborite counter tops, panelling, etc. Reasonble rates. 477-2898.

PERMA CONSTRUCTION
"We build on our Reputation"
Alterations — New Construction
FREE ESTIMATES, 384-2323

CARPORTS, GARAGES, SUNdecks, renovations, etc. Free estimates. 479-7548.

HOUSE FRAMING, FOUNDATIONS, Sundeck, carport by hour or contract. 478-1481.

LOW WINTER RATES, QUALITY work, framing, renovations, additions, 656-1897, 656-3460.

NEW CONSTRUCTION, RENOVAtion, additions, work guaranteed. For free estimates call 477-5654.

CABINETS, FINISHING, RENOvations, quality work at fair prices, free estimates, 656-2344.

CERTIFIED CARPENTER, REAsonable rates, 479-9423.

CARPENTRY
30 years experience. 384-3329

CARPENTER NEEDS WORK, small jobs. 652-5819.

FRAMING, FINISHING AND renovating. 478-9701.

Carpets and Linoleum

EDGAR and MINER
850 HILLSIDE
388-6208
CARPETS, LINO, FLOOR TILE
Commercial and Residential
EXPERTS
"A PROFESSIONAL APPROACH WITH GUARANTEED SERVICE"

CARPETS AND LINO installed; reasonaable rates; free estimates. Phone 384-1656.

Carpet Cleaning

HOURIGAN'S
CARPETS AND LINOS LTD.
FLOOR COVERING SPECIALISTS
715 PANDORA AVE. 386-2401

FREE ESTIMATES, RESIDENtial and commercial carpets, lino and tile installations at low rates. 478-6676.

CARPET AND LINO INSTALLAtions, repairs, restretches. 384-3574.

Carpet Cleaning

ALAN'S STEAM CLEANING, carpets cleaned, 9c per sq. ft. 386-9018.

RON'S CARPET CLEANING
9c a square foot. 384-6110.

Cement Contractors

PROFESSIONALLY SPECIALIZED cement man. All types of cement work, forming, steps, retaining walls, patios, carports, sidewalks, driveways and repairs. Phone anytime 383-8228.

NO JOB TOO SMALL. SPECIAlizing in patios, sidewalks, driveways and repair work. Free estimates. Guaranteed workmanship. Larry, 386-1603.

MITCHELL BROS.
All types of concrete forming and finishing. Call Bill at 384-7501.

SPECIALIZE IN BASEMENTS, carport, sidewalks, potias. Free estimates. 388-4806.

RETAINING WALLS, DRIVEways, sidewalks, patios, etc. Free estimates. 479-7548.

Cleanup Services

Ma and Pa's
HOME
CLEANING
Husband and wife teams
7 years experience
We clean anything
Regular or one timer
Free estim.
384-5212, 656-4866

TIDY MAN CLEAN UP
Basements, yards, gutters, cleaned, etc. Prompt, reasonable. Free estimates. Anytime 383-9450, 592-9627.

NO CHARGE AND UP
Two young responsible men have large truck. Basement, attics, composts, etc. Very reasonable. Bob's, 386-2451 anytime

CLEANUPS AND HAULING, junk, furniture, composts, garages, yards, basements. Free estimates. Eugene, 383-3528.

TWO MEN AND 18' VAN WILL clean basement and garage, $12 per hour, free estimates. 386-8861 or nights 386-6634.

NEED ODD JOBS DONE? FOR free estimates on cleaning gutters, hauling, etc., call Carl at 656-5778 or 384-8402.

CLEAN-UPS, BASEMENTS AND attics, compo box, and also grass cutting. 385-7437.

CLEAN-UP AND DELIVERY, reasonable rates, free estimates. 598-1853 or 474-2409. Anytime.

BASEMENT AND ATTIC CLEANups, and junk hauling in exchange for usable items, 384-1359.

CLEANUP MAN AND EMPTY truck looking for work, reasonable. 385-7965.

Classified — Victoria's Largest Proven Market Place — Where Your Articles Sell Fastest! Cost Less to Sell — 386-2121

36 BUSINESS SERVICES and DIRECTORY

Cleanup Services

VICTORIA RECYCLING COMpany cleanup service, $2 per appliance or any item of furniture, $8 ½ ton truck load miscellaneous. 385-8385, 388-6275 pager 732 anytime.

SMALL MOVING JOBS AND small basement jobs. Reasonable. Phone 383-5901.

CLEAN-UP YARDS, BASEments, attics, hauling, etc. Reasonable rates. Phone 383-1866.

A-1 CLEANUP, PRUNING, spraying, hauling, general repairs. Guaranteed satisfaction. 595-1827.

KNOME SERVICES
Household and construction cleanups, resident, 478-4561.

CLEANUPS. NO CHARGE AND up. Basements, attic, yards, compost, junk hauling. 658-5406.

MAN WITH PICKUP, SMALL cleanups, anytime. Kelly, 388-6049.

BASEMENTS — ATTICS
479-3232, 477-1345.

Contractors

WHEATON
CONSTRUCTION LTD.
General Contractors
Building Consultants
385-5702

CLARK'S CONSTRUCTION
Residential and commercial framing — custom homes, renovations and additions, all types of concrete work. Free estimates. New concrete Strip-easy Forms for rent, 479-5020.

GENERAL CONTRACTING, RESIdential and commercial, renovations, additions, house framing, sundecks. J. Leek and Sons, 386-7490.

T. & C. BUILDERS LTD.
Framing
385-5293 385-8587

BUILDING?
Your most economical way is by project management. Complete service from site to tenants. B.W. Contracting Services, 592-0995.

MALLOY-JONES
Low winter rates, for framing and siding, quality work, 656-1897, 382-0512, 656-3460.

R. J. RESTALL CONSTRUCTION Ltd., framing and general contracting. Quality guaranteed. 478-0430.

ULYSSES CONSTRUCTION LTD. Custom and spec home builders, framing.
477-3402.

J. WHITCROFT CONST. LTD. Framing and finishing, residential, commercial. 658-5132.

FRAMING, FINISHING AND SIDing done. 479-5640. K. Heyde Construction Ltd.

NEW CONSTRUCTION, RENOVAtion, additions, work guaranteed. For fre estimates call 477-5654.

FARMER CONSTRUCTION
Design — Renovations
388-5121

EXPERIENCED FRAMING crew available now. 652-3602.

FRAMING, FINISHING AND renovating. 478-9701.

656 5221.
RICHTON CONSTRUCTION LTD.

ALL PHASES OF HOME REPAIR and alteration. After 6. 595-8791.

Drafting

SUPERIOR DESIGN OF ANY structure, reasonable rates. Call John Lewis, 385-5554.

Draperies

HOURIGAN'S
Floor Covering Specialists
NOW SHOWING
DRAPERIES
PROMPT IN-HOME SERVICE
715 PANDORA AVE. 386-2401

Pacific Draperies
CUSTOM MADE DRAPERIES
Commercial and Residential Specialists
650 Hillside 388-4613

ROYAL CITY DRAPERY AND Interiors custom made draperies, residential and commercial, Gorge and David St. 388-5536.

Dressmaking

PROFESSIONAL DRESSMAKING, custom fit guarantees, exclusive fabrics available, phone 384-4711.

GEMINI ALTERATIONS — LADies' and Men's alterations. Phone 383-7475 after 6. Ask for Nancy.

Drywall

DAILLY DRYWALL
Any job, guaranteed quality, boarding and taping. After 6 p.m. call Rob, 384-2760.

HOLLANDIA DRYWALL
Complete high quality drywall services, 20 years experience. Low prices. Please phone 479-7641.

DRYWALL FINISHING, TEXtured ceilings and walls. No job too small. 478-7412.

HARBOUR DRYWALL, EXPERIenced workmanship, guaranteed, free estimates. 388-6054.

Electrical Contractors

R. G. HELLER ELECTRIC
Service calls, rewiring, heating, etc. Residential, commercial, industrial. Contract or very reasonable hourly rates. Anytime, 478-4032.

FAST, EFFICIENT RESIDENtial wiring. Rewire, service changes, new wiring and repair. Licensed electrician. Phone 595-6342 anytime.

NEED WIRING DONE?
No job too small, all work guaranteed. Free estimates, phone after 5 p.m. 595-3935.

OLDER HOMES REWIRED — NO down payment. We finance at bank rates with approved credit. EDDY'S ELECTRIC — 385-76666

LICENSED ELECTRICIAN WILL do new wiring, rewiring, stove repair, 479-9765.

HOUSE WIRING, OLD AND NEW, small and big. Call after 6 p.m. 385-5378.

BIG AND SMALL JOBS, SERvice calls, check our prices, 656-5294.

RESIDENTIAL, COMMERCIAL wiring, reasonable. 383-9416.

ELECTRICIAN, FREE EStimates. Call Bernie, 386-1094.

NEW WIRING, REWIRING, electric heat, 477-5096.

Excavating

EXCAVATING, LAND CLEARing, road building, demolition, sand and gravel equipment rentals, 24-hour service. Radio controlled.
O.K. Trucking Co. Ltd.
Bus. Office, 2840 Nanaimo, 386-3414
Dispatcher, 2720 Turner, 382-6136.

BOBCAT RENTALS
722 Bobcat and backhoe. Low rates. After 5 p.m. 595-1209, 642-5350.

ROBERTSONS EXCAVATING — 450 Case, land clearing, bulldozing and backhoe. 595-8530.

ALBERG EXCAVATING; LAND clearing, loading, excavating and hauling. 478-9466, 477-8463.

McCREEDY BACKHOE — BULLdozing. Septic fields, hauling. Good rates. 479-3065.

BOBCAT
Juan de Fuca Lawn Service
388-9153

Fencing

ISLAND CHAIN LINK FENCING LTD.
Fencing in wire or wood
Small jobs a speciality
477-0332

Spring is sprung
The grass is ris.
I wonder how my fencing is...
PACIFIC FENCING 592-4161

COMPLETE FENCE BUILDING, reasonable rates, wood and steel. Free estimates. 382-1585, 383-4757.

VAN ISLE CHAIN LINK FENCING
386-1841.

Flooring and Sanding

M & M FLOOR
COMPLETE FLOOR CENTRE
Hardwood, Carpets and Linos
532 William St., 384-0343
Nights: Al 386-3078—Mike 652-4308

Gardening

PURDY GARDEN
AND LAWN
MAINTENANCE
Professional work at reasonable rates.
BOOK NOW FOR
SPRING
CLEAN—UPS
383-4668.

HARVEY'S LANDSCAPING
EXPERIENCED CHINESE LANDSCAPER, PRUNING, DESIGNING, NEW LAWNS, POWER RAKING, AERATING, ALL PHASES, FONG.
479-7078 384-8621

385-8198
Rotovating, grass cutting, hauling, yard cleanup, handyman repairs.
BOOK NOW FOR SPRING
ROTOVATING AND CLEANUPS
FREE ESTIMATES

DUTCH LANDSCAPERS
Tree pruning, hedges and shrubs trimmed. Government Certified spraying, clean-ups, low maintenance gardens, planting, designing, rockeries. Free estimates. 478-1023.

DA SILVA GARDENING
Pruning, powerraking, spring clean up, full maintenance service, landscaping. Serving Victoria for 20 years. 477-3832, 656-3374.

EXPERIENCED, PROFESsionals, power raking, aerating, spring renovations and maintenance. Fairbrother-McLeod, 388-5379 or 388-5227.

DEPENDABLE PERSON, SPEcializing in lawn and garden maintenance. By the month or week. Call Grant, 386-0086.

LAWNS CUT
Residential and commercial. On a regular basis. Free estimates. 383-4879.

ROCKLAND-BEACH DR.
and surrounding areas. Lawn cutting on a regular basis. Free estimates. 383-4879.

PROFESSIONAL LAWN MAINTEnance. Call 382-1546.

Gardening

SPRING CLEANUPS
Lawns mowed and trimmed, flower beds dug, rotovating, power raking, 13 years experience in all phases of gardening and landscaping. 595-2500.

FUTCHERS GARDEN SERVICE. Complete maintanance, clean-ups, pruning, power raking, aerating, garden design, redesign, new lawns, etc. 385-4029.

RELIABLE, RESPONSIBLE PERson, specializing in power raking, fertilizing, law and garden maintenance, monthly or weekly. Call Murray 598-2185.

RELIABLE GARDENER FOR garden clean-up, areating, power raking, pruning and trimming trees, bushes, hedges, Evergreens and maintenance. Free estimates. 478-6781.

ANTHONY ROSES GARDENING specializing in maintenance and plantings, reasonable rates. 384-6620.

LICENSED GARDENER
Spring cleanup, pruning etc. Gardening year round by contract. G. Barta, 474-2680.

HORTICULTURAL STUDENT
Tree surgery, lawn and garden maintenance, tree and shrub planting, 479-1310.

LUSH LAWN AND GARDEN SERvice — rotovating and commercial grass cutting. 479-3687.

EXCELLENT LAWN MOWING by professional specialist. References. Free estimates. 595-4208.

PRUNING
and spraying, debris removed; estimates. 479-4067 after 6.

GENERAL GARDENING. CONscientious young man. Good references. Between 5-7 p.m. 479-4462.

EXPERIENCED GARDENER, $4.00 an hour, $3.50 for pensioners, 592-9400 evenings.

EXPERIENCED GARDENER will keep yards beautiful, $6 per hour or monthly contract. 478-8816.

FRANKS GARDENING AND pruning. 477-5335.

ROTOVATING, GET YOUR GARden ready or spring, 478-8275.

MAY I DO YOUR ROTOTILLING, POWER RAKING, $10 up. 592-7279.

EXPERIENCED GARDENER wants part-time job. 383-9355.

Glass and Glazing

SOMERSBY
Change your metal sash for wood windows and stop that sweating. Thermo, single, or lead-zinc glazed.
CORNER HILLSIDE AND BRIDGE
388-6645 386-0212

WINDOWS
Change wood to aluminum, single to thermo with Ever-brite. Phone 384-1423, 658-8817 evenings.

Gutter Cleaning and Repair

GUTTERS RENEWED, CONTINUous seamless aluminum gutters and down pipes, olde country tradesman, low rates, penioners. 478-3798.

MAY I CLEAN YOUR GUTTERS, $10 per house minimum. 592-7279.

Handymen

CHANGE ELECTRICAL FIXtures, vent dryers, hook-up stove, painting or other home repairs, you are not wanting to do yourself. 656-6050. Reasonable rates.

CLEAN BASEMENTS, GRASS cutting, hauling, yard cleanup, rotovating and gutter cleaning. 388-6297.

WILL DO CARPENTRY WORK, landdscape, paint, gyproc, mason work or cement work, call Wayne Williams, 479-4126. Free estimates.

QUALITY WORK AT REASONable prices, renovations, rec. rooms, carports etc. Free estimates. 478-9861 or 478-7433.

A AND E HANDYMAN SERVICE, general labour and hauling. 479-5449.

RENOVATIONS, PLUMBING AND carpentry, labour only $6.00 per hour. 383-1233.

Hauling

HAULING
If you need something moved, taken or brought, give Rob a call after 6 p.m. 384-2760.

CLEAN-UPS AND HAULING. Gravel, sand, topsoil, Eugene, 383-3528.

Home Improvements

SOMERSBY
Manufacturers of wooden windows, thermo or single glazed. Repairs to anything in wood. Finished lumber and mouldings.
Cr Hillside and Bridge 388-6645

VENUS SKYLIGHTS
OPEN YOUR HOME TO THE SKY
Design and construction. Free estimates. 592-9382.

CUSTOM RENOVATIONS AND designs service, kitchens, bathrooms, dens. In contemporary, rustic and traditional styles. Mr. Sharpe 592-7015.

REMODELLING SPECIALISTS. Room additions, rumpus rooms, sundecks, fences, entries, free estimates. Phone 477-7382 anytime.

CUSTOM CABINETS
New or renew: kitchen cabinets, bathroom vanities, counter tops. Atlas Cabinets. 388-6814.

F AND M CARPET CLEANING, lawn cutting, window cleaning. For further information call 474-2779 between 8-12 noon. Free estimates.

IF THERE ARE SOME THINGS you can't do yourself, give me a call. 656-6050.

Insulation

West Coast
Home Insulation
All types of insulation, sales and contracting, free estimates, B.C. Hydro financing available. 384-4621. Evenings 479-2322.

Landscaping

VIC'S LANDSCAPING
LTD.
383-7461
Anything in rock, brick, blocks, cedar trailers, concrete, etc.
MAINTENANCE DIVISION
Grass cutting, aerating, pruning, spraying, etc. 1-year guarantee on all materials and workmanship. Call anytime for estimates.

BARKER
LANDSCAPING LTD.
Lawn specialists. Expert garden layout and shrub placement — sketches — ideas. Our stone masons can build you anything in rock or slate — walls, patios, pools or pillars — etc. For a free competitive estimate, call 595-8323. Terms.

BEAUTIFUL
GARDENS
Complete landscaping and maintenance service, garden cleanup, rubbish removal, fencing, carpentry, painting. 479-8807.

PORTUGESE LANDSCAPING
Stonework, rock walls, fireplaces and landscaping. Free estimates. Reasonable prices, 595-5439.

W AND G LANDSCAPING REquires work for spring. Estimates. 595-4012 Jim or 477-8207 Rick.

SCOTIA LANDSCAPING. STONE walls $2.75 sq. ft. Facing $3.75 (you supply rocks $2.50). 385-4874.

Masonry

PORTUGESE MAN WITH 10 years experience. Quality work in Landscaping, stone work and brick work. For free estimates call Vic Paulo 477-2831.

BUILD FIREPLACES, OVER 20 years experience. New or old houses. 479-5075.

FIREPLACE FACINGS ANY kind of stonework, top quality, reasonaale. John 477-1727.

CHIMNEY REPAIRS, REASONable rates, 656-4829.

ALL KINDS OF STONE WORK. 386-9195.

Moving and Storage

MOVING AND DELIVERIES, APpliances, furniture, households. Eugene, 383-3528.

VICTORIA CITY MOVERS. Phone day or night, confirmed price or reasonable rates. Dependable and courteous. Free estimates, no obligation. 382-1585.

MOVING OR HAULING, ACCUrate estimates and reasonable rates. Call 642-5005 or 382-2334 anytime.

FLASHBACK CARTAGE. HOUSEhold and apartment moving. $18 per hour. 385-1733, 388-6275 pager 607.

FRANK'S DELIVERY
Move and pickup delivery service. $10 an hour, 1 man. $15.50, 2 men. 382-5275.

BIG OR SMALL WHY PAY BIG prices for reasonable, reliable, experienced movers. Pensioner rates. Estimates. Guaranteed. 382-5625.

Painters and Decorators

ISLAND
DECORATORS
Painters Paperhangers
Spray Painters
Plaster Repairs
Gyproc Filling
383-9059 Eves. 595-7103

CLARK AND PATTISON PAINTING CONTRACTORS LTD.
Specializing in sand blasting, spray painting, wall coverings and special coatings.
"We Cover The Island"
Victoria 384-8831 384-0443
Nanaimo 754-9321
Courtenay 336-2296

BROTHERS PAINTING AND DECORATING
Free appraisals, cost consultant. All types of painting. All types of repairs. Commercial, farm, residential. Lowest rates. Terms. Work guaranteed. 383-8112.

EXP. ENGLISH PAINTER
Int. and Ext., 36 yrs. exp.
Paperhanging. Minor Repairs
Free Estimates. Anytime 478-1810

BMB PAINTING AND ROOFING Ltd. residential and commercial, paper hanging, free estimates, reasonable rates, 642-4522 evenings.

EXPERIENCED PAINTER, C. Garrett, papering, signs, free estimates, immediate service. 383-7879.

YOU BUY THE PAINT AND paper, I'll do the work. Satisfaction guaranteed and reasonable. 386-1895.

DOWSON PAINTING CONTRACTOR, RESIDENTIAL COMMERCIAL: WORK GUARANTEED. Free estimates. 385-6042.

HUSTON BROS. PAINTING
Brush and Roller
Quality and Economy
386-9884

PAINTING AND DECORATING, reasonable rates, satisfaction guaranteed. Terms. 595-4905, 479-2473.

UNIVERSITY STUDENT, EXPErienced painter, $4.50 per hour. Meticulous. 382-2894.

PAINTING INSIDE AND OUT. General repairs. Free estimates. Reasonable. 479-4446.

RELIABLE PAINTING AND general repairs. Guaranteed work. Free estimates, 383-4757.

CLEAN, REASONABLE RESIdential Painting by Sam Burrowes, Harold Simpson. 385-2820, 386-7097.

DON'T DELAY FOR INTERIOR and exterior painting estimates call now 478-1254.

HOWARD'S PAINTING — SPEcializing in exterior work for three generations. Call Patrick, 598-5824.

INTERIOR PAINTING AND wallpapering. Good work, reasonable rates. Phone Gary at 479-6748.

INTERIOR—EXTERIOR
10 years experience, very reasonable. Call Alexander, 595-5261.

SEMI-RETIRED, QUALITY work, Albert. 388-5651.

ALLAN'S PAINTING, REASONable rates, 386-9018.

PAPERHANGER.
658-5505.

Plasterers

LATHING AND STUCCO, NEW and old buildings. Quality work. K. Gronmyr 743-2768, Mill Bay.

FRIEDRICH PLASTERING AND stucco. Patching specialists, older home "renewal", 656-2064.

COLEMAN PLASTERING
Lath, plaster and stucco. 478-9976.

Plumbing and Heating

AQUARIAN PLUMBING AND HEATING
Richard Bales, licensed plumber, new installations alterations, repair. I guarantee my workmanship. 479-1212.

DAVID'S PLUMBING
Emergency Service, hot water tanks, plumbing repairs sewer cleaning, 386-8881.

WEST COAST HEATING, LIcensed, 15 years experience. Sheet metal, fireplaces and furnaces. 1 day installation, free estimates. Steve Bishop, 477-6280.

PLUMBING
Qualified plumber, fast and reasonable; references. 478-1841.

PLUMBING DONE, LARGE OR small contract or hourly; reliable. 652-9927.

REPAIRS AND RENOVATIONS, 18 years experience. Low rates. 652-5813.

RELIABLE PLUMBING AT THE right price. Residential or Commercial. Kevin Laurie. 477-8881.

ANY TYPE OF PLUMBING, reasonable rates, reliable plumber, 24-hour service. 477-5742.

Pruning

MAY I DO YOUR PRUNING, $5.00 per tree minimum. 592-7279.

Roofing and Siding

ROOFING, GUTTERS, DOWN pipes, chimneys, driveways, repaired and replaced. 479-8196 evenings.

HESLOP BROTHER ROOFING; Roofing contracts and sub-contracts, reliable and reasonable. 479-3274.

PARKER JOHNSTON LTD.
1855 BLANSHARD. 382-9181
"Roofing Victoria Since 1935"

Sundecks

Duradek
Permanent Sundecks
478-0641
Tired of looking at an unsightly leaking sundeck? Have it covered with Duradek Vinyl now and relax this summer. Book now before the spring rush. Free Estimates.

Tailors

OAK BAY TAILORS
Tailoring, alterations ladies and men Quality leather alterations
1826 Oak Bay Ave. 598-4131

ALTERATIONS, MEN'S AND WOmen's clothing, 20 years experience, phone 382-2805.

BRITISH CUSTOM TAILORS
1311 BLANSHARD 383-2632

Tree Service

ORNAMENTAL PRUNING
Fruit trees, oaks, evergreens, vines, hedges. Transform jungle into garden. 382-2894.

WILL SPRAY TREES AND shrubs, reasonable rates. After 5 p.m., 384-8393.

MT. VIEW TREE SERVICE
"Everything in Trees"
Fully insured. 479-3873 (24 hr.)

ANYTHING TO DO WITH TREES, special rates. Cardinal Tree Service 642-5451 or 479-1985.

TREES PRUNED, LIMBED, sprayed, ornamentals trimmed, large or small. 383-8363.

BIG WIND TREE SERVICE
low rates 388-6115

TREE WORK, REASONABLE.
642-5050.

TREES FELLED AND TOPPED
478-8290.

Upholstery

ACE UPHOLSTERY
477-0455
Quality workmanship. European craftsman. Free estimates.

YOUR CHAIR RECOVERED, $65 labour. See my clearouts, 478-1262.

Upholstery

RIGA
UPHOLSTERY
Reupholstery of furniture — boats — campers etc.
MARCH SPECIAL
20% off "American Fabrics" or choose from in stock fabric from $4.95 yd. Visit us in Market Sq.

For estimates with samples call 383-7621 or 384-6013 eves.

FURNITURE UPHOLSTERED and repaired, workmanship guaranteed, reasonable rates, free estimates. 388-5936, evenings 386-8670.

38 TRAVEL

GOING TO MAUI?
Kaanapali Beach
DON'T DELAY
Condominiums on beautiful white sand beach with all the comforts of home. Plenty of recreation. $37.50 per day, U.S. funds. Booking now for spring and summer. Call 479-7117 before 5 p.m. or 382-7642 after 5 p.m. and weekends. Ask for Percy or leave message.

WAIKIKI '78
1-bedroom condominium in heart of Waikiki, fully furnished with kitchen, lanai, pool Daily rates from $7.50-$17.50 per person per day U.S. from March '78. Phone 388-6474 between 9-4 Monday through Friday.

MAUI
Deluxe 2-bedroom fully furnished condominiums located on a safe sandy beach. Available Feb. 27 to Mar 22 and Apr 7 to 30. Also vacancies from May to Dec. OK Trucking Co. Ltd. 386-3414.

MAUI
HOME AWAY FROM HOME
1 and 2-bedroom Units Available Now. Fully furnished.
For further details phone
Iolani Holdings Ltd. 382-6042

MINI HOLIDAYS
To Reno or Las Vegas
2, 3 or 4 Nights from Victoria
WHITTOMES TRAVEL
1111 BLANSHARD ST. 388-4271

MAUI, 1 BEDROOM CONdominium, now renting from April 20th onward, excellent view, pool, beach, 478-8007.

39 PERSONALS

AHOY YOU SINGLE LAND-LUBbering guys and gals. Join select, friendly group of compatible, funloving singles of various ages weighing anchor of Sun Princess this summer. Destination: Alaska. Motto: The more the merrier. Please phone 385-2716 immediately as time to book en masse is running short.

NICE LOOKING MAN LIVING IN northern B.C. would like to correspond with an attractive fun loving woman 30-40 who likes to fly. I like to travel, dance, sports and life in general. Please include snap. No ties please. I have a lot to offer someone special. Victoria Press, Box 316.

THE SCHOOL OF SOCIAL WORK University of Victoria is interested in contacting women with recent experience living in isolated communities in B.C. Purpose: to help students better understand the realities of isolation. Contact 598-2732 between 5-10 p.m.

ATTRACTIVE, SINCERE WIDOW, young 60, self supporting, 5'6" seeks gent 6' with means, sincere, affectionate, to share companionship, home life, golf, travel and varied interests. Victoria Press Box 332.

WOULD ANYONE WITNESSING the accident between a brown Nova and a whitte VW on Shelbourne St. on Mar. 2, please call 477-4383.

MAN, 24, WOULD LIKE TO meet young lady, 21-24, who likes music, sports, dancing and mainly enjoying life, Victoria Press Box 380.

CHRISTIAN YOUTH, LOOKING for Christian friends to begin outreach group. Phone 478-8643, ask for 'John.

MARY DYCK CONTACT AL McCracken, 4216 Wilkinson Road, or anyone knowing her whereabouts.

GENTLEMAN 43, WOULD LIKE to meet lady. Enjoy walking, swimming, flying and sailing. Reply Victoria Press, Box 352.

YOUNG OPEN MINDED COUPLE looking for lady or couple to share private interests. Victoria Press, Box 365.

MALE, 27, INTERESTED IN meeting exciting women. Victoria Press Box 335.

GENT EARLY 50'S TO MEET lady for outings, companionship. Write Victoria Press Box 374.

WANTED WOMEN OVER 19 INterested in playing softball. Call 477-8098.

WHEN NO ONE ELSE SEEMS to, we do... NEED listens. Phone The Crisis Line, 386-6323.

WHO CARES IF YOU ARE pregnant? Birthright does. Phone 384-1431.

WIDOWS INFORMATION centre, 304-620 View St., 388-6101.

40 BUSINESS PERSONALS

CONSTRUCTION MANAGER seeking employment with general contractor, Architect or Engineer's firm, in Victoria or Vancouver Island. Experienced in all phases of Industrial, Commercial and Residential Construction. Including planning, public relations and sales. Please contact Mr. Hans R. Heer, 562-3242, 2441 Devonshire Crescent, Prince George, B.C., V2N 1C9.

FORGETFUL? FOR $1 CHEQUE or money order, I will give you one week's warning of your important dates, (up to 5 per year). Mail lists of dates, and your address or phone number to P.O. Box 505, Brentwood Bay, B.C.

MINIMAID HOME SERVICE bonded specialists in home cleaning. Tired of doing housework or find yourself too busy? Let us clean your house once or twice a week. 595-2465.

SINGLE GENT, FIFTYISH, steady employed, hear from lonely sincere person, object matrimony, R.J. Personal, General Delivery, Campbell River, V9W 4Z8.

LADY, FORTIES, WOULD LIKE to meet gentleman, same age, interested in dancing, sports, and outdoor life. Photo appreciated, Victoria Press, Box 372.

HYPNOSIS CAN HELP
Tension, weight, smoking.
Call INSIGHT 595-8782

BRISTON TOWN HAIR FASHions, 631 Fort St., models required, hair cutting, colouring and perms. Wednesday 15 of March, evenings. Phone 383-0433. No charge.

STOP SMOKING, LOSE WEIGHT, redirect nervous energies. Hypnosis therapy. New Thought Centre, 598-1349.

ROAN SOUND PRODUCTIONS. Tape Duplication, Recording Services. Weddings, meetings, etc. 384-6110.

MAKE TODAY COUNT. CALL Duraclean Rug and Upholstery Cleaners, 592-1323. Duraclean stays cleaner longer.

MRS. PAYN-JONES, TRANCE medium, questions answered, 386-3603.

MASSAGE BY QUALIFIED MASseur for chronic pain and tension. Dial 384-6860

KATHLEEN, PSYCHIC MEDIUM, available for private readings. 385-8675 for appointment.

DO YOU VALUE YOUR LIFE? Write 208-2174 Cadboro Bay Rd. V8R 5H1.

TYPEWRITERS CLEANED AND repaired in your home or office, $12.95. Evenings. 598-7987.

HAVE YOUR HOROSCOPE PERsonally done. Accurate, confidential. Call Rosheen, 383-0405.

LONELY? WRITE EMILY QUEST Friendship Bureau. Confidential. P.O. Box 5220.

DIVORCE PAPERS, DOCUments, manuscripts, etc., expertly typed. Phone 386-9617.

CARD READING IN DEPTH
652-1765

TAROT CARD READINGS
384-3574

VICTORIA ESCORT SERVICE part time help needed. 383-5311.

42 EDUCATION

EXPERT TUTORING, MOST SUBjects, experienced teacher, reasonable. 598-1359.

TRAVEL TRAINING
Learn to be a Travel Counsellor, escort, tour director for Tours, Cruises, Bus and Air Charters; Ticketing, Hotel reservations. Learn to be a travel agent, Willis Travel Training — 382-4887 after 5 p.m.

WEAVING LESSONS, INCLUDing spinning, natural dyeing. Beginners, intermediates. Table and frame looms available. Starting in March. Joan Kyle Jones, 383-0110.

TUTORING — PROFESSIONAL help by experienced teacher. French, math, new and old methods. 598-2331.

60 FUEL

SPECIAL
WOOD WOOD
1 Big truck load mixed wood $11.95. Best fuel. 384-5524.

FINEST SEASONED ALDERwood, finely split and stacked for you. 385-8385, 388-6675 pager 732 anytime.

MAPLE
Split and delivered, $30. pick-up load. 388-6115.

BEAVER FUELS
Alder $55. We guarantee a full cord and prompt delivery. 479-0684

ALDER, $48 PER CORD. Prompt delivery. Cut to your length. 658-8921.

ALDER $45, UNSPLIT $55, SPLIT free kindling delivered, 478-4978.

PRESTO LOGS 240 FOR $39. EUgene. 383-3528.

63 TIMBER

3,000
PILINGS
30 Ft. to 100 Ft.
A-1 Used Creosoted
At $1.60 Per Foot

USED TIMBERS
Untreated—$200 MBF
Creosoted—$275 MBF
FOB Seattle
(206) 763-1520

WANTED TIMBER
FELLED, BUCKED or STANDING
Fir, Cedar or Hemlock
Ideal Sawmill Ltd. 385-0441

65 BUILDING SUPPLIES

HOME LUMBER
& Building Supplies
470 Ardersier Rd.
385-8711

Duroid Shingles
210 wt No. 1 Asphalt self seal. All colours in stock, per sq. $21.95

INSULATION
PRICE PER 1,000 SQ. FT.
FIBERGLASS

R7—2½"	$ 80
R12—4"	$140
R20—6"	$240
R28—8"	$320

GYPROC SPECIAL
Price per 1000 Sq. Ft.

½" GYPROC	$105
½" FIRESAOP	$115
⅝" FIRESTOP	$130

STD FIR PLY

4x8—⅝ T and G	$10.95
4x8—½ Std.	$ 8.50
4x8—⅜ Std.	$ 6.35
4x8—¾ st.	$12.00

SANDED PLYWOOD

4x8—¾ Factory Gr.	$12.95
4x8—⅜ Factory Gr.	$ 7.25
4x8—¼ Factory Gr.	$ 6.50

D UNSANDED

4x8—5-16	$ 4.95
4x8—⅜	$ 5.50

Framing
Lumber
STD. & BTR. FIR
Price per 1000 FMB

2x4—6'	$ 95
2x4—92¼ Pet stud	$269
2x4—8'—20'	$255
2x6—14'	$255
2x8—14'	$255
2x10—8'—24'	$310
2x12—8'—20'	$310

STD. & BTR. HEM.

2x4—6'	$ 85
2x4—7'	$ 95
2x4—92¼ Stud	$235
2x10—8'—20'	$225
2x12—8'—20'	$220

RANCH PANEL
1x6—1x8 Select Tight Knot Cedar Channel Grove — siding. Per 1000 bm $550

Deliveries made anywhere on Vancouver Island and Gulf Islands. Before you buy compare our prices. For quality, service and guaranteed savings, phone:

385-8711
386-3374

Clarke Doors
542 Hillside Ave.
386-8861
Spring Sale
10% off on all doors in stock. Now is the time to replace that worn out front door with a new elegant cedar entrance door. By spending a few dollars now, you will increase value by hundreds. Come in and see us.

JUBILEE BUILDING SUPPLIES Ltd.
SPECIAL PRICES!
Jenn-Air Ranges
Sub-Zero Refrigerators
Waste King Dishwashers
Diamond Kitchen Cabinets
OPEN SATURDAY 10-3 P.M.
574 Culduthel Rd. 388-5412
(Opposite Town & Country next to MacDonalds Bakery)

Slegg Lumber
ROOF TRUSSES
We manufacture all types of residential and industrial roof trusses.
Prehung doors of all types
Try us for a quotation
Slegg's Cashway lumber
1496 Admiral Rd. Sidney
388-9975 656-1125

SOMERSBY
Manufacturers of finished lumber and mouldings.
Pocket door frames.
Sanding, re-sawing, planing
Cr. Hillside and Bridge 388-6645

SAANICH LUMBER YARDS
3041 Douglas St. 385-2486

Material for 12x30 garage, roofing extra	$340.00
Compost box, 4x6	$ 10.00
8x10 Greenhouse	
Work bench, materials	$ 12.00
Sabot Dinghy 6'7"x6"	
Chicken Coop 6'x7'x6'	

18" HAND-SPLIT SHAKES, $36 per square. 1595 Whiffen Spit. 642-5794.

Butler
GROUP
WHOLESALE LUMBER DIVISION
2046 KEATING X-ROAD
Dimension lumber, plywoods, siding and framing hardware at competitive prices.
Roof trusses, preassembled building components and garages.
THIS WEEK'S SPECIAL
Good quality 1x6 cedar bevel siding. Pre-stained to colour of your choice, $395.M
22x24 pre-cut garage package with ⅜ chalet siding $1709.
652-1121
7:30 - 5:00
Monday to Friday
Closed Saturday
FOR QUALITY AND SERVICE

IMPERIAL
BUILDING MATERIALS LTD.
The Builders Supply House
Olympic Stain —
Pre season special
$19.95 a gal.
Aluminum Windows and doors
25% off
Formica and Arborite
10 patterns $19.95
Master Charge — Chargex
2955 Douglas 386-1401
Member of Victoria HUDAC

MOORE WHITTINGTON LUMBER LTD.
MW
2614 BRIDGE ST.
386-1331
POCKET DOOR FRAMES
FOR 1⅜ Sliding Doors
Clear-out Price
2'0" x6'8" — $15.00 Each
2'2" x6'8" — $15.00 Each
210'x6'8" — $25.00 Each
Schlage Lock Set
"Keyed-In-Knob"
Clear-out Price, $10.00 Each
1/3 OFF
REMAINING STOCK OF
—Mono, fir and mahogany slab type doors
—Bifold door units
—Existing Front Doors
—Balance of Hardwoods
8 a.m.-5 p.m., Mon. to Fri.

NORSECRAFT
HARDWOOD
Industries Ltd.
383-4233
New Stock Has Arrived
ALSO — OPEN SATURDAYS
541 David St. 383-4233

45 PIECES 2" BY 12" BY 20' dressed fir. Offers. Phone 656-4340.

70 MUSICAL INSTRUMENTS

GALANTI
Not available anywhere else, but the best buy on the market. New organs from $995
EXCLUSIVE agents for GALANTI GULBRANSEN, KIMBALL
CASCADE
PIANO & ORGAN
In Hillside Mall
595-4124

Come in and try the
NEW LAB SERIES
AMPLIFIERS
now available at:
NELSON'S
MUSIC
1315 Government 385-9728

SMALL SELECTION
of quality used pianos by Heintzman, Baldwin, Mason and Risch now on display at
Gleeson Music City
HOME of HAMMOND ORGAN
714 FORT 388-9632

EATON'S
CASH FOR
USED PIANOS
PHONE 382-7141
LOCAL 230

PAMUS
MUSICAL INSTRUMENTS
"Where Good Music Begins"
1108 Blanshard St. 386-8473

CRASH COURSE
5 lessons, organ rental 1 month, cartage and music book supplied $55.
KAWAI KEYBOARD STUDIOS
AT THE BAY 385-1311

SCOTT PIANO AND ORGAN HAS, as well as sales staff, its own service department, delivery trucks and music school, the complete keyboard store. 384-4623.

RICHARD DENZIL
PIANO TUNER — TECHNICIAN
Regulation, repairing, rebuilding.
388-9295

SPECIAL
Reconditioned Trombones, $99. HALL and FAIRFIELD Music, 728 Fort, 385-3307.

RICKENBACKER BASS, TWO 200 watt folded horn bass cabinets, Gibson bass. All good condition. 6-8 evenings, 382-1725.

WURLITZER 4100 ORGAN, EXcellent condition, features spectrotone, ssh-boom, rhythm box percussion system. $1000. 386-2795.

CUSTOMIZED GIBSON EBO bass guitar $300. Phone daytime 384-2356.

HAMMOND SPINET ORGAN Model M3, excellent condition, $1200. 479-4824.

OLDS STUDIO TRUMPET, PROfessional model, nickel plated, $300. 595-0594.

ACOUSTIC 850 PA HEAD, TWO column speakers, offers to $800. 477-0043.

QUALITY DEMO TAPING, INdependant 4 track studio. 595-6345, 384-9876.

EXCELLENT CONDITION, CAble-Nelson piano and bench. Phone 386-2600.

EBONY BLACK LES PAUL copy, excellent condition, hard case, sacrifice, $195. 592-3355.

GULBRANSEN PACE MAKER, with walking bass. 595-1388.

RICKENBACKER BASS GUITAR 4001 stereo. Offers. 112-246-9742.

NEARLY NEW WURLITZER organ for sale. 383-0530.

EATON'S
Specialists in
HAMMOND
ORGANS
For over 20 years
Four Teachers Available
Use your Eaton's Account
Main Floor Eaton's
Home Furnishings Building

Want Good Price
And Good Quality?
Kincaid is the right choice.
Kincaid Pianos from $1288.

SOUND OF MUSIC
PIANO AND ORGAN
CENTRE
1517 Quadra 383-0239

HOT-ROD YOUR GUITAR
With Humbucking, Strat, and Telecaster Pickups by DIMARZZIO, IBANES, and VELVET HAMMER. Amplify your acoustic with a transducer by BARCUS-BERRY or IBANEX.
We stock GIBSON, FINDER, and MARSHALL equipment.
Good selection of used amps and guitars, trades always welcome.
SOFT SOUNDS MUSIC
2031 OAK BAY AVE.
MON.-SAT. 10-5:30 598-1524

SHEET MUSIC, FOLIOS
REPAIRS and RENTALS
PROFESSONAL INSTRUCTION
In PIANO, ORGAN, DRUMS
GUITAR, ACCORDION
CLARINET and SAXOPHONE
BERNIE
PORTER MUSIC
725 CALEDONIA 382-9542
PARK FREE 'TIL 9:00
SATURDAY 'TILL 5:30

71 MUSIC TEACHERS

WOULD YOU LIKE TO PLAY church music with a flair — instruction at SCOTT PIANO and ORGAN, Johnson at Blanshard, 386-2434.

PRIVATE TUITION IN BEGINning and intermediate flute and music theory. Harold Hockley, 385-3097.

EXPERIENCED SINGING teacher, University area. Doreen Thompson, 477-0915.

77 MOTORCYCLES

YAMAHA
Clearance
NEW 77 MODELS

TRAIL		
DT125 $949	78 Price	$1149
TY175 $999	78 Price	$1299
DT400 $1399	78 Price	$1749
XT $1599	78 Price	$1969
ROAD		
XS400 $1499	78 Price	$1749
XS500 $1799	78 Price	$2199
XS650 $1999	78 Price	$2469
XS750 $2599	78 Price	$2999

Plus freight and P.D.I. on all models.

Vancouver Island's largest motorcycle dealer — see us before you make any deal.
MULLINS
MARINE
SALES LTD.
382-1928 D-00356A
925 Yates St.

HONDA
Clearance
NEW 1977 MODELS
- 78 PRICE

XR75	$649	$729
CB125	$799	$899
XL125	$1049	$1159
XL175	$1199	$1299
XL250	$1299	$1539
XL350	$1449	$1749

Plus freight and P.D.I.
on all models

Vancouver Island's largest motorcycle dealer — see us before you make any deal.
MULLINS MARINE
SALES LTD.
382-1928 D 00356A
925 Yates St.

CORNELL
CHEV-OLDS LTD.
Will Take Your
MOTORCYCLE
On trade on any
New or used automobile
in stock
CONTACT: Our sales staff by calling 385-5777.
Ask for
BRUCE LOCKHART

1977 KAWASAKI SILVER KZ650 custom. 2000 kilometres, drilled dual discs, 26mm carbs, winning headers, just tuned, $2650 or $2400 stock. 598-2709.

1976 YAMAHA 650, 11,000 MILES, mostly highway, stock with custom paint. Very good condition. Offers to $1500. 656-2260, noon 'til 7 p.m., ask for Doug.

1976 YAMAHA 650, 11,000 MILES, mostly highway, stock with custom paint. Very good condition. Offers to $1500. 656-2260, noon 'till 7 p.m., ask for Doug.

POWERTOWN M.C.
Service to all Makes. Hi-Performance parts. 384-1249. D199169A. 614 Grenville.

BEAUTIFUL '76 HONDA GL1000, custom seat, etc. 9500 miles, oil changed every 500 miles. Parked in garage. $3200. 383 1060.

1977 HONDA XL125, 970 MILES, good condition, regularly $1,049. Asking $790. Phone 477-8337 after 5 p.m.

VICTORIA HONDA
HONDA, BULTACO, HARLEY
2851 Douglas St. 386-8364
DL-01953A

'77 HARLEY DAVIDSON SPORTSTER, 1,000 miles and extras. DEPAPE MOTORS Ltd., 779 Pandora, 384-8035. D-00264A.

1976 YAMAHA 650, 2500 MILES, excellent condition. 479-3258 or 479-1955.

1976 HONDA, MR 175, EXcellent condition, low mileage. 478-2944.

650 YAMAHA, CUSTOM PAINT, brown metal flake, best offer takes. 388-5810.

1965 TRUIMPH BONNEVILLE, excellent condition. $1,500. 656-2997, between 6 and 8 p.m.

K. J. KAWASAKI
2940 DOUGLAS
385-0323 DL-01836A

1975 MX 100, NEW ENGINE, EXcellent condition. $650. or best offer. 383-1940.

BROOKLANDS MOTORCYCLES
HARLEY-DAVIDSON — HONDA
937 Fort DL-1271 383-5926

'76 YAMAHA 175 TRIALS, clean, hardly used, excellent condition. 656-1958.

1975 HONDA 750-4 — 8500 MILES, good shape, $1800. 404 — 1337 Saunders St.

YAMAHA TY 175, EXCELLENT condition. Call 386-0576 after 5.

1976 MX 76 INDIAN 6-SPEED; offers. 478-4086.

'75 HONDA, 750, MINT, MUST BE seen. $2000. 384-8838.

'73 850 NORTON, OFFERS.
478-7592.

USED BIKES
ROAD

78 Honda 750	$2,599
77 Yamaha 650	$1,699
77 Honda 360	$ 999
77 Yamaha RD400	$1,099
77 Kawasaki 100	$ 499
xx75 B.M.W. 750	$3,599
75 Yamaha 100	$ 499
XX74 Honda 750	$1,799
74 Yamaha 125	$ 599
xx73 Kawasaki 900	$2,399
73 B.M.W. 500	$1,799
73 Yamaha 500	$ 999
73 Yamaha 500	$ 799
73 Yamaha 200	$ 499
xx72 Honda 350-4	$1,099
xx71 Norton 750	$1,299
71 Yamaha 650	$ 899
69 Moto Guzzi 700	$1,299

xxDenotes extra equipment or custom work, etc.

TRAIL

77 Yamaha XT500	$1,499
77 Yamaha 1T175	$1,099
77 Yamaha DT400	$1,099
77 Suzuki RM125	$ 799
77 Yamaha YZ100	$ 699
76 Yamaha XT500	$1,299
76 Honda TL250	$ 899
76 Yamaha 1T400	$ 999
76 Honda XR75	$ 449
75 Yamaha DT175	$ 799
75 Honda XL250	$ 899
75 Honda XR75	$ 399
74 Honda XL350	$ 949
xx74 Honnda 750	$1,799
73 Honda XL250	$ 695
70 Yamaha DT250	$ 499

SEE THESE PLUS MORE
AT
MULLINS
MARINE
SALES LTD.
382-1928 D-00356A
925 Yates St.

CUSTOM BUILT BIKE TRAILER, carries three bikes, $200. 1974 Yamaha Enduro, 360, good condition, asking $700. 1975 Enduro 100, like new, $500. 479-3109.

'74 TRIUMPH 650 CHOPPER, $750; '72 Triumph 650, $900. Or sell both for $1400. 382-5349, ask for Dan.

1977 YAMAHA XS 500, RICKMAN Case Racer, Faring, exceptional condition, price negotiable. Phone after 6, 656-1620.

1971 NORTON 750 COMMANDO. $700. 479-9105, after 6 p.m.

BOLTACO — SHERPA T, 1975, top condition, several extras. 656-5343.

'77 250CC YAMAHA ENDURO, excellent condition, must see. First offer over $1,000 takes. 592-7849.

MUST SELL: 1972 HONDA 350, offers please, phone 385-9618.

'72 BSA REBUILT, OFFERS OR truck or newer bike. 383-7919.

1968 B.S.A. FOR SALE, OFFERS. 388-7263.

1977 HONDA XL75, 1000 MILES, $625. 386-7659, after 5.30 p.m.

HONDA 50 MINI-TRAIL, LITTLE used. $250. 479-6879.

78 BICYCLES

BUY, SELL, TRADE, REPAIRS New and used bikes Qualified mechanic operating own business. Lowest prices (Expert bucked wheel) Open 8 a.m.-8 p.m., Sun. 12-5 p.m. Reno Industries, 2519 Gov't., 384-5514. Dealers, CCM — Raleigh — B.R.C. — Shields — Nishiki. Same day service.

GOOD SELECTION OF BICYCLES
for every size and budget.
Chargex, Mastercharge Welcome
OAK BAY BICYCLE SHOP
1968 Oak Bay Ave. 598-4111

MAN'S APOLLO TEN-SPEED bike, $55; Boy's motocross, $35. Phone after 4 477-3566.

10-SPEED PEUGEOT, CALL Dave, 383-1879.

80 BOATS and MARINE

Mercury - Honda
OUTBOARDS
DOUBLE EAGLE
SILVERLINE
BOATS
MULLINS MARINE
SALES LTD.
925 Yates St. D-00356A
382-1928 382-4515

CLEARANCE
NEW BOATS

16' KC Outboard	$2495
19' GP Open, 140 Merc I.O.	$8395
19' GP HT, 140 Merc I.O.	$8895
20' KC CUTTY, 170 Volvo	$9995
21' Norwester sail, sleeps 5	$8995
22' KC HT, 200 Volvo	$10,995
23' GP CUTTY, twin Volvos	$17,995
USED BOATS	
19' Glasply Cutty	$8695
24' REINELL EXPRESS	$8495

HORWOOD Marine
823 PANDORA 385-1451

SAIL SALE SAIL SALE
20' sloop $4,750, 24' Shark $5,995. 21' Northwest $6,995. 22' Columbia $5,995. 23' Buchanan $6,995. 20' O'Day New $7,200. 21' UK Vivacity offers. 26' Gaff Cutter $11,900. 34' Diesel sloop $12,900. Call 23 $17,900. Tanzer 25 as new offers. Crown 28 $19,900. Trades, financing all at VICTORIA BOAT MART, 453 Head St. 383-3324.

RADIOS—SOUNDERS—RADAR
VHF — Single Sideband — CB radio — Flasher depth sounders — Radar — Chart recording sounders Sales — Service — Installation. Bali and Shemlit Electronics Ltd. 1 West Burnside Rd. 386-9414

14' ALUMINUM MIRRO DEEP fisherman, Roadrunner trailer, Bearing Buddies, 20 h.p. Merc., $1500. 14' fiberglass canoe, $100. Lazer sailboat, $700. El Toro dinghy, $250. 477-4553.

SAILBOAT-CHRYSLER MUtineer day sailer. Furling jib, mainsail and Spinnaker. Caulkins trailer included. Call MWO Koehler Office 388-1144, home 478-2135.

1976 24' FIBERFORM
Baja offshore. $13,500. This beautiful boat offers accommodation for 6, stand-up head, CB radio, anchor, full canvas, etc. For appointment to view, call 388-5679.

WANTED — RETIRED OR EXperienced commercial fisherman, who would like to work the West Coast this summer, on 41' Deltaga, experience essential, Victoria Press Box 362.

12' KOLIBRI FIBREGLASS SAILboat with main jib and spinnaker, excellent condition, complete with trailer, $950. 477-5296.

1978 "C" LICENCE ON 21 FT. Fiberform, marine head, C.B. and sounder, enclosed cabin and tandem trailer. 478-3051.

25' BELL BOY (SABERCRAFT), 1975 Express, 188 Mercruiser, F.W.C., tabs, C.B., D.S., etc. $15,900. 595-8968.

CAL 20, EXCELLENT CONDItion, asking $6,100. Moored Schooner Cove, Parksville. Phone 723-2869, Port Alberni.

SWIFTSURE 14' FIBERGLASS sail boat with dacron sails. New $600 selling for $300 or best offer. 384-1613.

19' FIBERFORM HARDTOP, 165 Mercruiser, Eze-load trailer. $5,500 firm. Phone 112-746-5382 after 5 p.m.

15'6" GLASS OVER PLYWOOD, 40 h.p. Johnson electric start, trailer, all in good condition. $1,000, OBO. 479-0505.

16' FIBERGLASS BOAT, VOLVO inboard-outboard, canvas top, upholstered, plus trailer, $1,600. 478-3806.

THE ACES® ON BRIDGE

by IRA G. CORN JR.
TEAM CAPTAIN

"You become well-to-do from doing what you do well." – Frank Tyger.

The 1977 world champions staged a thrilling last-ditch finish to overcome a huge lead compiled by their opponents. At one point, the champions were behind by 82 IMPS; they started the final 32 deals behind by 43 IMPS, but their blazing surge picked up 73 IMPS to make the final margin a win by 30 IMPS.

Ace Bob Wolff of Dallas helped pile up the points as he scored today's tricky heart game.

The bidding may appear strange, but it was in the style of the Aces' Club. North's two-club bid may have been artificial and South's first duty was to show a five-card heart suit if he had one. The remaining bidding was natural and the final contract was certainly reasonable.

West led the club jack won by dummy's ace and Wolff had to decide on his line of play. As the cards were, several lines would win, but here's the route that Wolff took:

The ace of hearts was cashed, noting the fall of West's 10 and the heart queen was overtaken, deliberately establishing a trump winner for East. The ace of diamonds was played and the diamond jack went to West's king. The jack of spades came back and East won the ace and returned a low spade.

Declarer ruffed with his low trump; played his two high trumps, reducing dummy to a singleton spade king and the K-10-7 of clubs. A high diamond was played, discarding dummy's low club and it did not matter if East followed suit or not (had be been able to ruff, a forced club lead would yield a free finesse and dummy would be high).

East did follow suit and the rest was easy. Declarer continued with another high diamond and all that East could get was his high trump – a card that Wolff had deliberately established for him.

NORTH 31-A
♠ K 8 7 6 5
♥ A Q
♦ ----
♣ A K 10 7 5 4

WEST
♠ J 10 9 4 2
♥ 10
♦ K 6 4 3
♣ J 8 2

EAST
♠ A 3
♥ 8 7 6 5 3
♦ 8 7 2
♣ Q 9 3

SOUTH
♠ Q
♥ K J 9 4 2
♦ A Q J 10 9 5
♣ 6

Vulnerable: Both. Dealer: South. The bidding:

South	West	North	East
1♥	Pass	2♣	Pass
2♥	Pass	2♠	Pass
3♦	Pass	3♥	Pass
4♥	Pass	Pass	Pass

Opening lead: Jack of clubs.

Bid with Corn

South holds:

♠ K 8 7 6 5 31-B
♥ A Q
♦ ----
♣ A K 10 7 5 4

South	North
1♣	1♥
1♠	4♠
?	

Answer: Five no trump. The grand-slam force asking partner to bid seven spades with two of the top three spade honors.

80 BOATS and MARINE

"It's The Service That Sets Us Apart"
BAYLINER
HOURSTON
GLASSCRAFT
JOHNSON outboards
VOLVO — OMC
Sterndrives — Trailers
Accessories
All at
GIBSON
Powercraft Centre Ltd.
2520 Gov't St. (Near Bay)
382-8291

FINAL CLEARANCE on 1977 Model MERCURY OUTBOARDS
Excellent Selection of Marine Accessories
MERCURY MARINE
800 Cloverdale
385-1457

BRAND NEW BOAT SALE
BRAND NEW BOAT SALE
Brand new 21' CAMPION Monashee hardtop. Enclosed head, galley, camper top, 200 h.p. Volvo-Penta $14,769
Brand new 25' GREW SS 250 hardtop, 235 h.p. OMC, custom teak interior, swimgrid, trim tabs, full warranty. Last one $21,985
USED SPECIAL — 14'4" HOURSTON Glasscraft complete with 40 h.p. Johnson and EZ loader. 1 owner, very good shape. Only $2995.
HURRY—These Won't Last
Full Service and Parts for OMC Volvo Mercruiser Sterndrives Yanmar Diesels and Evinrude Outboards
Quality Accessories at the Marina
OAK BAY MARINE SALES
598-3393 1327 Beach Drive

BOOK NOW
BOTTOM PAINTING
Up to 19' $65
20' to 23' $85
24' to 26' $100
27' to 30' $130
Price includes paint, labour, hauling, blocking and cleaning.
SMITTY'S MARINA
2530 Beacon Ave. 656-1422

CANOE COVE
YACHT SALES
BERTRAM 20' Moppie. Economical 165 Mercruiser, outboard bracker, full canvas. These boats have a reputation for strength and rough water performance. ASKING $7300
Open 7 Days a Week
656-5711 Sidney B.C. 656-3915

D.J. WELDING AND MARINE
Located At VAN ISLE MARINA, SIDNEY
Inboard and Outboard repairs. Complete engine overhaul. Carb., Alt., Starters, Wiring, Tuneup. Licenced Mechanic. 656-5849

D.J. WELDING AND MARINE
Located At VAN ISLE MARINA, SIDNEY
Marine ways — Book now. Paints, Zincs, Etc. 656-5849

DUNLOP NON-SKID BOOTS
Black $11.95, Tall Yellow $14.95
SAILTREND
1157 Newport
592-2711

4 STROKE HONDA
The new 9.9 horse outboard is now in stock. Uses straight gas Has built-in 12-volt, 60-watt generator. Demonstrator available.
ALL BAY MARINA
2238 HARBOUR RD.
SIDNEY 656-3167
Open 6 days — Closed Mondays

GRAMPION 23. VERY ROOMY family cruiser. Near new motor. Ready to sail away for only $9,900. GYPSY YACHT SALES 2270 Harbour Rd., Sidney, 656-5591. EIGHTY

MUST SELL — HAVE OTHER boat — 50' Ferro Schooner, excellent live-a-board, 125 h.p. Cummins. Asking $38,500 or nearest offer. See "Valkyrian II," Fisherman's Wharf, Victoria.

THUNDERBIRD YACHT SALES
at Westport Marina
BAYLINER Yachts
CHB 34 Trawlers
CARVER Boats
CRUISE-A-HOMES
656-5832

15' PETERBOROUGH BOAT AND trailer with 18 horse Johnson motor, needs work. $300. 382-4084, 383-0769.

REPAIRS
Marine, inboard, outboard, air cooled engines. Expert 595-6059, 652-1231

18' HOURSTON HARD TOP, inboard, outboard, 165 Merc, trailer, depth sounder and C.B. $6,400. 385-8338.

15'6" GLASS CRAFT. 60 HORSE power Johnson, 9½ horse power auxiliary. Road Runner trailer. $1975 .Phone 477-2532.

34' EAST COAST STYLE DIESEL, sound and economical. Good for work or pleasure. Sleeps 4. $10,000. 746-6222 or 748-9563.

DOUBLE EAGLE
18'6" 170 Volvo 6, 270 outdrive, 2 berths, galley, excellent condition, moorage available, $7450. 477-3910.

1976 FIBREGLASS THUNDERbird by John Booth, fully equipped for racing and cruising. Excellent condition. 382-6040.

1965 GLASCRAFT, NEW FULL canvas, seats recovered, 35 Merc., new controls, no trailer. $1,100. 478-1376.

17' BOAT, 2 MOTORS, COMplete. 383-7115 and after 6, 477-1639.

CHRYSLER CROWN, NEEDS REbuilding with clutch and reduction, $100. 595-8560.

FOR CUSTOM BOAT UPHOLstery call Riga Upholstery 383-7621 or 384-6013 eves.

REPOSSESSION — 1974 24' WINner boat, Mercruiser. Information phone 748-8121.

WANTED: POWER HEAD PARTS for 90 h.p. OMC stern drive. 1963 to 1965. 65?-8283 or 388-1951.

75 HORSEPOWER JOHNSON electric start, 1963, broken gear box, $375. 479-5407.

CROWN 23, DELUXE MODEL, new main, well equipped, asking $10,200. 479-4618.

MUST SELL 19' CABIN BOAT, 80 Merc outboard, many extras, best offer to $2,500. 386-3678.

14' FIBREGLASS BOAT, MOTOR and trailer, good shape, $875 or nearest offer, 478-5701.

1974 EVINRUDE, 25 H.P. AS new, $600. 383-7644 after 5 p.m.

PELAGIC
PACIFIC INDUSTRIES (1974) LTD.
A COMPLETE STOCK OF FIBERGLASS AND EPOXY MATERIALS
Z SPAR MARINE PAINTS
428 E. Burnside
VICTORIA
386-1811 386-7814

Trade for Boat?
Brand new custom SxS duplex. $125,000 C.C.A. App. Each side separate strata title, incl. lot. Cedar, brick exterior, Prof. landscaped, shrubs, etc. Custom appliances, elec. heat, exceptionally detailed workmanship. 3 BR, 2 bath. Situated in Esquimalt's exclusive Saxe Point area. Only a stone's throw from waterfront and boat ramp. Presently rented to excellent tenants. Will sell or trade my equity on either side or complete building for diesel cruiser or late model Trojan, Tollycraft, Uniflyte, etc. Financing available O.A.C. 592-0613 after 6 p.m.

DOUBLE EAGLE
CAMPION
JOHNSON — ROAD RUNNER
bcc bob whyte marine ltd.
SALES AND SERVICE
Corner Harbour and Resthaven
656-7286 SIDNEY
OPEN 9-5:30 TUESDAY-SUNDAY

D J YACHTS
NOW ON OUR SALES DOCK!
UK built 38' 1971 F.G. Tri cabin. An example of this Vessel's exceptional quality is a min. of 1" F.G. in the hull construction. Twin Ford DSL., large separate galley, private stateroom with head, second head with shower. Radar, and much more. Reduced to sell. Only $69,995. For more information please contact
Joyce Omlid or Don White
Bosun's Marine 656-5558
Randy Boyle — Oak Bay Marina 598-3366

McQUADE'S MARINE SUPPLY
We have your spring maintenance products, hull cleaners and waxes, vinyl cleaners, enamel, anti-fouling paint and varnish, brushes and sandpaper.
1252 Wharf St. 388-4343

BRAND NEW
TANZER
SAILBOATS IN STOCK
22' Deluxe "Sailaway" $10,900
7.5 Metre deluxe "Sailaway" $14,995
26' Deluxe "Sailaway" $18,200
at
BOB WHYTE MARINE
Sales and Service
656-7286
Corner Harbour and Resthaven

NEW ALBIN 25
WITH SAILS NOW IN STOCK
NATIONAL BOAT SALES LTD.
2060 White Birch Road, Sidney, B.C.
V8L 2R1 Tel (604) 656-3966
AND ALSO AT
False Creek Vancouver

Van Isle Marina
BROKERAGE
LAUNCH RAMP
FUEL DOCK
Vacuum pump oil changes, complete line of filters. Open 7 days a week, 8-5 p.m.
VAN ISLE MARINA CO. LTD.
Tsehum Harbour
656-1138 Box 2130 Sidney, B.C.

D.J. WELDING AND MARINE
Located At VAN ISLE MARINA, SIDNEY
Welding and Fabricating
Stainless and Aluminum
656-5849

32' LUHRS AND BOATHOUSE. Fibreglass hull, mahogany house. 165 Perkins diesel, A.M. radio-Tel. and sounder. Auto-pilot and trim tabs. A superb sea boat. Boat only — $34,400. Cedar Grove Marina and Sales Ltd. 656-2580

EAST COAST TYPE DORIES
Heavy Gauge welded aluminum Hulls — Beautiful rough water boats — Rowing and power models on display.
ALL BAY MARINA
2238 HARBOUR RD.
Sidney 656-3167
Open 6 Days — Closed Mondays

BAYFIELD 32. 1977 model. Fully equipped with wheel steering, diesel, hot and cold press. water, anchor winch and much more. Ideally suited for coastal cruising. $38,900 GYPSY YACHT SALES 2270 Harbour Rd., Sidney, 656-5591.

HAVE YOU SEEN NEW BOAT prices? Then consider this 1976 Fiberform Sitka, 165 horsepower, 400 hours, loaded with extras, well maintained, priced to sell this winter at $12,950. Phone 656-4454 or 656-2069.

MECHANICS DELIGHT. WAUKEsha marine engine, 8-cylinder, 235 h.p. also one Volvo Penta leg, like new. Only one year's use on both, best offer. Call between 9 and 4 week days only. 478-5591.

30' CHRIS LAPSTRAKE CRUISer. Twin 235 H.P., 125 hrs., good condition, ready for cruising, many extras. Sacrifice $16,900. Trades considered. 477-2333.

ERICSON YACHTS
Alex Chisholm Yacht Sales
Anglers Anchorage Marina
933 Marchant, Brentwood Bay
652-3531

22½' FIBERFORM, SAN JUAN, excellent condition throughout, fully equipped, must be sold. 656-1425.

BENNETT TRIM TABS
Sales and Installations. Mariner Marine Power Ltd., 21 Cadillac Ave. 383-6582.

SAN JUAN 24
8 sails, race rigged, 9.8 Merc outboard. $14,500. Gibson Powercraft, 382-8291.

27' O'DAY SAILBOAT, 1 YEAR old, well equipped including OMC saildrive, inboard engine, $24,500. 248-3973.

ATTENTION FISHERMEN: HYdraulic coiler, shoot and tub, reasonable. See "Valkyrian II", Fisherman's Wharf, Victoria.

1974 17' BAYLINER WITH 70 HP Johnson and Roadrunner trailer, great condition, lots of extras, $4500. 595-4958.

B LICENSE, 32' COMBINATION Troller Cod boat, Chev marine motor, 749-3064.

73 — 18' FIBREFORM, 140 Mercury, I-O., sounder, outboard bracket, trailer, $4,500. 478-1520.

MAYFAIR MARINE LTD.
Dryland Boat Brokerage
3339 Oak St. 385-1457

WANTED: VELVET DRIVE, direct drive, transmission, phone 382-4240.

WANTED 8-10 LB. FOLDING ANchor, 2-man inflatable dinghy, hand held compass. 386-9682.

1974 9.9 H.P. EVINRUDE SPORTwim with tank, perfect condition, $500. 382-3202.

YACHT OWNERS CHARTER
MORE NEW LISTINGS WANTED power of sail. 382-6633.

SEA CAT 30' WORK OR PLEAsure, C license diesel, $24,000 or offers. 642-3896.

FOR SALE — 10 H.P. MERCURY outboard motor, under 100 hours in use. Phone 386-2600.

GLASTRON 15' SKI BOAT, 85 h.p. Evinrude, 1200 Roadrunner, full cover. 384-8838.

14' STURDY BOAT, TRAILER, 15 h.p. Evinrude, $650. Offers. 479-4067.

15' CLINKER, INBOARD marine, good condition, sound, hull, $600. 382-1718.

COMMERCIAL FISH BOATS. Squire boat brokerage. 384-3363.

4-HP WITH TANK, NO SALT, $125. 478-1229.

FRISKY MISS II — 32' SLOOP, Eldrige McGuinnis Design. Yellow cedar on oak frames. Teak decks, teak cabin. Excellent condition. (604) 485-2183.

'76 AND '77 20 HORSE Evinrude motors, long shaft and short shaft, low hours, no salt water. $500-$800. 478-1546 after 4 p.m.

1977 17' BAYLINER 130 H.P. Volvo, inboard-outboard, full camper top, seats six, sounder, Marine C.B. antenna, only 40 hours use. $7200 or offers. 656-4977.

CALGLASS BOAT, 1977 17'6, 120 I.O., outboard bracket, road runner trailer, sounder, lots of extras, immaculate condition. $5,500. 479-3725.

PROFESSIONALLY BUILT, 21' Glen-L, fiberglass over plywood, head, Volvo, inboard, 6 h.p., and tank, new top and more. $6000, 478-3286.

15' BOAT, NEWLY FIBERGlassed, windshield and controls, good trailer. First $500 takes, or offers. Must go by weekend. Phone 478-0809 anytime.

WANTED: DOUBLE ENDED Sail boat, must be in good condition. Reply to Victoria Press, Box 371.

NEWLY UPHOLSTERED 19' Clinker-built, enclosed cabin, electric start 35 h.p. Johnson and Seagull kicker, $999.99. 479-7292.

FOR SALE — 20' SANGSTER Weekender, tabs, CB, sportyak, anchor package. Phone 592-9735 after 5:30.

WILL CONSIDER YOUR 22' - UP fiberglass inboard outboard boat as down payment on modern side by side duplex. 478-1950.

BANK REPO — NEWLY CONstructed 26' Telstar, Criscraft powered hydraulic steering, flying bridge. Phone 598-4541.

"NORTH STAR" C LICENCE
32' Ford diesel, offers to $23,000. Box 57, Fulford Harbour, 653-4569..

9' FIBREGLASS DINGHY; 18' Tournament Skiboat hull, complete or partially finished. 479-8817.

23' REINELL 1976, EXCELLENT condition, 233 h.p., many extras. $16,000. 477-0686.

MUST GO, NEW 25' PLYWOOD hull, blueprints, $200. Offers. 595-5158.

16' RUNABOUT WITH TRAILER, excellent condition, loaded with extras. 477-1140.

1967 75 HP JOHNSON WITH CONtrols. 388-6372.

83 AIRCRAFT

GYROCOPTER COMPLETE, with floats. Offers. 748-1079.

92 SPORTING GOODS

Robinson's
WE AIM TO PLEASE
RIFLES: H.R. 45-70 S.S., $129; Rem. 7mm 4x, $249; Enfield 30-06 4x12, $169; Savage .300, $199; Sako 30-06, $389; Rem. .308 bolt, 4x, $197; Browning .308, auto, $299; Alpine .270 3x, $294; Win Buff-Bill Comm., $295. SHOTGUNS: British Dble 12g C.H. Weston, $179; Rem pump 12g trap, $339; Win 12 pump, $144; Rossi 12 g dble, $199. PISTOLS: S-W mod 36, new $124; Ruger 44 mag. $289, Colt Python 357, $499.
HUNTING — FISHING — CAMPINNG
WE HAVE IT ALL
1307Broad St. 385-3429

FRANK WHITE'S SCUBA SHOP
832 Fisgard 385-4713
"The Diving Specialists"
N.A.U.I. Basic Scuba Course Starting Mar. 6
Diver Rescue Course Starting March 8
N.A.U.I. Sport Diver Course Starting March 13

PLAY-MOR
Billiard Tables, Shuffleboards
Cues and Accessories
Poker Table Tops for Card Tables
FOOSBALL TABLES
Factory to you—and Save!
384-3332 517 KELVIN RD.

INTERNATIONAL KNIVES
NOTICE!
OPEN FRIDAY NIGHTS
574 Yates St. 383-2422

RIMPAC DIVERS Ltd.
1 week open water scuba diving course, all day, every day, starting March 13. Enrollment Limited. Book now at 9818 5th St. Sidney or Phone 656-6313.

PRE 1964
Model 12 shotguns, 12, 16 and 20 gauges. Phone Kelowna, B.C. 765-0208 after 6 p.m.

338 BROWNING, PARKER SHOTgun, cased Mannlicher Schroenaur, 308 Norma Mag, 9 Winchesters. 477-6534.

NEW AND USED FIBERGLASS river kayaks for sale. Also children's kayak. Call 382-7878 after 4.

S AND W MODEL 19, 357 MAGnum, 4" barrel, never fired, extras. $250. 388-6082.

93 CAMERAS, SUPPLIES and PHOTO FINISHING

BILL'S PHOTO SUPPLY AND BRAUN ELECTRIC CANADA LTD. ARE PRESENTING A PHOTOGRAPHIC SEMINAR COVERING DARKROOM AND ELECTRONIC FLASH, ALSO THE HASSELBLAD SYSTEM ALL DAY SUNDAY, March 12. THE COST IS $30 INCLUDING LUNCH. FIRST COME FIRST SERVED. EARLY REGISTRATION IS ADVISED. TICKETS AVAILABLE DOWNTOWN STORE ONLY.
Bill's Photo Supply
1675 Douglas 383-7443
New Hours 9-5:30
Thurs. and Fri. 9-9
LANGFORD STORE NOW OPEN
800 GOLDSTREAM AVE.
OAK BAY STORE ALSO NOW OPEN
2047 Oak Bay Ave. 592-3122

ATTENTION COLLECTORS
—ROBOT Royal 36
—KONICA 111M
—CONTAREX with planar 50 mm and BIOGON 21mm
IN OUR STORE NOW
city photo
1227 Gov't.
385-5633

OMEGA B-600 ENLARGER WITH colour head plus two carriers, no lenses, 6 months old, excellent condition, $280. 388-9595.

CANON LENSES: 24MM F2.8, 35mm f2.0, Vivitar 70-150 zoom. 384-5790.

LEICA 111G F1.5, $225. NIKKORmat FT body with old 105mm, Nikkor lens, $125. 384-5565.

WORLD'S SMALLEST CAMERA Minox B with case and manual. Like new, $125. 388-7463.

WANTED: INDOOR PHOtography lights. 384-8552.

500MM PENTAX TELEPHOTO lens, offers. 479-5996.

96 RANGES, STOVES and FURNACES

1935 MONARCH WOOD STOVE, good condition, offers on $250. 721-3355.

3-YEAR-OLD WESTINGHOUSE electric range, selfcleaning oven. Call 385-5361 after 3 p.m.

97 FURNITURE

MATTRESSES
INVEST IN THE BEST
INVEST IN REST
B. F. Goodrich foam rubber mattresses guaranteed for 20 years. Latex foam rubber automatically adjusts to variations in weight giving even support the full length of the spine. They are comfortable, cool, hygenic and are made in a fire retardant ticking. 3'3" $159 — 4'6" $179 — Queen, $229 — King, $299. Box springs to match. Polyfoam mattress topper pads, single $8.55, double $11.85, Queen $14, King $17.75. Angle iron bed frames with rug rollers $34.
IMMEDIATE DELIVERY
GREGG FURNITURE
2300 Douglas 388-7365

FAYAD UPHOLSTERY FABRIC
Save $4-$10. per yard on upholstery fabrics, including famous name as Sanderson.
LOVE SEATS
Space saver, $245. Choose your fabric. Priced based on $15. a yard, from stock.
Fayad Upholstery, 1275 Oscar St., 384-7913

ANTIQUES DO NOT HAVE TO be expensive: Example: oak dining room suite, buffet, barley twist draw leaf table and 4 chairs only $336; 3 pc bedroom suite $199; Art Deco brass bed $495. China cabinets from $99 and many more at Axiom Antiques, 546 Herald, 383-4214.

REUPHOLSTER
your furniture now and save $100 on your 2-pc suite. Prices from $399, materials and labour. A large instock selection of top quality fabrics. For free in-home estimates phone 478-0522, 2612 Sooke Rd. Tillicum Furniture and Upholstery.

SMALL AND BOYSE HIGHBACK chesterfield and matching chair, Cal. Shop Colonial coffee table and two matching end tables, dining room suite with buffet hutch, oval table and other misc. items. New condition. 479-4118.

PROFESSIONAL FURNITURE REFINISHING and ANTIQUE RESTORATION
Guaranteed work, reasonable prices, personalized service. 598-1715.

7 PC. GOLD AND CREAM DINette suite with stylish hi-back chairs $175; Colonial floor lamp $45; hideabed $185. Mel's Bargains, 3460 Quadra, 384-3152. Chargex available.

UPHOLSTERY
Quaity workmanship guaranteed. Free in-home estimates. Tillicum Furniture and Upholstery, 2612 Sooke Rd., 478-0522.

LOVE seat, reclining chair, ottoman, matching brown naugahyde. Excellent quality — good condition, $345, 386-0848 or 1349 Lyall St.

BEDROOM SUITE BLACK PINE, long dresser, wardrobe, 2 night tables. $1200 or best offer. 479-0168, after 5.

QUEEN SIZE OSTERMOOR SIMmons mattress and box spring, like new, used in guest room. 658-8821 after 4 p.m.

DOUBLE PEDESTAL ROLL TOP desk, linen cabinet, horse shoed shaped wooden wall mirror. After 4 p.m. 385-8556.

BRAND NEW TRIPLE DRESSER, chest and night table. Sacrifice $175. One year old 6-piece bedroom suite, $225. Can deliver. 656-2344.

FRENCH PROVINCIAL CHESterfield and chair, gold and brown brocade, $600. Phone 477-4211 after 5 p.m.

IF YOU WANT KITCHEN CABinets, solid wood furniture or any type of wood product at reasonable rates. Call Reg Belfitt, 474-1693.

FULL SIZE CHESTERFIELD suite with matching chair, excellent condition, Low price. 385-7174.

BETTER QUALITY SOFA, CHAIR and ottoman, almost new, beige and olive green plush. Asking $475. 592-0595.

LOVE SEAT, CHOCOLATE brown corduroy in excellent condition. 477-4933 after 6 p.m.

MUST SELL QUEEN SZE WAterbed, 6 months old, offers. 479-4679.

SETTEE AND MATCHING ARM chair, green brocade, new condition, $195 cash. 382-1195.

MAPLE BUNK BEDS, ONLY ONE used, one year old, $180, after 5, 382-2305.

TWO - PIECE CHESTERFIELD and chair, highback, green, like new, 90% nylon. 598-1246.

SAGERS' — VICTORIA'S LARGest selection of colonial furnishings 1802 Gov't, 386-3841.

CHAIR, ROSEWOOD AND leather, beautiful. Cost $300, offers. 598-7987.

CUSTOM BEDS; CAPTAINS, $125, mates $115, bunk beds, $100. 479-7400.

50% OFF, NEW, MADE IN SWEden drawer. Call at 386-3742 between 8 and 11 a.m.

COLONIAL TABLE, TWO leaves, four chairs, god condition, heavy weight, $275. 385-8264.

WANTED HIDE-A-BEDS IN ANY condition for re-upholstering. 474-1094.

BROWNISH ORANGE COUCH and chair, relatively new and reasonable, 383-8129.

COMFY UPHOLSTERED MAPLE rocking chair in mint condition. $125. 388-7463.

TEAK WALL UNIT, $300. 658-8720

TWIN BEDS, GOOD CONDITION, $35 or offers, 388-7202.

TEAK DINING ROOM SUITE, $450, 479-2941.

YOUR CHAIR RECOVERED, $65 labor. See my clearouts, 478-1262.

6-PIECE LIVING ROOM SET, 5-piece kitchen set. 595-8389.

BUNK BEDS, FOR SALE, GOOD condition. 479-1063.

BEAUTIFUL PINE BEDROOM suite, 8 pieces. Phone 592-2753.

98 TV, STEREO, RADIO SALES and SERVICE

CAR STEREO
under dash cassete player with auto reverse, fast forward and rewind. Reg. $129.95 SPECIAL $99.95. On premise installations available.
B.C. SOUND & RADIO SERVICE
931 FORT ST. 383-4731

HITACHI COLOUR TV. TOP rated for reliability by leading consumer report Jan. '78 issue. See them at: ATLAS STEREO AND TV 763-Fort St. 385-2712

SILVERTONE 25" COLOUR TV, excellent condition, beautiful colour. Was over $600. Sale price $325 or best offer. 386-9983, 721-3449.

QUALITY SALES AND SERVICE For Philips, Hitachi, Noresco and Dual. ELECTRON TV SALES AND SERVICE, 100 Burnside W. 383-5432.

SPEAKER KITS
Q-lectronic Services
1543 Fort St. 595-5312

DUAL 1214 TURNTABLE, SONY STR 230 receiver, and Jml Mercer Monator 1A speakers, $300. 385-9580 after 5.

EXCELLENT CONDITION TVS, black and white $45; color $150. With guarantee, 383-8774 or 382-1234.

AKAI DECK, SANSUI AMP, TWO Prolinear and two Akai speakers, four months old, $650. Serious inquiries only. 595-4030.

QUALITY $800 SONY AMP, turntable and speakers, $300. Offers. 595-5158.

FOR SALE; 19" GENERAL Electric, Black and white television, $35 or closest offer, 386-0472.

ZENITH 17" PORTABLE BLACK and white television, excellent, $60. 598-7987.

TURNTABLE, GARRARD 70, AUtomatic, Goldring cartridge, excellent condition, $50. 598-7987.

RCA 21" COLOR TV, $100. Phone 477-2532.

385-5555
"Sound is Everything"
Open 'til 9 Nightly
Buy the best and reduce costly service calls!
Yes, we take trades! No down payment!
Free delivery! Chargex Bank fincancing!
Color TVs Stereos
Panasonic Full Line!
Hi Fi Equipment
Technics — Dynaco/Dynakit
Harman Kardon — Citation
JBL — Bolivar — Speakers
Trade-In Clearance
Dual Turntable $99, Marantz Receiver, $259, AR Turntable $89. Sony Receiver, $299, KEF Speakers, $199, pr. Akai Receiver, $299. Elac Turntable, $69. Sansui amplifier, $299. Lloyds Stereo with speakers, $99. Pro Linear Speakers, from $119. pair. Terms Available.
Used Color TVs
AGS 19" Color $99. Panasonic 19" Color, $149. Westinghouse 20" Color $199. Panasonic 19" Color $279. "Havin' trouble findin' time? We are open 10 til 9! Monday-Friday. Sat. 10-6 p.m.
Independent Buyers
Discount Service Ltd.
939 "C"
Esquimalt Road

RENT TO OWN
1978 20"
ELECTROHOME
COLOR TV
NOTE: Rent to own also available for 26" Console TV.
3 year 100% warranty on all parts, labour and picture tube. Call
CITY CENTRE TV
OPEN 10 A.M. - 9 P.M.
6 DAYS A WEEK
477-6971
Next to K Mart in the Mall

Mais
385-2435
RENT — COLOR TV or Black-white, appliances, microwave ovens. 1821 Cook.

26" ZENITH COLOUR TV, 1½ years old. Phone between 6-7 p.m. 384-4360, 386-1606.

COLORED TV 25" CONSOLE, also stereo tuner AMP and changer. After 6 p.m. 477-6047.

STUDENT MUST SELL 20" VIKing color TV under warranty. Phone 477-7953, after 4 p.m. $275.

YAESU FRG-7, THE BEST shortwave receiver for the money. $320. 384-5565.

TRANSONIC COLOUR T.V. EXcellent condition, $250. 384-1613.

99 GROCERIES, MEAT and PRODUCE

WILLIAMS
QUALITY MEATS 795 FORT ST.
384-0525 — 384-0526
GRADE "A" FREEZER BEEF
Sides—$1.05 lb. Hinds—$1.35 lb.
Full Baron $1.19 lb.
Cut, Wrapped and Frozen
Price per pound increase due to trim, bone, etc.

SCOTCH MEAT SPECIALTIES AT McCOLLS
Black puddings, mealie puddings, haggis, slicing sausage, Scotch meat pies.
PARLIAMENT MEWS
Ste. 5—230 Menzies St. 382-1611

ALBERTA MEAT MARKET
Sides Gr. A. choice baby beef. 180 lb. avg. $1.05 lb.
Hind quarters $1.29 lb.
Cost per pound increases due to trim, etc.
1811 Cook 383-8552

MOVING MUST SELL TINNED vegetables and fruits. reduced prices, 479-0661.

100 MISCELLANEOUS FOR SALE

DEMO LUMBER
2x4, 2x6, 2x8, 2x12, 2x16, 1x6, 1x12, Shelving, 4x12, 8x12, 12x12, Flooring, vault door, pipe, 8-4 p.m. every day. 33 Dallas Rd.

INCINERATOR BARRELS, $6 DElivered, screens and covers extra. Old barrels removed, reasonable. 479-4067 after 6, before 8 a.m.

Office Desks
30"x60", new. Private. 656-5929.

WHITE WICKER PLANTER, small colonial style table, two drawer night table, mirror, trailer hitch for small car. 384-8354.

TOP OF THE LINE, MATCHED Maytag washer and dryer set. Harvest gold, in new condition. $500 Firm. 385-7486.

GARAGE SALE, EVERYTHING has to go, 3280 Cook Street, Friday, Saturday and Sunday.

20 GALLON RANGE BOILER, $50. Guildcraft utility loom, weaving yarns and equipment. 598-3522.

TOP QUALITY ARMSTRONG SOlarian; Price reduction equals installation cost. 595-5245.

SCREEN REPAIRS
B.C. ALUMINUM 3930 DOUGLAS

WATERBEDS
478-7345 DAY OR NIGHT

PHOTO COPIER, BUNN COFFEE maker, (new), watercooler. 383-8131, 382-9388.

CHILDREN'S SAND BOXES, 4x4x8" with sand, $16 delivered. 383-0974.

SINGER TREADLE SEWING MAchine, cabinet model, good condition, $50. 477-3637.

ADJUSTABLE DOG OR CAT CAR bearer, fits all small vehicles, $45. 384-3379 after 5.

CASH PAID FOR YOUR UNwanted furniture, appliances, etc. 386-8863.

FOLD-UP ROLL-AWAY, PINGpong table, 4 bats and net, $80, 477-2830.

FOR SALE, USED CEMENT mixer, gas, on rubber wheel, 1360 McKenzie Ave.

27" SWEDISH DESIGN TABLE loom and accessories. 479-4829, anytime.

CRIB AND MATTRESS, $50; stove, $60; wringer washer, $75; rug, buffet. 595-6132.

FOR PURE NATURAL FOOD supplements and cleaners, phone 383-1627.

FREEZER FOR SALE, 15 CU. ft., good condition. 642-4176.

ONE LARGE HOBART POTATO peeler, $100 or best. 388-6372.

NEARLY NEW FURNITURE and appliances, etc. 386-8863.

CASH REGISTER, GLASS SHOW case, $150 each. 382-6730, 656-2235.

SEARS AUTOMATIC WASHER, in good condition, 595-8164.

LAWN MOWER, EXCELLENT condition, $60. Phone 385-6340.

FRIDGE, COLDSPOT, 24' stove, for sale. 384-0668.

WRINGER WASHER $75, REEL lawnmower $65, 479-5407.

8' TRUCK CANOPY, CAB LEVEL, good condition. 385-8198.

9X12 GOLD RUG, ALMOST NEW 388-4989.

10 SPEED MEN'S BIKE, 20" $200. 478-8150.

TORO LAWNMOWER $100 phone 384-1613.

ELECTRIC TYPEWRITER FOR sale, good condition, 479-7071.

RYA DANISH RUG, 6 BY 9, almost new, $100. 385-6985.

POOL TABLE, $230, IN GOOD condition. 595-6460.

TABLE SAW, $75; CIRCULAR saw, $15. 479-4477.

ALOE VERA CACTUS (BURN) plants or single leaves. 477-0680.

MOFFAT
ACTIVE FURNITURE
566 DAVID 382-8274
FREEZERS
JUST ARRIVED
(2 months early)
SAVE MONEY
BUY DIRECT FROM BOX CAR
8 cu. ft. $220
12 cu. ft. $250
16 cu. ft. $292
19 cu. ft. $299
23 cu. ft. $329
TERMS AVAILABLE — Phone 382-8274 and place your order.

SCARCE ITEMS
Mahogany drop front secritaire desk, $499; Nest of tables, $149; Telephone table and chair, $69; Drop arm love seat, $149; Sealy hide-a-bed, $249; Corner china cabinet, $299; Mahogany china cabinet, $299; Duncan Phyfe drop leaf table, $169 to $249; Set of 4 dining chairs, $95 to $219; Duncan Phyfe coffee table, $139; 2 pc French Provincial chesterfield, $549; 9x14 British India rug, $299; 8x10 British India, $159; Oak dressing table, $119; Hoover washer spin dry, $119; Plug in dryer, $129; 48" bedroom suite complete, $349; Chiropractic queen size mattress and box spring, $199; single 'Vilar' bed complete, $129; Bunk beds complete, $169; solid walnut dining table and 6 chairs, $599.
PANDORA FURNITURE LTD.
1050 Pandora Ave. 383-6319

VIKING 2 DR. FROST FREE fridge, $200; vinyl 3 position recliner $95; overstuffed tapestry sofa $58; 30" Admiral continuous clean range $100; Frigidaire fridge $69.95; arborite buffet $90; avacado 2 dr. fridge $100; newer model Westinghouse fridge $169.95; double size hi back Sklar sofa bed $150; sofa loveseat and chiar, good condition $198; 5 pc. dinette suite $39.95.
TheTraders
388-6264 715 Finlayson
Open nights 'til 9 p.m.
Sat. 'til 6, Sun. 12-5

STAINED GLASS
—new glass shipment just in
—10% off Genesis ripple
—solder, $4.99 per pound (25 lb. roll).
Island Craft Supply Ltd., 2506 Douglas, 384-0421.

KILSHAWS
1115 FORT STREET
AUCTIONS
Friday at 7
Appraisals
for Insurance and Sale Purposes
384-6441

Wolf's HOME APPLIANCE CENTRE
709 JOHNSON
MAYTAG
386-1032

VACUUM CLEANERS
Over 200 reconditioned and guaranteed from $25-$300. Current models: Electrolux, Kirby, Filterqueen, Hoover, 2 Compact demos, 2 used Compacts. We take trade-ins. Mr. Sweeper, 2 stores: 906 Esquimalt Rd. at Head St. and 8-310 Goldstream, New Commerce Mall, 474-1011, 386-3717.

NEW CONDO DISPLAY FURNITURE. Franklin stove, 2 dining room suites. Chesterfield suite. Assorted bedroom furniture. Pictures. On view Tues. to Sat., 2:00 to 4:00. 1019 McClure or call H. BLAKE at 598-3321 or 383-4372.
JACK MEARS
OAK BAY REALTY LTD.

ARTISTS
15% off all oils, watercolors, acrylics and brushes. Winsor and Newton, permanent pigment. Island Craft Supply Ltd., 2506 Douglas, 384-0421.

POTTERS
Clay at Greenbarn, Fairey and Estrin quality prices plus shipping. Island Craft Supply Ltd., 2506 Douglas, 384-0421.

2 OIL FURNACES, 1 OIL-FIRED hot water tank, 60 gal. oil tank, and stand, 500 gal. tank and stand, white face firebrick, 12c each, hot water circulating pumps, 14x14 timbers, kitchen cabinet, sliding barn doors, circulating heater, 652-3898.

CHICKEN BARN, 80X20, CAGES, cooler, complete setup for 1000 layers, offers on $2000. New upper and lower kitchen cabinets, and stainless steel sink, for suite, $200, 652-3501.

OAK ROLL-TOP DESK, ANTIQUE furniture, crocks, miscellaneous collectibles, etc. Red Barn Antiques, 4596 West Saanich Road (Royal Oak). Open 7 days a week. Visa and Master Charge accepted.

GIGANTIC GARAGE SALE AND auction. Sponsored by Cordova Bay School Auxiliary. March 11th, 10 a.m. to 3 p.m. Donations accepted. 658-1185.

BEDS, 8-TRACK, AM-FM, TURNtable, vacuum, polisher, TVs, bikes, table and chairs, lawnmower, coffee table, 12' boat, miscellaneous articles. 388-6297.

Oil dlews fired hot water tank, recently serviced. Phone Jack Batey 386-6707.

1977 FILTER QUEEN
Paid $450 new, sell for ½ price, $225 or offers. All attachments included. 386-0266.

HEADBOARD, SINGLE, MATS, electric frying pan, lawn chairs, table cloth, 12 napkins, lady's clothing, size 14. 592-0421.

DICTAPHONE TELEPHONE ANswering machine with remote access, telephone 388-7724 or 592-3570.

QUALITY INTERIOR FLAT latex paint, made by C.I.L. in 1000 colours, $8.98 per gallon. J. J. Ross and Sons Ltd., 749 Pandora.

10-SPEED MAN'S BIKE, 20" TAPE RECORDER, MARCONI stereo playback reel type. Asking $200. 478-8150.

WASHING MACHINES, DRYERS, refrigerators, ranges, $65 - $185, Phoenix Appliance Repair, 592-4222.

GARAGE SALE AND COMPLETE household furnishings, 1612 Foul Bay Rd. 598-2601 anytime.

TOSHIBA DELUXE 700 MICROwave oven, like new, $350 cash. 478-6779.

TRADE HYDRAULIC CAMPER jacks for 4 wind-up gear type. 477-2906.

SPEED-QUEEN WASHER AND dryer less than 2 years old, mint condition, must sell, $395. 384-9636.

DENBY CHINA, GYPSY PATtern, four place settings, offers. 652-2956 after 6 p.m.

120 YARDS CARPET; 20 YARDS Spanish brick cushion floor, half price. 385-4286.

400 AMP. MILLER WELDER, single phased 220. $600. Phone anytime 478-5078.

BEAUTIFUL FROST FREE fridge, $175. Kenmore stove, $50. Clothes dryer, $100. 385-1733.

COUCH AND CHAIR, $50; BLACK and white console TV, $100. 394-4394.

Continental Quilts
MUST BE SOLD
Kitchen Aid Dishwashers $399.00
Kelvinator Range (avoo) $486.00
Kelvinator self-cleaning range. White $500.00
Odd headboards queensize Reg. to $300 $100.00
Single headboards, As low as $ 10.00
Padded headboards — as low as $ 11.00
Chesterfields from 30 to 50 percent off
All lamps at least 30 per cent off
Single matts and base only $139.00
Queen matts and base only $219.00
Vilas Dining Room furniture clearing
All pictures Up to 50 per cent off
Brass beds queen size $398.00
Panasonic 20" TV $499.00
Panasonic 26" remote $949.00
Vilas Beds, 3'3" and queen—clearing
Odd occasional chairs — up to 30 percent off
Carpet samples — 25c to $1.00
Swag lamps — up to 50 percent off
LOTS MORE
CONTINENTAL FURNITURE
716 Johnson 386-2458

Mel's BARGAINS
USED FURNITURE
Unique mahogany writing desk with 3 drawers $125; 7 pc. walnut dining suite includes buffet and glass front hutch $325; Viking 2 dr. fridge $250. 3460 Quadra, 384-3152. Chargex available.

ANTIQUES; CARVED PINE wardrobe, small tables, old lamps, students desk. Typewriters, sofa, hide-a-bed, kitchen sets, chest of drawers, beds—double and single, bedroom suite, lamps, TVs, stereos, ironing boards, fridges, stoves and washers—Hoover style and Speed Queen style. Numerous miscellaneous. Open Tues. thru Sun. 10-6 Friday till 9. Bill's Bargain Barn, Craigflower and Tillicum, 384-5235.

EATON'S WAREHOUSE STORE
749 View St.

PS
"THE PLASTIC SHOP"
2105 DOUGLAS ST., 386-1477. ONE STOP SHOPPING FOR ALL PLASTIC PRODUCTS, Industrial Plastics.

DID YOU KNOW
That grass can grow 6 inches in the time it takes to service your lawn equipment during the spring rush?
TORO—LAWNBOY
KEN PRASING EQUIPMENT
478-9313 934 Goldstream Ave.

CHAIN-LIN
NEW AND USED
Post gates, all sizes, farm wire chain link galv. pipe, galv. angle iron, tec wire, etc., etc. 384-8332, 656-1813 (yard) 2074 Henry, Sidney 10-4. Sale on 6' tee posts, $2.75 each.

TREASURE HUNTERS
White's latest metal detector the Coinmaster 5000 D is now in stock. Also the excellent Coinmaster 2D.
THE ROCKHOUND SHOP
777 Cloverdale Ave.
777 CLOVERDALE AVE.
388-5341 TUES. TO SAT.

DEMO SALE
2X6, T and G decking, 40,000 FBM, Timbers available, 3X8, 8X10, 3X12, 6X12, 6X16, 6X6, 6X10, 8X24. 28X9 Doors, 3X6 I beam steel, 4X8 I beam steel. 652-2225 or 479-0194 after 6 p.m.

ONE SWING SET, JUNGLE JIM and slide, $40; two chrome double round display racks, $100 each, offers; two-year boys maniquin, $50, offers; 3x girl maniquin, $50 offers; 3 T-bar displays, $5 each; 9 pot lights, $5 each. 479-2771.

BRUNSWICK CROWN POOL table, 5'x10', brand new cloth, 5 cues, ashtrays, two sets of new balls, 1¼" 3 piece slate, weighing approx. 1200 lbs. Must be seen. $1800 firm. 385-3023.

ROPER DISHWASHER, AS NEW, $325; Round solid pine dining table, four upholstered chairs, $500; artist's easel, new, $28; wooden skis with bindings, $15; 477-6118.

30" RANGE, $25, 2 DOOR fridge, $125, fireplace settings, sterling silver, hairdryer, ski boots, pair of turquoise curtains, Oster massage vibrator. 383-8416.

TENT CAMPING TRAILER WITH canopy and add on room, $300. Homemade 17' boat, trailer and 40 h.p. motor, $300, boat needs work. 656-1721.

HO TRAIN SET WITH LAYOUT, some special coaches, offers. Dinette table with 6 chairs, $135. Console stereo, $125. After 3 p.m. 479-5419.

RECONDITIONED ELECTRIC lawnmower, $55; gas rotary mower, $55; self-propelled reel type power mower, $95; all excellent. 386-2826.

WOODEN KITCHEN SET, ASsorted bookshelves, torchier lamp, Toro lawnmower, wheelbarrow, heavy canvass suitable for floors. 592-7936.

HIDE-A-BED; KITCHEN SET; black and white TV, console, 20"; 3 single beds; small dresser; coffee table. 474-2936.

HOMEMADE 8' ½ CIRCLE kitchen nook and table, material upholstered, finished in cedar, $300. 642-5365.

NEW 18 CU. FT. WHITE REfrigerator freezer, warranty transferable, asking $650 or best offer. Call between 5 and 9 p.m. 386-7394.

GOLD VIKING PORTABLE washer, 6 months old. $250; 478-6738.

UNDERWOOD SCRIPTER, ELECtric typewriter, excellent condition, $275. 384-3379 after 5.

10 CYCLE INGLIS WASHING MAchine for sale. Call anytime 595-1815, Al or Diane.

INCINERATOR BARRELS, ready to use, no delivery, $4.28. 388-9079.

THE STORE WITH 10,000 LOCKS. PRICE'S LOCK AND SAFE LTD. 847 Fort Street 384-4105

REGIONAL APPLIANCE
SERVICE guaranteed, sales parts.
386-3117 464 BURNSIDE E.

OUTDOOR INCINERATOR BARrels, ready to use; free delivery, $5.95. 383-1328.

OAK WHISKEY BARRELS, freshly emptied, good condition. $15. 383-1328.

PANTS PATTERNS DRAFTED to your measurements. $5. Classes available 652-1761.

USED RED BRICKS, CLEANED, 25c each. 388-9079.

MEAT MARKET EQUIPMENT for sale. Phone after 6, 598-4027.

USED GOODS STORE
3932 Douglas Street

PICTURE FRAMES, OILS AND prints, 12c per inch. 386-9756.

TWO PIECE SEALY QUEENsize bed with steel frame on wheels, chest of drawers, four chrome kitchen chairs, vinyl armchair, new oval dinette table, black and decker 7¼" deluxe circular saw with two blades. 383-7867.

USED SEWING MACHINES
Many used cabinets suitable for most makes. Electric portable $39; Electric in console cabinet $59; Zig Zag portable $85; Singer Touch and Sew $98. Many many more. All 1-yr. guaranteed. Sawyer Sewing Centre, 840 Fort St. 388-6228.

20 USED DIEBOLD SUPER ELEvator Files model No. 10706-1815 comprising 18 levels per unit with 5, 2-compartment trays per level to fit 4x6 file cards, further information call John Downie, 685-5111, Vancouver 9-5.

PLANT SALE
20% off all stock, including sale items, with a copy of this ad. Offer expires Mar. 8. Planterium, lower Commerce Mall, next to View Parkade, 383-6222.

20" TRANSONIC PORTABLE black and white TV, 2 months old, $95. with stand, 2 cribs, 1 Sears Winnie the Pooh, with 189 coil mattress, 2 months old, over $200 new, $130. 1 solid wood canopy crib, 1 year old, $125. 388-7826.

CONSTRUCTION SHED, DEWALT cut off saw, diamond drill and bits, small power plant, jumping jack, power drills, extension cords, transit and builders levels, stroke sander, door press, phone 385-2496 between 8 and 5.

PHILIPS COMBINATION RADIO, record player, $95; black and white TV, 12" portable TV, $15; 1 casual chair, $65; 2 table lamps, $5 each; 1 golf cart and clubs, $65. Call after 5, 477-9407.

TORO RIDING MOWER, 25" blade, 7 hp, good working order, $400, Admirals Dishwasher built-in type, good working order, $100. 382-8670.

DRAPES
Gorgeous Sanderson floral design in spring greens with touches of yellow and pink. Lined, 100"x75" with 12" hem like new $125. 388-7463.

SOLID OAK DRESSER WITH mirror, oak sideboard, both in excellent condition, offers, sink $5, medicine chest, $5, 9.6 square yards, sculptured grey and white carpet, 477-8689.

UNIVERSAL TRADING CENTRE 584 Johnson, Upstairs Warehouse. Bargains. Tools, furniture and fridges, curios, glasswear, pictures, stereos, cameras and jewellery. 383-9512. We Buy, Sell and Trade

GROCERY STORE EQUIPMENT for sale: 5-deck dairy; 3-deck freezer; chest freezers; walk-in cooler; belt-drive checkout; cash register; shelving, etc. Call Bob at 385-1811 or 478-9609.

MOVING MUST SELL POWER lawn mower, 20" like new. Electrolux vacuum cleaner, drapes, used 2 months, 2 mirrors and other miscellaneous items. 478-8486.

ONE BABY BATHINETTE, EXcellent shape, $20. One coffee table, like brand new, $150. Both items are in excellent condition. 652-3257.

18 CU. FT. FREEZER, $100 OR best offer. 383-0917.

101 CHILDREN'S MISCELLANEOUS

GRANDMAS! FOURTEEN NEW, popular children's books, regular $60 approx., asking $25. Good clothing, toys, 99c boxful. Baby furnishings, ice skates, much more, cheap. 652-3802.

BUNK BEDS, GIRLS BICYCLE, tri-cycle, spring horse, boys clothing, birth-4 yrs., St. Michael's uniforms, miscellaneous. 598-7823.

ROCKING HORSE, $20; GENdron buggy, $25; highchair, $15; child's bike, $15; girl's bike, $18. 382-2028.

GENDRON TWIN BABY BUGGY, good condition, $75. 382-4493, to view 2634 Dowler Place.

WANTED: NEEDED DROP SIDE crib and mattress; in good condition, 595-3704.

THREE "SUNDAY BEST" SPORT coats, fit boys ages 10-16. $10 each. 477-4160 after 4:30.

WANTED LARGE TRICYCLE, good condition, 592-4123.

BOY'S MUSTANG BIKE, $45; SOCcer boots, size 1, $5. 382-6858.

GENDRON 3-WAY BABY CARriage, good condition, $50. 656-2661.

103 MISCELLANEOUS WANTED

LUNDS
386-3308 926 FORT ST.
APPRAISALS
For All Purposes
AUCTIONS
Tuesday and Friday

CASH!!!
FOR USED GUNS
Robinson's
1307 BROAD 385-3429

NEED CASH?
We buy complete household and apartment furniture and goods. Give us a try. Goldstream Trading. Open 7 days a week. 723 Goldstream Ave. 478-4332.

KENMORE, INGLIS, WHIRLPOOL, SPEED QUEEN, SIMPLICITY WASHERS AND DRYERS; SQUARE CORNERED FRIDGES, WORKING OR NOT, 478-6000 or 478-5449.

PRIVATE COLLECTOR BUYS very old records and cylinders of classical opera singers. 112-886-2513, Mr. and Mrs. J. Hammond, Gibsons, B.C., V0N 1V0.

HIBERNIA ANTIQUES, 1016 Fort Street. Will buy your Antiques, Art, and Collectables, or sell on consignment. 386-0911, 383-0405.

WE PAY CASH AND PICK UP, your old washer, dryer, refrigerator, or range in working order, 388-5363, 386-1032.

SQUARE DEAL BUY
Aluminum — lead — copper — brass—BEER bottles—pop bottles
383-1221, 1126 Hillside, 383-1601

$ CASH $
Books, magazines and comics. Snowdens Book Store, 619 Johnson St., 383-8131.

HIGHEST PRICES PAID FOR all your household items. Universal Trading Centre, 584 Johnson St., 383-9512.

I NEED OLD WOOD FURNIture (in any condition), tables, chairs, buffets, bedroom furniture, living room furniture, ice box, etc. Fair prices paid. 479-2684.

$ $ INSTANT CASH $ $
WE TAKE ANYTHING
479-3232 477-1345

WANTED, FREEZERS, REFRIGerators, washers, dryers, dishwashers, wooden furniture. 592-4222.

CASH FOR OLD OIL PAINTINGS, antique and estate jewelry. Brandon's, 18 Centennial Square. 385-0623.

WANTED: HARLEQUIN ROmances; other paperbacks, hardcovers. Oak Bay Books, 592-2933, 592-3926.

WANTED: USED HARLEY DAvidson golf cart. Phone 388-7008 after 5 p.m.

WANTED
Contents of house or apartment 592-4222.

WANTED: APARTMENT SIZE 2-door fridge, 10-speed bike 592-9144.

WANTED—DRAFTING TABLE for artist, under $100. Phone 382-2566, 478-6042.

CASH PAID FOR YOUR UNwanted furniture, appliances, etc. 386-8863.

OLD CAR BATTERIES, RADIAtors, copper, brass, lead. 383-1328, 526 David.

GOOD USED RECORDS, ESPEcially old 45's for record collection. 385-9063.

CASH FOR AUTOMATIC WASHers and dryers needing repair. 652-3000.

THE SALVATION ARMY Needs your re-usable clothing, furniture and household goods. "Help us to help others." Family Thrift Stores. Victoria, Sidney and Langford. For pickup — 386-3295.

OLD POSTCARDS, ETC. PAYING $5 for silk cards. 595-7567 or 383-8311.

WANTED — NON WORKING OLD clocks, tea wagon, baby yarn. 385-5126.

OLD POSTCARDS OR GREETING cards purchased by private collector. 595-8845.

BOOKS BOUGHT, SOLD AND EXchanged. The Book Mine, 841 Fort, 385-1722.

WANTED: SCUBA GEAR, CAR cassette players, Kodak Carousel projector 595-1763.

PRIVATE PARTY WANTS TO buy old crystal cutglass, phone 595-7874.

SMALL CHEST TYPE FREEZER, Phone 384-6963.

WANTED BOOKCASE WITH glass doors, 383-2422.

LEAD WANTED. PALLISTER, Sooke. No batteries. 642-3355.

FRIDGES AND FREEZERS bought. 598-7422. All-Temp.

SELL OLD BOOKS TO THE Haunted Bookshop. 382-1427.

WANTED SMALL BOAT TRAILer. 478-6764.

109 MISCELLANOUS TO RENT

TYPEWRITERS
Student rentals, manual $9 per month, $25 for 3 months, electric, $25 per month, City Office Equipment, 386-8396.

SAWYER SEWING CENTRE
RENT TO OWN — Domestic and Industrial sewing machines
840 FORT 388-6228

MONTH TO MONTH
Piece or Group
CAMOSUN FURNITURE RENTAL
942 Fort St. 383-3655

115 SWAPS

EXCELLENT 19' BRANDLMYAR, new 115 h.p. Merc, new upholstery, canvas back and paint, C.B. radio, sounder, etc. Good value, $5250! Swap up or down for Van. 592-9063 or 388-4282.

WE HAVE A WATERFRONT home on Cordova Bay, would you like to swap your motorhome for the last 3 weeks in August for it? 658-1118.

67 RAMBLER REBEL 770, 4 door, tested, good ocndition $350. '66 Pontiac 4 door tested $150 offers or trades 382-4493.

$10,000 INVESTED, IN 25' BOAT, plus $5,000 cash as down on your older home or small duplex. 385-8879.

SWAP 19" PORTABLE BLACK and white TV with stand for man's 3-speed or 10-speed bike. 478-7233.

WILL SWAP '63 ACADIAN STAtion wagon for small car with automatic. 474-2505.

RIDING MOWER FOR 35 HORSEpower or up outboard electric start or sell. 479-5407.

1966 GMC ½ TON, GOOD CONDItion, trade for smaller car in same condition, 652-2860.

RESTORED 1929 HUDSON V-8, swap for anything of equivalent value. 386-8863.

ENGLISH VAN, NEEDS WORK, exchange for anything of value, 595-1763.

1973 900 KAW ZIE. $2,000 OR swap. 388-7091.

116 COINS and STAMPS

BUYING CANADIAN PRE-1966 silver coins, paying face plus 135%. 479-0264.

117 ARTS and ANTIQUES

MATCHING WARDROBE, WASH stand and 2 dressers, oak intricate carvings, marble top wash stand, dark stained oak with mirror, very fine. Blue velvet settee with matching chairs, inlaid wood on arms, legs and back, Persian carpet, 9x14 pale blue and old rose. Matching settee 2 side chairs, rocker, bench, gentleman's chair, all covered in old rose satin, lots of wood and carvings, all in fine condition. Open to offers and very willing to show. Phone 652-2671 evenings and weekends.

CUSTOM DESIGNS, RUBY AND diamond engagement and wedding rings, designed to fit together to form 1 ring. Platinum bands, 1 large ruby, 12 small diamonds in wedding ring, 5 small rubies in engagement ring. Assessed value is $1725. Would consider starting offer of $1200. Phone 598-8216 after 9 p.m.

ANTIQUES DO NOT HAVE TO be expensive. Example: oak dining room suite, buffet, barley twist draw leaf table and 4 chairs only $336; 3 pc bedroom suite $199; Art Deco brass bed $495; China cabinets from $99 and many more at Axiom Antiques, 546 Herald, 383-4214.

PROFESSIONAL FURNITURE REFINISHING and ANTIQUE RESTORATION
Guaranteed work, reasonable prices, personalized service. 598-1715.

HANDCRAFTED WARDROBE, and dressing table, solid light oak, $450, call 652-5885 evenings or days 386-6108.

FURNITURE REPAIRED. ANtiques our specialty. 478-2539.

120 GARDEN SUPPLIES

B.C. GREENHOUSE BUILDERS. — Quality aluminum-glass hobby greenhouses. For information — brochures, write 783 Hutchinson or phone 385-2841.

14 HORSE JOHN DEERE GARden tractor, automatic, and hydraulic with 48" lawnmower, $1450. Phone 479-2209.

MASSEY FERGUSON GARDEN tractor, 7 horse, electric start with lawn mower. Just about new, $975. Phone 479-2209.

10' BY 10' METAL STORAGE shed. 479-9238.

Fertilizer

PENDRAY FARMS LTD.
6 yards cow manure, delivered, $42. 477-1519.

SAANWOOD FARMS LTD.
Cow manure, 652-2026 or 652-1743. No Sunday calls, please.

STRAW MANURE, 6 YARDS DElivered, $30. Small quantities available. 656-5841.

NO. 1 STRAIGHT OLD COW MAnure, 4 yds. $36; 7 yds. $49; 14 yds. $92. Bag $2. 595-0773.

CHICKEN MANURE AND SAWdust 50-50 mix, approx. 1½ yds. $12 delivered. 479-5106.

HORSE MANURE WITH SAWdust, we load your truck, reasonable rates, 652-2860.

AGED HORSE MANURE, $15 DElivered, 479-5837.

Plowing, Rotovating and Cultivating

385-8198
Rotovating, grass cutting, hauling, yard cleanup, handyman repairs.
BOOK NOW FOR SPRING ROTOVATING AND CLEANUPS
FREE ESTIMATES

GARDEN THE TROY BILT WAY
Light fluffy seed bed ready for planting, no raking, any size or condition. Satisfaction guaranteed. Book now 384-7961 after dark.

COOPER-RHOADES TRACTOR SERVICE
478-3143 or 477-5167
Grass or brush mowing, rotovating, loading, hauling, lot cleanup.

DON'S TRACTOR SERVICE
477-3913
We rotovate, plow, cut grass and brush also, loading and hauling.

ED'S TRACTOR SERVICE
Rotovating vegetable gardens, levelling etc. 479-2204.

TED'S TRACTOR SERVICE
478-4059 after 4 p.m.
Rotovating, leveling, hay cutting

Topsoil, Rocks and Fill

TOP QUALITY SHREDDED TOP soil, mixed with sand and manure, 10-14 yard loads. $8.75 per yard. Smaller amounts available. Peninsula Bulldozing, 479-1884.

THE SOIL MAN
Number 2 top soil, $6.75 a yard, del. Clay fill, $20 a load, del. 652-3951 and 652-1658.

120 GARDEN SUPPLIES

Topsoil, Rocks and Fill

SCREENED TOPSOIL WITH sand and manure $12 C.Y.
Minimum Delivery 6 C.Y.
Garden Sand $3 C.Y.
Plus Delivery
Sand — Fill
Road Gravel
Drain Rock
Crushed Rock
Bark Mulch — Coarse 1½"-3"
Bark Mulch — Fine ¾"-1½"
E. NIXON LTD.
Office 385-4431
Nights 479-1937
or 479-2995

NO. 1 SCREENED TOP SOIL, mixed with sand and manure, 7 yards $65, 14 yards, $120. Special mix for garden 50% sand and 50% manure $8 yard. Self pickup, 2 yards $18. 478-3322.

NO. 1 DRY SCREEN BLACK loam with manure or not. 4 yds. $44; 7 yds. $65. Bag $2. No. 1 clean black loam, easy to spread, ideal for lawn, 14 yds. $115. 595-8129.

BLACK TOPSOIL, GOV'T TESTed — Approved Greenhouse material $8 yd; shredded $9 yd; shredded with manure $10 yd, 5 yd minimum. 384-3347.

TOP SOIL, DRAIN ROCK, SAND, gravel, crushed rock, 1-6 yd loads. 658-5406.

125 PETS and SUPPLIES

TROPICAL FINS and FOLIAGE
2719 Quadra 385-1000
SALT and FRESH WATER FISH AQUARIUM SYSTEMS
Open Mon.-Fri. 10:30-9
Sat. 9-8:30. Sun. 1-5

EXCELLENT, NEUTERED, country dog. Loves children. Also 3 month Heinz pup. Both need responsible, permanent homes. 384-0859. Greater Victoria Animal Crusaders.

MAYDON POODLE VILLA
Registered black minature poodle puppies, $150. Terms $50 monthly. 743-2493.

LABRADOR-DOBERMAN CROSS puppies, all black, ready March 18. $25. Phone evenings or weekends 652-5552.

FREE, GERMAN SHEPHERD, female, spayed, very good temperament, good with children, country home preferred. 479-9238.

FOUR PUREBRED MALE IRISH Setter pups left, 8 weeks old and have shots, $75. 385-0379 or come by 1209 Palmer Road.

DOG GROOMING
All breeds. Finishing specialty. Professional. Loving care given. 478-5487.

ST. BERNARD PUPS TOPS IN breeding, markings and temperament. Truly beautiful registered stock. 479-6758.

BELGIAN SHEEPDOG (MALE), 10 months old, registered ad show quality, requires loving home with room to run. 479-4501.

FREE TO GOOD HOME cocker-poodle cross puppy, one year old, phone after 6 p.m., 598-4228.

GOOD HOMES ONLY FOR purebred guinet pigs and cages. Heather 592-0862.

TWO-YEAR-OLD MALE COLLIE free to good home, needs lots of room. Phone after 5 p.m., 382-6413.

ADORABLE MINIATURE POOdle puppies. Black, silver and parti. 383-4804.

PUREBRED GERMAN SHORT-Haired, 6 weeks old, call collect after 6 p.m., 537-2872.

2 TRAINED KITTENS, FREE TO good homes, both had shots. 598-2601.

REGISTERED IRISH SETTERS, show or pets, champion blood lines. 656-4403.

HAMSTERS FOR SALE, $1 EACH. Phone 652-1315

GERMAN SHEPHERD FOR sale. Phone after 5. 479-0517.

GERBILS, ALSO RABBIT OR guinea pig cage for sale. 479-0661.

WANTED: PART-POODLE puppy. Phone after 5, 595-4238.

127 CHICKS, POULTRY HATCHING EGGS SUPPLIES

CHICKS
Barred Rock, Rhode Island Red, Comet, Leghorn, Buff Orpington, Meat type, rare breeds, ducklings, turkeys, etc. 656-4129 for price list.

128 LIVESTOCK SUPPLIES and EVENTS

SPECIAL EASTER GIFTS FOR donkey friends. Pair beautiful miniature Silician donkeys, 8 months. Young American spotted harness donkey "Harlequin", also "Lucky Boy". See picture story Colonist Islander Feb. 26th. 5450 Rocky Point Road, Donkey Breeding Farm: RR 6, Victoria. 478-8710, 478-6043.

PRETTY, REGISTERED WELSH Mountain pony, 8 yrs., Traffic proof, gentle but stong, jumps, suit child 8-12 yrs, or pony cart. Wanted, small gentle pony for 6 yr. old. Discuss with mother only. 656-6326.

JOHN MacNUTT TRUCKING
sawdust shavings and hog fuel. 479-6560, 479-1908.

REGISTERED 7/8 ARAB MARE. Well bred. Excellent show material, 15.1 hands high, 6 years old, sweet nature, experienced rider only. 478-5856 after 5 p.m.

DRIVING CLINICS. THERE IS space available in both courses at this time. Beginners March 11 and 12, Advanced 18 and 19. Please call L. Prior, 656-2632.

BRING YOUR THINGS, LAST week till Hunts Valley Tack sale, March 12th, 9:30 a.m. For info. call Bo evenings, 652-3643.

TWO THOROUGHBREDS, $1,500. One ½ thoroughbred, $2,000. One Hermes copy saddle. Phone Bo evenings, 652-3643.

WANTED: ENGLISH TRAINED horse, must be approxmately 15.2 to 16 hh, 5 to 10 years, will have good home. Call 474-2981.

SAANWOOD FARMS
Hay, 652-2026 or 652-1743. No Sunday calls please.

WHITE ROSE PIGGERY, YORKshire boar service. Pick-up and delivery. 478-5153.

HAY FOR SALE, $2 PER BALE, or by ton, 4538 Scarborough Road, 479-1066.

ART GRAVES RIDING CLINIC, March 17th, 18th, 19th. Information 478-1143.

2-YEAR-OLD REGISTERED ½ thoroughbred, chestnut filly. 479-7076.

PHEASANTS—1 PAIR BROWN Earred, 1 pair Elliots, 1 pair Amherst, 112-246-3333.

YEAR OLD BRED SOWS, $150. 653-4556.

GOOD HAY FOR SALE. PHONE Duncan. 746-5995.

HAY WELL CURED, BARN stored $1.25 a bale, 652-1530.

HIGHLAND BULL CALVES, ONE year old. $200 and $150. 479-4405.

130 HEAVY EQUIPMENT and MACHINERY

HABITAT'S Equipment Centre
994 GOLDSTREAM AVE.
478-0811 DL-00784A
1977 Bobcat loader
520-Hydrastatic
Lease to purchase terms
$5,500

WANTED
Rotary Broom Street Sweeper that attaches on Front of Farm Tractor, or Sweeper and Tractor complete. Phone 658-5235, days.

16' FLATDECK TANDEM WHEEL trailer, suitable for Bobcat. Also 54" hitch for 5th wheel trailer, complete with brackets and pins. Never used. 658-5158.

14' ALL STEEL WELDING DECK with cabinets, lights, etc. $500. Butler Brothers Equipment. 652-1121.

1969 D5 CAT, POWER SHIFT, R.O., P.S. Free spool winch, very good condition. Port Alberni. 723-5741.

EASY HAULER FIFTH WHEEL flat deck trailer, as new, 20'x8'4", tandem axles, 12,000 lb. capacity, $2495. 478-9904 evenings.

JOHN DEERE 350 LOADER, good condition. 112-743-2110 or 112-743-2509.

1977 5TH — WHEEL TRAILER, 20'X6' flatdeck. Offers. 652-5711.

BOBCAT MODEL 610, WITH back hoe, complete, $7200. 656-5841.

135 FARM IMPLEMENTS

1965 INTERNATIONAL B275 DIEsel tractor with floating front bucket and 3 point hitch with augor. Offers. (Evenings best time) 479-9480.

MASSEY FERGUSON TRACTOR, 7 horse, electric start with lawn mower. Just about new, $975. Phone 479-2209.

14 HORSE JOHN DEERE GARden tractor, automatic, and hydraulic with 48" lawnmower, $1450. Phone 479-2209.

ISLAND'S BEST STOCK OF good, used and reconditioned farm tractors and equipment. J. Grieve Motors Ltd., Saanichton, 652-1642.

FERGUSON GAS TRACTOR AND 1974 John Deere, model 1830, both with heavy duty loader, will sell loader separately. 652-2019.

TORO LAWNMOWER WITH Sulky and grass catcher, 30" reel blade, top condition, $500. 652-3501.

HOMEMADE GARDEN TRACTOR with hydraulic blades. Lawnmower attachments. Offers. 748-1079.

WANTED: DURO PUMP AND motor (for parts). Phone 652-3705.

148 LEASE VEHICLES

We Thought You Should Know...
A PRE-LEASED VEHICLE IS AN EXCELLENT BUY

VANS
'75 Dodge B200
¾-ton Van. V8, Automatic, Radio, Power steering, power brakes, Glass package.

'75 Dodge B200
¾-ton Van. V8, Automatic, Radio. Power steering, power brakes, Sliding door.

CARS
'77 Chrysler Cordoba
2-door hardtop, V8, Automatic, Power steering, Power brakes, Radio, Vinyl roof. Air conditioning and speed control

'77 Dodge Aspen
2-door coupe. 6 cylinder, automatic, Power steering, Power brakes, radio, vinyl roof.

IDEAL LEASE
1978 Chrysler Cordoba
FULLY EQUIPPED
$163 Per Mth
36 Mth Net Lease
Contact Roy Hughes

You'll Save
ENSIGN LEASE LTD.
1855 Quadra at Caledonia
386-2411
D.L. 00548B

150 CARS FOR SALE

SALE
77 MAZDA LWB truck $4295
77 MAZDA GLC 5 spd. $3895
77 MAZDA GLC 4 spd. $3495
72 MAZDA 808 sdn. $1295
HORWOOD mazda
823 PANDORA
385-1451 D 00803A

FOR SALE: '68 MERCEDES 250S European model. Elec. sun roof, AM-FM stereo cassette, new speakers, new paint, recent engine work. A nice way to travel. Serious only please. Must sell. 382-2437 before noon 385-4571 after 5:30 p.m.

MUST SELL 1972 MUSTANG, power steering, power brakes, automatic, low mileage, $1995 or offers. 385-3291 after 5.

1972 OLDSMOBILE TORONADO, fully power equipped, $3395. 477-8941.

1969 VOLKSWAGEN SW. NEW fue linjection, very good running condition, $500. 383-6782.

'69 LINCOLN CONTINENTAL Mark III, 49,000 original miles. 382-1567.

1971 CAMARO, 52,000 MILES, EXcellent condition, $2500. Call Pete after 4:30, 477-0894.

'67 DATSUN STATION WAGON, economical, good running, asking $250 or offer. After 4, 595-4374.

1968 ENVOY EPIC STATION Wagon, runs good, looks good, economical, tested, $450. 477-5296

'65 CHEV. STATION WAGON, runs well, body fair, tested. $200. 478-4284.

SEMI-DEAD 1965 VOLKSWAGEN, runs, good for parts, $100 firm. 595-6132.

'73 TOYOTA CORONA DELUXE, excellent shape, offers. 474-1394.

DOUGLA
VOLKSWAGEN
PORSCHE
AUDI
Your Largest Volkswagen Audi Dealer On The Island!

SALE
1978 RABBIT DEMONSTRATORS
Full Factory Warranty
Low Mileage
SAVE DOLLARS

78 RABBIT, 2 door deluxe. Automatic, leatherette, sunroof, tinted glass, vents, internal wipers, rear wiper-washer, radio. Bronze Metallic LIST $6608 NOW $6295

78 RABBIT, 2 door Deluxe. Automatic, leatherette. rear wiper-washer, vents. interval wipers, radio, finished in beige.
LIST $6180 NOW $5895

78 RABBIT, 4 door Deluxe. Automatic, cloth seats, vents, interval wipers, radio. Malaga Red.
LIST $6450 NOW $6195

'77 DEMO AND NEW!

77 AUDI FOX wagon NEW! 4 door, automatic, sun roof, rear washer-wiper, Agate Brown. Full warranty!
LIST $7925 NOW $7495

77 AUDI 100. DEMO! 4 door, automatic, sun roof, air conditioning, AM-FM radio, Silver metallic.
LIST $11,055 NOW $9995

77 SCIROCCO. DEMO! Automatic. radio. Malaga Red.
LIST $7200 NOW $6495

GOOD SELECTION
Clean low mileage, Used Cars, all mbdels, Including Rabbits, And Sciroccos.

Test Drive The AUDI 5000

100% Financing on Approved Credit Scotia Plan!
To Choose From

Douglas Volkswagen Ltd.
Porsche - Audi
3329 Douglas Street
388-5466
Dealer Licence 00341A

PAINTER MOTORS LTD.
77 HONDA Hatchback, auto.
76 COURIER, canopy, 15,000 miles
74 CELICA ST 4-speed
74 TORINO Gran Sport
73 MUSTANG MACH I
73 CADDY Eldorado loaded
72 FIREBIRD black and beautiful
72 MACH I 351 Cleveland
72 PINTOSquire wgn.. auto
71 FORD ¾-ton, 48,000 miles
70 DUSTER 318 auto.
70 CUTLASS convertible, sharp.
70 DUSTER 318 Auto
69 MACH I 351 Auto, (SOLD)
69 JAVELIN ¼ race
69 FIREBIRD 4-speed, mags
68 CAMARO 350 auto, headers.
65 T-BIRD loaded

SPECIALS
72 CHEVELLE 2-dr. ht. $1950
70 CHEV 4-dr. Low miles $1295
70 COROLLA auto. $1295
73 MAZDA wagon rotary $1495

100% BANK FINANCING O.A.C.
1513 QUADRA at PANDORA
D-00346A 385-0122

'75 Trans Am
See this hard to find automobile for a good buy today. Equipped with ramair 400 motor, factory stereo, beautiful silver metallic with white vinyl interior. YATES AUTO SALES LT., 950 Yates St., 388-7722, D-001610A.

63 PLYMOUTH ('67 ENGINE, 318, excellent condition) Chromies all round, near new tires, $400 or best offer, 595-1766 after 6 p.m.

1975 TOYOTA COROLLA 2-DOOR, $2,800. 385-8338.

1975 THUNDERBIRD, OFFERS. Phone 478-9221.

'71 VOLKSWAGEN BEETLE, $1500. 598-5027.

METRO HONDA
Brand New 78 HONDAS
ACCORDS
CIVIC
STATION WAGONS
ALL
Available For Immediate Delivery

PREMIUM USED CARS
77 Trans AM
77 Honda Hatchback Auto.
77 Honda Hatchback
77 Honda 2-dr.
77 Honda auto
76 Honda Hatchback
76 Honda Stn-wgn.
76 Firebird
76 Honda Hatchback
76 Granada 2-Dr.
75 Rabbit
75 Honda Hatchback
75 Bobcat Stn-wgn.
75 Datsun
75 Honda Hatchback
73 Toyota Stn. wgn.
73 Nova
72 Volks Beetle
72 Pinto Stn-wgn.
70 Mercedes 250
69 Mercedes 230
68 Mercedes 250-S

These cars have been ESSO CAR CLINIC Inspected for your protection

WE OFFER 100 PER CENT BANK FINANCNG AT 12½ PER CENT PER ANNUM O.A.C.

388-6921
9 A.M. TO 9 P.M.
2151 Blanshard
NEXT TO THE ARENA!
Dealer Lic. D.01627A

METRO HONDA

Cornell
CHEV/OLDS
Cadillac
CHEVROLET TRUCKS
Sales/Service 385-5777

THESE CARS MUST BE SOLD

76 Chev ½ ton 4x4
V-8 auto., radio, P.S., P.B. 13,000 miles, orange in colour. Excellent condition.

72 GMC ½ ton
Heavy duty suspension, 6 cyl. std., radio. stepside.

69 Mercedes 220
Diesel, 4-speed, 52,000 miles, excellent throughout.

73 VOLVO 144
4-speed, 68,000 miles, excellent condition, radio plus extras.

75 DATSUN 710
2 dr. green in colour, 30,000 miles, 4-speed, radio.

75 DATSUN 710
Green in colour. 22,000 miles, 4-dr., excellent condition.

'77 Hornet AMX
PACER CAR, V-8 auto., P.S., P.B. 7,000 mi., loaded. AM-FM tape. Red-black interior

'77 Ram Charger
V-8 Auto., P.S., P.B., radio. Rear seat, 14,000 KM. Excellent condition

Large Selection Of Used Cars To Choose From

GMAC and BANK FINANCING AVAILABLE

CORNELL
CHEV-OLDS LTD.
3050 Douglas—385-5777
Dealer Licence D-00681A

CAR OF THE YEAR, 1976 VOlare Premier wagon, fully equipped, Immaculate, $5500, 592-0700.

1976 RABBIT, CUSTOM, 2 DOOR, 4 speed, 23,000 miles, immaculate, $3700. 479-0885. After 6 p.m.

'65 AUSTIN 1100, $300 OR offers. Austin 1100 and 1300 body and motor parts. 477-3668.

VW 1966, RADIO, CLEAN, GOOD running order, $550. Phone 592-4890 after 6 p.m.

68 DODGE DART, 6 CYLINDER slant, automatic. 595-7227, 385-5349.

'67 BEAUMONT, TESTED. $700 or best offer. 478-5837, 478-2835.

Garden City Auto Sales LTD.
Auto Sales
Auto Service
Auto Lease
Three Big Reasons Why We Really Come Through For You

CARS
78 TRANS AM Air. T-Top, tape, PW, tilt, 500 mi.
77 T-BIRD loaded
76 COUGAR XR-7 loaded with only 25,000 miles
76 PORSCHE 911-S 13,000 mi
76 CORVETTE L-82, air
75 COMET 6, auto.. P.S.
75 VEGA Auto.
75 MUSTANG II, 6 cyl, 4-spd
75 CORVETTE Roadster. V-8, 4-speed, 14,000 miles.
74 VOLVO 244 GL, auto.
73 PLYMOUTH Sebring
73 CELICA, 40,000 miles
73 PINTO Squire Wgn.
73 DATSUN 610 2-dr. HT
72 VW, 411 auto.
71 VW Station Wagon
70 METEOR SW, loaded
69 PLYMOUTH Sports Fury
69 ACADIAN, 4 dr.
2 68 VAUXHALL Viva's
68 CYCLONE HT
67 TEMPEST Coupe, air

TRUCKS
75 GMC Sprint El Camino
75 DODGE ½ ton Pickup and canopy
74 RANGER XLT V8, AT
71 TOYOTA Pickup and canopy
71 DODGE ¾ ton, V-8 auto.
71 MAZDA and canopy
71 CHEV ¾ ton Suburban
60 GMC Camper Van

COME IN AND SEE US FOR ALL YOUR MOTORING NEEDS

We Pay Cash For Good Clean Cars
2978 DOUGLAS
382-9111
D-00319A

PLIMLEY
BRITISH LEYLAND
1010 Yates
382-9121

1974 DATSUN 710
Coupe, Blue
White Bucket Seats
One Owner
$2995

1977 HONDA CIVIC
Sun Roof, Fog lites
Tapedeck, other extras
$3995

1972 RENAULT
Automatic Transmission
radio
$1395

1970 MERCEDES BENZ
Air Conditioned
Fuel Injection
Immaculate
$8445

MANY MORE TO CHOOSE FROM
From $295 Up

Shop Yates Street

FOR TOP VALUES
Open 9 a.m.-8 p.m.
Dealer Licence 572A

'75 VOLVO, 242 DL, AUTOMATIC, 23,000 miles, power steering, power brakes, AM-FM radio, 7 radial tires, excellent condition. $4,300 or best offer. 595-1114.

'54 CHEVY 4-DOOR BELAIR, AUtomatic, partially restored, good chrome, new rubber, starting system and engine head. $650 or best offer. 383-0962 after 5.

74 VOLVO STATION WAGON, fuel injection, automatic, low mileage, one owner. $4500. Will accept small car as trade in. 478-2021, 478-5466.

1969 METEOR STATION WAGON, nice condition, $750. 1965 Ford Station Wagon, runs well, $250. 655-5907, evenings.

74 AUSTIN MARINA, LOW MILEage, 4-door, excellent condition, including a ten-speed bike. $2,000 or nearest offer. 386-1652.

'68 VW SQUAREBACK, '76 FACtory re-built engine, needs clutch work, otherwise functional. Best offer. 386-1916.

1973 TOYOTA COROLLA 1600, low mileage, one owner. $1,995. 598-7390.

1962 MERCURY SEDAN, LOW mileage, good condition $250. 598-2601.

59 VW BUG, NOT RUNNING, needs work on transmission and starter. $250. 382-8556.

1973 CHEV CAPRICE SW, EXcellent condition, 48,000 miles, asking $3950. 477-7384, after 4 p.m.

1970 CHEV, STATIONWAGON, power steering, power brakes, 350 automatic, $500. 384-7078.

1977 CELICA GT 5-SPEED, 7,000 miles, 2½ years warranty. $6000. After 4:30. 383-7771.

'74 MUSTANG II, 2300 CC, 4 speed, excellent shape. $2,600. 477-7716 after 5 p.m.

'75 VW BEETLE, FUEL INJECtion, 36,000 miles, $2600. 743-5826. Call collect.

'75 PLYMOUTH FURY STATIONwagon, excellent condition, 33,000 miles, $3800. 743-5826. Call collect.

1976 PACER X DELUXE WITH air conditioning. Must sell. $3,800 or best offer. 479-9930 or 477-2771.

'71 VOLKSWAGEN BEETLE, tested till February 1979. Dependable, $850. 652-2443.

'71 CAMARO 350, 43,800 MILES, good condition, $3,000. 592-1971.

1975 DATSUN B-210, GOOD CONdition, $2500. 474-2457, after 6.

'72 MAZDA TRUCK WITH CANopy, $1600. 386-0518 after 4 p.m.

'66 ACADIAN CANSO, AS IS $500. 477-8815.

1969 DATSUN AUTOMATIC, 4-door sedan. 595-7679.

'70 VW BEST OFFER. HEADERS, extractor, 70,000 miles. 384-8541.

'68 PLYMOUTH SATELLITE, 2 door, $500 or offers. 388-6991.

De Pape
INDOORS AT 779 PANDORA
(Formerly WOODWARD'S and CARR'S Furniture)

'72 JAGUAR XJ-6
All power options including air conditioning and stereo. Luxury with 6 cyl. economy.

'76 Datsun 280-Z
Rear window louver, mag wheels, beautiful local one owner with only 7,000 miles.

'76 COUGAR XR-7
Air conditioning, cruise control, absolutely like new with only 16,000 one owner miles.

'75 CADILLAC
COUPE DE VILLE, all power options, air, stereo, traded to us by local owner with only 30,000 miles.

67 ROLLS ROYCE
Silver Shadow 4-Dr. All power options including air conditioning and stereo. Local automobile, immaculate condition.

77 OLDS Cutlass
77 MONARCH
77 Harley Sportster
'75 MGB
'74 MGB
74 COUGAR XR-7
73 COMET GT
68 FIREBIRD

76 CADILLAC
4-Dr. SEDAN de Ville, fully powered. All luxury options. Local automobile with only 20,000 miles.

66 Mercedes 230
Auto 4-Dr., Radio, local automobile that has been kept just like new.

75 Corvette
Auto., P.S., P.B., P.W., tilt and telescopic stereo, 18,000 miles. A beauty.

77 CADILLAC
Fleetwood Brougham d'Elegance 4-dr., fully powered with all luxury options.

76 Triumph TR-6
Radio, OVERDRIVE, radials. Local. One owner.

72 Ford Conv't
LTD, auto., P.S., P.B., P.W., 6-way power seat, factory air conditioning.

72 TOYOTA 1200
4-speed, radio runs good, looks good.

51 MG-TD Roadster
RESTORED and BEAUTIFUL.

OPEN 8:30 to 5:30
CLOSED SAT-SUN
DePape Motors Ltd.
779 Pandora D-00264A
384-8035

BARGAIN HUNTERS

'76 FURY Salon	$3877
'74 FORD ½ ton	$2582
'73 GRAN Torino	$2015
'71 TORINO s-w	$1551
'72 DATSUN 510	$1385
'71 METEOR Auto	$1295
'70 CORONET s-w	$1161
'72 CORTINA 2000	$ 934
'67 DODGE ½ ton	$ 922
'67 RAMBLER	$ 875
'70 PONTIAC	$ 858
'70 MAZDA Sprint	$ 714
'68 PONTIAC Auto	$ 457
'68 CRYSLER	$ 433
'65 OLDS 88	$ 179
'64 DODGE Auto	$ 149

Palm Motors
3342 OAK
(1 block from Douglas off Cloverdale)
386-8385 D-00641A

PAINTER MOTORS LTD.
2936 Douglas
(formerly Malibu Motors Lot 2)
74 FORD ¾ Ton auto dual tanks
74 DODGE Monaco 4 dr. sedan
74 CELICA 4 speed
74 SCAMP 2-dr., ht. 318 auto
73 MAZDA rotary RX2
73 TOYOTA Corolla 1600 auto
73 GRAN Torino squire Wgn.
73 MUSTANG Fast Back auto.
73 DART HT, 6 Auto, P.S., P.B.
72 CUDA V-8, buckets, mags
72 MUSTANG Auto., low mileage
72 SEBRING 2-Dr. Ht. vinyl roof
72 CHEVELLE 2 dr. HT mags
71 CHARGER auto
71 FORD Country Squire wagon
71 BUICK Centurion auto
70 CUTLASS S 2-dr. HT.
70 GTO JUDGE, Ramair 4 sp.
69 BEAUMONT 350 auto, p.s. p.b.
66 GTO 389 tri-carb.

100% BANK FINANCING O.A.C.
D-00346B 385-2215

1971 BUICK RIVIERA, ABSOlutely immaculate condition, 50,000 miles. PS, PB, air conditioning, every power option available. 455 cu. in. $4500 firm. Serious inquiries only. 745-6255 after 5:30 p.m.

'69 BUICK, GS 350, BLACK, V8 automatic, power steering, tape deck, radio, stock mags, good condition, Reduced from $1950 to $1750. Phone 598-1842 before 5, and 592-2602 after 5.

1969 TOYOTA COROLLA NEW rebuilt engine. Excellent running condition. Well kept car. $900. 642-3946.

MUST SELL: '69 CHEV IMPALA 327, brand new paint, 2-door hardtop, very good condition. 383-8551. Pager 642.

'73 MAZDA RX3 WAGON. AM-FM 8-track, 4-speed, low mileage, good condition. $2000 or best offer 382-9050.

TRANSFERRED MUST SELL 1971 Renault 12 station wagon, good condition, radio. $1600 or best offer. 386-2028.

1976 CORDOBA, 21,000 MILES, power brakes, steering, vinyl top, metallic bronze. $4,400. Phone 656-4777.

'65 MGB, WIRES, NEW TOP, EXhaust and brakes, needs trans work, offers. Phone 479-0478 after 5 p.m.

COLLECTORS
1951 Businessman's coupe, excellent, tested, must be seen, best offer. 386-7928.

1974 SPORTY ASTRE GT, ALL options, good condition. Offers. 595-6423, 384-2090 afer 6.

'66 PLYMOUTH STATION wagon, $600, just tuned up, tested. 383-2235.

'67 CHEVELLE SF, NEW MOTOR and trans. as is $1800. 385-8905.

1973 MAZDA RX-2, NEW MOTOR, $1100 or best offer, 478-5701.

SUBURBAN MOTORS
SMALL CARS BIG SAVINGS
WITH THESE SMILEAGE GETTERS

77 Honda Civic H.B.. 4 sp., radio, under 2000 miles	$3995
76 Bobcat Stn-Wgn, 4 cyl., auto., radio	$3295
76 Mazda 808 Stn-wgn., 4 cyl., 4 sp.	$2895
75 Pinto Stn-Wgn., auto., radio	$2995
75 Toyota Corolla 2 dr., 4 speed	$2295
75 Volks Bug 4 sp.	$1995
74 Pinto Villager Stn-wgn., auto., radio	$2995
73 Capri V-6, 4 sp.	$2695
73 Comet 2 dr. 6 cyl., auto., P.S.	$2495
73 Toyota Corolla 4 dr., 4 speed	$1995
73 Toyota Corolla 2 dr., 4 speed	$1695
72 Pinto 4 cyl., auto., radio	$1895
72 Cortina 2000L 4 dr., 4 speed	$1595
68 Volvo 4 dr., 4 sp.	$1195
68 Envoy 2 dr.. 4 sp.	$ 695

Financing by Ford Motor Credit On Approval

SUBURBAN MOTORS
3377 Douglas St.
386-6131
Dealer Lic. 00403A

REG. MIDGLEY
AMC Jeep FIAT

AMC Guaranteed Cars!

'74 GREMLIN "X"
6 Cyl. 3 speed.
one owner, low miles.
$2495

'73 JAVELIN "AMX"
4 SPEED — 401 — V8
For the Young at Heart!
$2895

'73 MATADOR SEDAN
Small V8 Automatic. Power Steering. Power Brakes, Radio.
$1895

'76 GREMLIN 2 DR.
6 Cyl. 3 Spd. Radio. One Owner. Low miles.
$2695

'74 HORNET HATCHBACK
6 Cyl. Automatic, one owner, low miles.
$2495

'77 GREMLIN 2 DR.
6 Cyl. Automatic, radio, one owner. low miles.
$3795

'77 PACER WAGON
Like new! 6 Cyl. Automatic, Power Steering, Power Brakes, Radio, etc.
$4495

Bob Allison Brian Dunn
Frank Umpherville
Ron Bornyk

GUARANTEED CARS!

REG. MIDGLEY
AMC Jeep FIAT
736 Cloverdale 385-8756
D.L. 00247A

AS NEW 74 OLDSMOBILE Omega. V8 engine, power brakes, power steering, 20,000 miles, excellent condition. Asking $3,400 offers considered. 721-3093 between 5-7 p.m. or after 11 p.m.

64 IMPALA SEDAN, 327 headers, cam, Holley, turbo 350, body in excellent condition. Just put $500 into motor. $1,000 or best offer. 479-2841.

'67 CHRYSLER NEWPORT, a-one mechanical condition, four brand new tires, tested till February 28th, 1979. 382-1846.

PRIVATE SALE
1977 Volare, power steering, power brakes, radio. $4,500 value. Priced at $4,200 for quick sale. 477-4237.

1975 MINI, RED, 33,000 MILES, lots of extras, $2200 or best offer. 388-7729, before 5 p.m.

1972 VOLKSWAGEN SUPER BEEtle, excellent condition throughout, asking $1,795. 382-0089.

1962 VOLKSWAGEN, SOME DAMmage, $300. 479-0472.

'74 VW BUG, EXCELLENT CONdition, $2,000. 383-0491.

'61 FORD STATIONWAGON, A-1 running condition, $150, 474-2505.

S&H TOYOTA
1978 TOYOTA CANADIAN
$3485
$101.77 Per Mo.
For 48 Mos.
No Down Payment
on approved credit

77 VOLARE
PREMIER S.W. 6 auto. P.S. Woodgrain panelling. 10,000 mi. $6295

77 TOYOTA
COROLLA Liftback 4 spd. Radio. 3400 mi. $4595.

76 BUICK
CENTURY 4 dr. auto., P.S., 19,000 mi. $3995.

76 SUNBIRD
2 dr. auto. 19,000 mi. $4295.

76 PLYMOUTH
FURY 2 dr. HT $3695

75 ASTRE
Hatchback auto. radio. $3295

75 COMET
2 dr. 6 cyl. auto., P.S. $3595.

74 TOYOTA
CORONA 2 dr. HT Auto., vinyl roof, 19,000 mi. $3995.

73 TOYOTA
COROLLA 2 dr. auto. $2495

72 CORTINA
2 dr. auto. Very clean. $1995.

72 TOYOTA
MARK II S.W. AUTO. radio. 27,000 mi. $2795.

SAUNDERS AND HITCHMAN LTD.
2040 Cadboro Bay Road at Fort and Foul Bay
Dealer Licence D01751A
592-2471

S&H TOYOTA

IDEAL FAMILY VEHICLE
1973 Olds Vista Cruiser (Cutlass) station wagon, complete with sunroof, radio, air conditioning, electric seats, power steering and brakes. Asking $2800. 749-3571.

Family Car
'73 Buick LeSabre, one owner, beautifully maintained. Looks and drives like new. A super buy for only $3,495. YATES AUTO SALES LTD. 950 Yates St. 388-7722 D-001610A.

SIDNEY CAR MART
Shop in Sidney and SAVE-
Extra Clean
Late Model Cars
Trucks and Vans
9757 5th St. D01591A. 656-2432

'75 CORDOBA
Lady driven, 24,000 miles, fully electric, air cond., white leather interior, AM-FM, digital chronometer, mag wheels, $5200. 477-9225.

MOVING, MUST SELL, 1971 Jeep Wagoneer, 4x4, excellent towing vehicle, $2,500 or 1973 RX3 Mazda wagon, $1,500, phone 384-0969 around 5.

'63 PARISIENNE, 2-DOOR HARDtop, bucket seats, console, 327, running but needs work, whole or parts, offers. Gregg after 6 p.m. 384-4997.

'72 IMPALA CUSTOM, V8 AUTOmatic, power steering, power brakes, radio, clean, new paint, tires. A beauty. Offers to $1,800. 598-8379.

71 BUICK LE SABRE POWER steering, power brakes, automatic, 4 door, AM-FM 8 track. $1,900. 386-0059.

1969 PONTIAC GRAND PRIX, model J, low mileage, exceptionally clean, many options, beautiful condition, $2650. 388-7826.

IMMACULATE
'76 Cordoba, low mileage, all options except sunroof, possible bank financing. 652-1330, 652-4149.

HONDA WAGON
1976 immaculate, automatic, 21,000 miles. Lady driven. $3,900. 384-1249, Bernie.

'76 PONTIAC ACADIAN, $18,000 miles, 3-door hatchback, 4-speed and good gas mileage, $2900. After 5, 478-5942.

1972 TOYOTA COROLLA DEluxe, runs well, good mileage, 4-speed, radio. $1,400 or best offer. 478-5908.

1971 TOYOTA COROLLA TWO-door coupe, 4-speed, good condition, $700. 383-8847, after 5 p.m.

'67 CHEVELLE SS, HOOD, 327 high-performance, mags. Dave 598-8501.

1975 FIREBIRD FORMULA 350, 4 speed, low miles, $4,750 firm. 748-1174.

'65 PONTIIAC LAURENTIAN, 283, automatic, power brakes, radio, tested, $250. 382-5286.

1973 TOYOTA COROLLA 1600, low mileage, one owner. $2195. 598-7390.

1967 T-BIRD, 429 MOTOR, RADIals, excellent mechanical condition. Asking $1800. 382-3338.

1973 CORTINA 2000CC, 1 OWNER, excellent condition, $1850. 477-0960 after 5 p.m.

1974 MUSTANG GHIA V-6, 4-speed, vinyl roof, 22,000 miles, $2950. 383-3302.

1977 HONDA, 12,000 KILOmeters, green, perfect condition, $3,000. 656-4462, 656-4132.

'74 DODGE DART, 318 AUTOmatic, 34,000 miles, many extras. Phone after 5, 477-7653.

'52 PONTIAC, RUNS, BEST offer over $250. This week, 658-5137.

BUY THE MOST DEPENDABLE 1966 Vauxhall Victor in town, $350, 384-3150.

'64 FORD FAIRLANE SPORTS Coupe, 289 4-speed, lots of extras. 592-2845.

1962 OLDS, FAIR CONDITION. Asking $300. Can view 1409 Camosun.

'73 ASTRE 2-DOOR HATCHBACK, automatic, good condition, 33,000 miles, $1,900 or offers. 383-8250.

1973 VOLVO 2-DOOR, 142 GRAND Luxe, $3500. 382-3794.

FOR SALE; '63 VALIANT 2-door, $200 as is. 478-2481.

RESTORABLE 55 CHEV. CALL 598-5735 after 6 p.m.

1963 GALAXIE, 390 AUTOMATIC, tested till May, $200. 478-5620.

'61 WOODY, MINI MINOR, $175 firm, 112-743-5362.

'67 VAUXHALL, NEEDS SOME work, $150, 658-1100.

'69 SWINGER
385-3274.

THREE POINT MOTORS
FOUR ONLY 77 DATSUN Sportrucks PRICED $500 BELOW 78'S!
2620 GOV'T AT HILLSIDE
385-6737
Dealer Licence D00740A

Millstream CHEVROLET

76 CAMARO rally sport, V8 automatic, power steering, brakes and radio. Finished in white and black with black trim $5650

76 DATSUN 710 4 door, 4 speed, radio. Exceptionally clean car. Finished in red. $3575

75 NOVA SS 8 cylinder, 4 speed, power steering, power brakes, radio. Finished in black with white vinyl top and interior. $4550

74 DODGE CHARGER, V8 automatic, power steering, brakes, radio. Finished in red with white vinyl top, black trim. $3450

73 VOLKSWAGEN BEETLE. Red - orange with grey interior. $2150

OPEN
MON. - FRI.
8:30 a.m. - 9 p.m.
SATURDAYS
9 a.m. - 6 p.m.

Millstream Chevrolet Ltd.
1730 Island Highway
474-1211
Dealer Lic. D01384A

'74 CADILLAC
ELDORADO
This choice local car was just traded on our 77 Eldorado. Like new throughout. Every option including sunroof. Truly a gorgeous car. Finished in a fire mist with complementing vinyl roof and leather interior. YATES AUTO SALES LTD., 950 Yates St., 388-7722, D-001610A.

LOOK HERE
1973 Nova Hatch back, 350 one week old. New Cam, headers, Manifold, carb., heads done and polished, just broken in, lots of custom velvet interior. Open to offers. 658-8664.

1970 BUICK GS 455, 2-DOOR hardtop, bucket seats, 455 cu. in., 4 barrel, automatic, power windows, power steering, power brakes, excellent condition. Less than 40,000 original miles. $3,000 or offers. 382-6037.

'66 COMET CALENTA, 289, auto., new trans., bucket seats, dual exhaust, mint condition. '74 Plymouth Satellite, 318, auto., P.S., P.B., dual exhaust, mags, excellent condition. 646-2045, Jordon River.

UNIQUE CLASSIC 1958 ROLLS Royce (Bentley) in immaculate condition. $15,000. Fully equipped, 45,000 original miles. Call 246-4277, between 11 a.m. and 6 p.m. for appointment. Only serious need apply.

1974 FORD ECONOLINE VAN, 1 ton with heavy duty suspension, insulated, paneling, carpeted, good vehicle for industrial use as well as recreation, 46,000 miles, in excellent condition, phone evenings between 5 and 7, 479-8412.

1975 PLYMOUTH VALIANT, 4 door sedan, 19,203 miles. Economical 6 cylinder engine. Power steering, power brakes, excellent condition, tested till November. $3,800. 386-3879 evenings only.

1976 TOYOTA COROLLA LIFTback, low mileage, excellent shape, one owner. Phone Jim Stodley, bus., 384-8174, res., 478-5304. D-00867A.

'72 RENAULT, IMMACULATE condition, new brakes, wiring, tires, transmission, good body, $2400. 385-7660.

73 JAVELIN AMX, BLUE PRINT and balanced. Over $10,000 investment, owner leaving country, asking $3795. 477-3045, Ken.

J.C. MOTORS LTD.
83 Yates D-00115A 384-0921
69 FIREBIRD 6 cyl. auto. $1995.

'65 AUSTIN 1100, $300 OR offers. Austin 1100 and 1300 body and motor parts. 477-3658.

1926-27 MODEL T COUPE; '56 Chev pickup; '65 Chevelle SS 2-door hardtop. 383-2394. evening.

'67 DART, REBUILT ENGINE, 4-door, new exhaust, $1000 or best offer. 382-8039, after 4.

MUST SELL '75 FIREBIRD ESprite, 23,000 miles, immaculate, $4400. 479-8332.

'63 DODGE SEDAN, SLANT 6, very reliable transportation, $325. 385-2820.

'73 CAPRI 2000, 4 SPEED, DECOR group, radials, excellent condition, $2995. 598-1984.

1957 PONTIAC, 6 CYLINDER, 4 door standard, good condition, runs well, $350. 382-1557.

'64 VALIANT, 6 AUTO, RADIO, good transportation, best offer, 478-4266.

'70 CAMARO, TOP CONDITION, 350, 3-speed auto, new tires, mags, tested, extras. 478-3677.

'65 PLYMOUTH, EXCELLENT condition, $1,000. 652-2885.

1970 CHEV 4-DOOR HARDTOP, parts or whole. 388-6372.

1970 MAVERICK, 6 AUTOMATIC, clean, $1300. 382-7683.

'73 DATSUN 2 DOOR, $2,185, clean. Phone 478-4564.

ECONOMICAL '74 VEGA COUPE, excellent condition, $1,795. 382-8776.

'66 VALIANT V8, 3-SPEED STANdard, 479-5419 call after 5 p.m.

67 FORD STATION WAGON $200. Open for offers. 383-0084.

150 CARS FOR SALE

Brian Holley MOTORS LTD.
SUBARU
VOLVO

MARCH INVENTORY CLEARANCE

77 SUBARU 5 spd., red $4595
76 PINTO Hatch. auto. $3695
75 HONDA Civic Hatch, competition $3495
75 VOLVO 244 DL, overdrive $5595
75 ASTRE GT, mags, headers $2595
74 FIAT 128 2 dr., am-fm $1995
74 DATSUN B210 hatch $2695
74 ASTRE auto., 8,000 miles! $2495
74 VOLVO 142 S $3995
74 MGB Rdstr., black $3995
74 MARINA 2 dr., Michelins $1995
72 VOLVO 144 auto. $3695
73 DATSUN 610 wagon, auto. $2695
73 AUDI 100 LS 4 dr. $2695
73 FIAT 128 Sport Coupe SL $2195
73 VOLVO 145 auto. wagon $4595
72 PINTO Runabout, auto. $1695
70 SUNBEAM Arrow, clean $1095
69 VOLVO 164 auto. $2895

MANY MORE TO CHOOSE FROM

Brian Holley
MOTORS LTD.
3319 DOUGLAS
Between Woodwards and Woolco
DL 00903A 384-1161

METRO TOYOTA

OVER 150 USED CARS

Esso Car Clinic Inspected — for Your Protection!

100% Financing at Bank Rates Available

Open 9 till 9
CALL NOW!
386-3516

Metro Toyota Ltd.
695 Finlayson
Dealer Lic. 00431A

METRO TOYOTA

Wille Motors

CARS and TRAILERS
'71 NEW YORKER loaded $1295
'68 BUICK SKYLARK HT $1295
'71 ROADRUNNER 383 4-sp. $2295
'72 NOVA 4 dr. $2495
'73 CHARGER Htp. $2995
'75 CORDOBA loaded air $5995
'75 DODGE Wgn. loaded air $5195
'75 PINTO Sport 2300 $3295
'75 RENAULT R12 S.W. $2195
'76 GREMLIN X, must see $2995
'77 VOLARE Deluxe Coupe $4595
'77 CORDOBA 2-dr. Ht. $6995
'77 ASPEN 2-dr. coupe $4595
'78 NEW YORKER, 1,000 km. $11,700

TRUCKS
'67 FORD ¾ ton pickup $1395
'67 FORD ½-ton pickup $ 995
'72 FORD ¾ ton 4x4 $3295
'74 TOYOTA Auto PU $2995
'75 TOYOTA Pickup w-canopy $3295
'75 DODGE Club Cab $4295
'76 RANGER XLT ¾ ton, air $5595

VANS AND MOTORHOMES
'68 DODGE Customized $2895
'71 FORD with camper $4595
'74 ECONOLINE ¾ ton $3195
'74 DODGE ½ T, V-8, auto. $2895
'75 GMC IT LWB $4195
'75 DODGE ¾ T LWB $4295
'75 MAXI 5 passenger $5595
'76 DODGE, button tuffed $5995

Dlr. D-00840A
3240 Douglas at Cloverdale
382-2313
OPEN 9 'TIL 6 P.M.

RANCHERO
1970 Ford rebuilt motor, buckets, auto, power steering and brakes, new brakes and paint, Cragar mags, $2150. Make and offer or truck trade. 656-6806.

GAS MIZER
1973 Mazda 808. 49,000 miles, tested, new paint, flair yellow original. Runs and looks like new. $1995. Make offer or consider truck trade. 656-6806.

1975 VALIANT SCAMP 318 V8, power steering, nearly new radials, mounted snow tires. $3100. 112-746-5688.

1976 PINTO SQUIRE, excellent condition, power steering, power brakes, four on the floor, $3500. 8,000 miles. 642-5365.

UNIQUE VEGA WAGON, 1973 GT, air, power steering, well maintained, California Car, $1800, 592-0700.

'71 VOLKSWAGEN 411 WAGON, radio, stereo tape, $1950. '69 Toyota Corolla Fastback, radio, radials. 385-8419 evenings.

1974 DODGE DART, LOW MILEAGE, sunroof. Offers. 112—748-1694, 6700 Herd Road, Duncan.

IMMACULATE, '72 CAMARO, many extras. Dan 477-9032 after 6 p.m.

'63 VALIENT, SW, GOOD TRANSPORTATION. Tested. Offers. Phone 6 p.m. 598-2777.

'66 BUICK SPECIAL $500 OR best offer. 382-2817.

150 CARS FOR SALE

ENSIGN CHRYSLER PLYMOUTH

We Thought You Should Know...

WE HAVE A FANTASTIC SELECTION OF CARS AND TRUCKS CHECKED BY CAR CLINIC DIAGNOSTIC CENTRE

GOV'T TESTED PLUS 2-YEAR WRITTEN WARRANTY

NO DOWN PAYMENT. 100% BANK FINANCING INCLUDING AUTO INSURANCE O.A.C.

77 Firebird Formula 400
76 Bobcat Hatchback
74 Chrysler
72 Plymouth Fury
74 Dodge Swinger
74 Mazda S.W.
75 Volvo 164, loaded
77 Pontiac Gran Prix
75 Dodge Ramcharger
75 Chrysler Imperial
77 Aspen S.W.
74 Cricket Formula S
76 MG
77 Volare Custom
77 Mercury Cougar XR7
75 Dodge Colt S.W.
76 Cougar XR7
75 Plymouth Gran Fury
77 Aspen Custom
74 Mercury Comet
77 Pontiac Firebird
77 Chev. Camaro
72 Volkswagen Camper
76 Cordoba
75 Dodge Dart Sport
78 Chrysler LeBaron
75 AMC Pacer
77 Cheyenne Blazer 4x4
75 Toyota S.W.
74 Buick Apollo
77 Arrow GT
74 Plymouth Cricket S.W.
76 Fury Sport
77 Camaro Z28
71 Chrysler New Yorker
75 Fiat 124
77 Chrysler Cordoba
72 Mazda
74 Pinto S.W.
73 Grand Torino
75 Monte Carlo
75 Jamboree Motor Home
70 Dodge Charger
73 Chrysler T& C S.W.
74 Charger SE
74 Dart Custom

Plus Many More

Also:
Huge Selection of Trucks and Vans
All Diagnostic Checked
Test Drive Them Today

ENSIGN
Chrysler-Plymouth Ltd.
DOWNTOWN
YATES AT COOK
Dealer licence number D495A
386-2411
Open Weekdays Till 9:00

1972 MAZDA 616 COUPE, SUN roof, radials, good condition, $1800. 382-7826 or 386-0162.

'77 HONDA CIVIC HATCHBACK, 8,300 miles, sunroof, vinyl, gold, $3,700 after 5 p.m. 383-4849.

1976 VOLARE STATION WAGON, PS, PB, auto, good condition, $4895. 479-4541.

'69 MACH I, NEW PAINT, MEchanically A-1, asking $2800. 382-8041 after 2 p.m.

'76 MONARCH 2 DOOR, 302 AUtomatic, mags and wide tires, no trades. $5,200. 652-4187.

'68 CORTINA 1600 4 SPEED, tape deck, radials, very clean and economical. Asking $600. 478-6607.

1969 TOYOTA COROLLA, 61,000 miles, tesed, good economical. $550. 598-4367.

1967 CONVERTIBLE MUSTANG, blue and whie, excellent condition, $1,500. 384-1613.

'72 PINTO TWO-DOOR HATCHback, new parts, tested. $1,000. 385-4649.

1967 COUGAR, NEW PAINT AND body work, excellent motor, $1300, 478-1690.

1971 AUSTIN AMERICIA, LIKE new, tested, asking $1300. John 382-7824.

'75 MUSTANG II HATCHBACK, excellent condition throughout. 384-9453.

1969 CAMARO CONVERTIBLE V8, automatic, power steering, power brakes, $2,000. 478-3575.

1971 FIREBIRD, 350 HI PO. black with white stripes, like new Offers. 383-4449.

'76 DODGE VOLARE WAGON, all options, very good condition. 383-7358.

'69 COMET SPORT COUPE, 302, AT, P.S., P.B., mags, excellent condition, $1400, 384-3150.

1973 DATSUN 510, LADY DRIVen, real nice shape, $1700. 382-7683.

150 CARS FOR SALE

Speedway MOTORS LTD.
VOLKSWAGEN
PORSCHE
AUDI

MORE VW'S and PORSCHES SOLD

Than Any Other Dealer On Vancouver Island

PUTTING YOU FIRST KEEPS US FIRST

TRUCKS
'76 GMC Jimmy 4x4
'75 Datsun Sports Truck
'74 Ford ¾ ton
'74 Datsun with Canopy
'73 Datsun with Canopy
'72 Ford ¾ ton

WAGONS
'76 Mazda 808 Wagon A.T.
'74 Datsun 610 Wagon A.T.
'73 V.W. 412 Wagon A.T.
'68 Datsun 510 Wagon A.T.

DOMESTIC
'77 Buick Skylark 2 door
'77 Ford Granada 4 door
'77 Mustank Cobra 4 speed
'76 Chrysler Cordova loaded
'75 Plymouth Duster 2 door

TEST DRIVE AN AUDI 5000 TODAY

DOWNTOWN
971 Yates Street at Vancouver
Dealer Licence No. D-00486
385-2415

McCALLUM
DATSUN
VOLVO
McCallum Motors Ltd.

WAGON'S HO!

THEY'RE ALL READY TO GO AT THE Happy Face Place!

74 Mercury Montego SW
74 Pontiac LeMans 4-dr., SW
71 Volvo 145S, 4-spd, R.
76 Datsun 710 SW, white
76 Datsun 710 SW, red.
74 Datsun 710 SW, AT.
72 Toyota Corolla SW
70 Ford Cortina SW.

B.C.A.A. Inspected For Your Safety

DOWNTOWN
1101 YATES AT COOK
382-6122 Dlr. Loc. 0085A

COLWOOD
1856 Island Highway
478-1741 Dlr. Lic. D-0850

EMPRESS
PONTIAC
BUICK
GMC

YOU CAN NOT Buy A Better Car Than An EMPRESS CROWN SEAL USED CAR with a 30-day 100 PERCENT MECHANICAL WARRANTY!

66 Chrysler, low miles $1695
73 LeMans Sp. Cpe. $3395
75 Bobcat wgn., A.T. $3895
70 Datsun 2 dr. $1295

OPEN
Mon.-Thurs. 9-9
Fri.-Sat. 9-6
2867 Douglas at Topaz
382-7121 D.L. D01227A

'74 SATELLITE 2-DOOR HARDtop, excellent condition, radials, trade for short box ½ ton and cash or offers. 383-5032.

1976 MAZDA 808 STATION wagon, 16,000 miles, $3375. 385-7631.

150 CARS FOR SALE

'73 TOYOTA LANDCRUISER, 4X4, station wagon, 44,000 miles, 6 new tires, just spent $400 on motor, new valves, seats, etc. Good family recreational vehicle. Will consider good old truck as trade-in, 18 m.p.g. $2800. 652-2719.

'67 VOLKSWAGEN BEETLE DEluxe, 65,000 original mileage, excellent inside and out, all bills and records present. Tested till February '79. $1000 or nearest offer. 382-8905.

1970 RENAULT 16, 68,000 MILES on the body, 6,000 miles on professionally rebuilt engine, new Michelin tires, blaupunkt AM radio, exceptional condition, $1550. 384-9927 before 5 p.m.

BY OWNER, '72 VOLVO STAtion wagon, twin carburetor, factory air conditioning, roof racks, AM-FM radio, excellent condition. $3495. 385-0090, after 6.

MARK II WAGON
Toyota Corona, immaculate, 4-door, power steering, brakes, new tires, tested February '79, $1950. 656-6806.

1967 BUICK SKYLARK, 2-DOOR hard top, V-8 automatic, power steering, power brakes, radio, vinyl roof, lady owner, first $850 takes. 384-2452, 6 to 10 p.m.

1973 VOLVO, 142DL, ELECtronic fuel injection and overdrive, summer and winter radials, 40,000 miles. $3,600. After 4:30 weekdays. 382-3794.

'64 IMPALA 4-DOOR HARDTOP, 5,000 on new motor, automatic, very good condition, radial tires. Offers. 384-6827 or view at 963 Coverdale.

'67 BEAUMONT S. D. REBUILT 396 and more!! New brakes, all bills. Tested March. 383-2144, 642-4141. Serious offers.

'61 MINI WAGON—WOODY, '75 rebuilt engine, mechanically sound, best offer to $400. 1156 May Street.

'66 PONTIAC PARISIENNE STAtionwagon, excellent mechanical shape, good buy at $425. Phone 383-8573.

1974 TOYOTA CORONA, AUTOmatic, 2-door hardtop, radio, 30,000 miles, $3,300. Phone owner, 384-5489 after 5 p.m.

'69 BUICK LESABRE, 2-DOOR hard-top, power equipped, excellent condition, great family car, just tested, $1275. 477-5242.

1974 GREMLIN X WITH 304 V-8, 3-speed floor shift, built in gauges and tinted glass. Excellent condition, 477-5534.

1963 MERCEDES BENZ 220S, EXcellent condition, $2000 or offers. 595-0388 after 5.

1975 TOYOTA COROLLA, 1600 4-door sedan, low mileage, excellent condition, $2,700. 598-2127.

MUST SELL BY WEEKEND, 1970 Toyota station wagon, best offer. 385-2162.

56 CHEV, 2-DOOR POST, NEW 350, 4-speed, AM-FM cassette, $2500. 382-8443.

1964 PONTIAC, 327 CU. IN., 2-door hard-top, offers, after 6. 478-8501.

MONEY
'73 Olds Delta Hardtop, power all, 50,000 miles, $1975. 656-6806.

'71 VEGA WAGON, VERY GOOD condition, only 34,000 miles, $1200 or best offer. 386-9482, after 5.

'51 PONTIAC, TESTED, REBUILT carb, generator, starter. Body and interior good. $450. 384-8879.

1975 FORD RANCHERO, MINT condition, lots of extras, $4650. 985 Sutcliffe Rd., 658-1110.

'74 DATSUN, 710 2-DOOR HARDtop, 52,000 miles, $3500. Phone 592-0524 after 6.

'74 EL CAMINO, GOOD CONDItion. Phone before 7. 383-3596.

'73 CORTINA GT FOR SALE, $1800 or offers. 382-3993.

1972 VW BEETLE, AS IS, REquires major body work. 477-0956.

1963 CHEVY II, TESTED, VERY good shape, $425. 598-1649.

'68 RAMBLER REBEL, STATIONwagon, $200 or best offer, 382-7924.

'64 OLDS F85, TAKE IT AWAY for $200. 477-1219 after 4.

'71 VW BUG, NEW PAINT, JUST tested, offers. 384-8556.

FOR SALE; '69 MUSTANG, offers. 388-7597, after 6.

151 SPORT, IMPORT CARS

JAGUAR SEDAN XJV 12
1973 excellent condition, 40,000 miles, automatic, PS, PB, PW, air, leather with tanned leather interior, AM-FM stereo, Mich XWX radials. A truly beautiful car. $10,500. 478-5550.

1977 LASER 917, UNIQUE LeMans style sports car, only 1 other in B.C. Drive this and be the talk of town, price reduced from $10,000 to $8000 for quick sale. Phone 656-6582 10 a.m.-9 p.m. any day.

SUMMER SPECIAL
'75 Midget, low mileage, good condition. Asking firm $2995. Call 382-1941 after 5.

'76 VETTE L82, P.S., P.B., P.W., P.A., leather seats, luggage rack, AM-FM, tape, four speakers and amp., 15,000 mi., $9500 after 5. 592-2937.

1974 DATSUN 260Z, EXCELLENT condition. Brand new 77 Corvette, white paint, spoker mags, new radials, $300 stereo. Asking $4300. Phone 112-743-2487 after 5 p.m.

'74 MERCEDES 280-4 DOOR sedan, sunroof, one owner car, only 33,500 miles, mint condition. Offers on $13,500. Call to view after 6 p.m. 386-3694.

1969 JAGUAR XKE COUPE 6 cylinder standard, 51,000 miles, chrome wires, new radial tires, black, immaculate condition, leather interior. $8,250. 387-8670.

1976 VOLVO 242DL, FUEL INJECtion, 14,000 miles, sunroof, AM-FM cassette, trailer hitch, snow tires. 382-0075 after 4:30.

1970 FIAT 124 SPORT COUPE, good condition. $1900 or offers, need work truck must sell. 478-2818.

ALFA ROMEO, FERRARI, FIAT and other fine Italian cars are serviced at Eurocar, 731 Pambroke St. 383-3626.

1973 FIAT 128, 4-DOOR, 35,000 miles. Nine tires on rims, other extras. $1100. 478-3771.

'73 VOLKSWAGEN BEETLE 388-3357 weekdays. 479-7821 evenings. Offers to $1900.

'63 TR4 WITH TARGA TOP. Restored, 382-3441, 6 to 7 p.m., David Barron.

TRIUMPH TR 250, EXCELLENT condition. $2,200. Call anytime, 388-7835.

1976 CORVETTE, 10,000 MILES, $8900. Phone 658-5857 a.m. or evenings.

'75 TR6, AM-FM CASSETTE, overdrive, new clutch, brakes, muffler, tires, $6,200. 385-8305.

1971 BMW 2002, GOOD CONDItion, asking $3395. 382-9165 days, 595-4177 evenings.

TURBO CHARGED CORVAIR Spider, mechanically sound, no rust. $800. 595-8791.

1977 CELICA GT 5-SPEED, 7,000 miles, 2½ years warranty. $6000. After 4:30, 383-7771.

1974 PEUGEOT, SW, CLEAN, tan, 35 mpg, 1600 miles on engine. $4,200. 112-748-9537.

'71 MGB GT, LOW MILEAGE, six new radial tires. $2,750. 383-9007, 642-5010.

'68 FIAT 124 SPORT SPIDER, good condition, $1900, after 5. 592-4752.

'68 TR250 WITH TARGA TOP
Call David Barron, 382-3441.

'63 TR4 WITH TARGA TOP
Call David Barron, 382-3441

1973 240Z NEW PAINT, MAGS, 36,000 miles. $4500. 383-4390.

1976 DATSUN B210, HATCHBACK, $3600. 592-9537.

MGB, 1973, ONE-OWNER, 20,000 miles, new brakes. $3800. 478-7885.

1976 BMW 2002, 17,000 MILES, $7000. 474-1713.

'75 LANCIA BETA COUPE, 30 mpg, 17,000 miles, $6,500. 382-0217.

1972 MAZDA, 4 DOOR, BLACK vinyl top, $1195. 386-3641.

'67 JAGUAR XKE 2 PLUS 2, $4700, 658-1100.

154 TRUCKS, BUSES AND VANS

69 FORD ¾ TON, 1970-71 CUSTOM box, offers on $1100, 474-2096 after 5 p.m.

1970 VW VAN, PART CAMperized, rebuilt engine, must sell. Offers, 479-7376.

154 TRUCKS, BUSES AND VANS

BEN MADSEN

MOTORS LTD

Special Clearance Trucks and Vans

76 Ford ¾ ton PU 4x4 $6795
76 Ford ½ ton short box $4195
76 Ford ½ ton PU. only 2500 mi. $3995
75 Ford F500 cab and chassis $4295
75 GMC 1 ton flatdeck $4595
74 Dodge Maxi Van $3995
73 Ford window van $2795
73 Ford ¾ ton PU, auto. $3195
72 Ford Ranchero $2495

Cars and Trucks
Plus Many More
478-5011
2691 Sooke Road
(Glen Lake)
DL 00569A

1976 FORD LT880, GAS TANdem, cab and chassis, ideal for dump, flatdeck or tractor, only 8,000 miles. Open to offers.
Have assortment single axel trucks 2 to 5 ton models. Phone Jim Halpennny 758-7311 Res. 758-9662. Meyers Holland Motors Ltd. Nanaimo, 3500 Island Highway North. D1-00272A.

1976 FORD F150 4 BY 4, ONLY 13,000 miles on an excellent one owner vehicle, 360 V-8, 4 speed transmission, power brakes, power steering. Replacement cost. $7,800. Asking price $5,875. 642-5065 afer 4 p.m., anytime weekends.

'74 JEEP ¾ TON, 4-SPEED
Power steering and brakes
VICTORIA 4-WHEEL DRIVE
Complete headquarters for all 4-wheel drive repairs and service. 597 Hillside at Rock Bay 386-6511.

1976 GMC SIERRA ½-TON PICKup, 8 cylinder, 3-speed, automatic, heavy duty suspension, power steering, power brakes, radio, step bumper, gauges, low mileage, like new. 385-7976.

ESTATE SALE: 1973 ECONOLINE supervan, air cond., bubble top, $3,800. Tandem utility trailer, 5' wide, 12' long, 6' high, $500. 656-3688.

1976 DODGE TRADESMAN VAN, B100, V-8, 16,000 miles, excellent condition, $5,000 or best offer, phone Dan Ray, weekdays, 9 to 5 at 595-5151, weekends and evenings, 479-3376.

1964 INTERNATIONAL 3 TON 16' flatdeck, 2-speed axle, 5-speed trans., V-8, mechanically sound, tested and licensed. $1000 O.B.O. Days 386-7755, nights 478-7805.

'73 VOLKSWAGEN SAFARI camper van, with stereo, $500 van tent, $5,900 firm, phone between 6-10 p.m., 385-4388.

HEAVY DUTY FORD 4X4 WITH ¼" steel deck, new motor job, new interior, good condition, 1965 F250, $1600. 642-3229.

'66 FORD ECONOLINE, MAGS, chromies, partly customized, many new parts, $1,950 or offers, 479-4888.

1958 CHEVROLET ½ TON, BODY not so hot but mechanically excellent, tires good, $275 or offers. 386-0266.

'68 FARGO VAN, 318 AUTO, tape deck, AM-FM, camperized, good condition, phone 656-3463 evenings, $2,000 or trade for pickup.

75 JIMMY 4X4, PS, 4-SPEED, locking hubs, mags, tru-tracs, radio cassette, low mileage, 477-4943 or 385-6813.

'69 GMC ½ TON PICKUP, NEW motor installed, 6 standard, will consider small trade. Special low price, $899. 656-1333.

'72 FORD PICKUP, V-8 AUTOmatic, F100 camper special, 50,000 miles, tested, $2500, best offer takes. 477-1023.

'76 ECONOLINE FORD, VERY good condition, low mileage, asking $5100. Phone anytime, 479-0015, 479-6014.

1969 FORD 8000 TANDEM DUMP, 10-12 yard light steel box, 225 Cat, 5 and 4 transmission, good rubber, $8000 or offers. 478-5180.

'75 DATSUN AND OKANAGAN camper, well equipped, $5,000. Phone 388-5133 days, 743-4079 evenings.

1967 DATSUN
Pickup, runs well, tested, $575.00. Offers 478-7498.

1976 FORD CLUB WAGON — 12 seater — captain's chairs, fully equipped, 385-4286

65 TRAVELALL 4 BY 4 REbuilt V-8, off road tires, must sell. Offers. 592-9682.

FORD VAN, 1972, 302 V-8, AUTO., power steering, power brakes, 52,000 miles. 642-5362.

REDUCED $600 TO $1800 FIRM. 1972 Ford ½ ton, good condition, tested. 478-6468.

1976 DODGE ¾ TON VAN, V-8, power steering, power brakes. Asking $4400. 388-7874.

SNO-BIRD RECREATIONS LTD.
110 Burnside Rd. East 385-8749
Campers—Trucks—Van Inserts

'71 VW WESTFALIA, 4 SPEED, radio, sink, stove, fridge, radials, $3900. 385-5575.

1976 F250 SUPERCAB, 4-SPEED, 18,600 miles, Camper Package. 598-4912.

SACRIFICE. '72 FORD ½ TON, very good condition. Canopy, $1850. 598-3730.

VW VAN CAMPERIZED, 1500 CC, headers, new paint, tested. $995. 478-9941 after 6 on weekdays.

MUST SELL 1976 GMC JIMMY 4x4, High Sierra, low mileage, excellent condition. 592-7813.

1974 ¾-TON CHEV SIERRA PU, automatic, power brakes, radio, clean, $3700. 478-1229.

'75 DODGE CAMPER SPECIAL, club cab, 30,000 miles, immaculate. 479-2763.

FOR SALE: '66 FORD VAN, $700 or trade for trail bike. 385-1992 after 5.

1976 F150 RANGER XLT 26,000 miles, asking $5,500, 642-4540 or 642-5406.

'66 TOYOTA LANDCRUISER, good shape, $1,595. 382-0577, 388-6467.

'68 GMC PANEL ¾ TON. MUST sell, special low price. $600. 656-1333.

1974 FORD COURIER, EXcellent shape, $2500. 112-743-5050 or 384-3189.

1971 VOLKSWAGEN WESTFALIA, 50,000 miles, excellent condition, $3800. Call 385-8067 after 6 p.m.

'71 MAZDA PICK-UP, $550, 382-6629.

'64 CHEV ½-TON, 292, CANOPY, $625. 383-8729, 3-7 p.m.

'74 FORD VAN, $3500. PHONE 479-8020 after 5:30.

1967 FORD ECONOLINE SUPER Van, running, $400. Phone 656-3018.

1964 ECONOLINE, TESTED, running, $450. 598-5063.

1975 BLAZER K5, OFFERS. Phone 478-9221.

'71 4-SPEED FORD, ¾ TON V8, $1300. 477-5408.

1972 DATSUN PICK-UP, GOOD condition. 479-2401.

'57 DODGE ½ TON, 383, PUSH button automatic. $850. 384-9611.

'76 VW WESTPHALIA, AUTOmatic, 20,000 miles, $7800. 479-7290.

1975 DODGE KARY VAN camper, $6000. 384-2048.

1972 VW VAN, GOOD CONDItion. 479-2401.

'71 DATSUN PICKUP, $750. 743-9627.

F350 ONLY 10,000 MILES, MANY extras. 388-6617.

'55 CHEV SHORT BOX ½ TON, runs. $165 or offers. 595-5650.

'72 FARGO ¾ TON, INSPECTED till Feb. '79, $1300, 385-0024.

'74 CJ5 RENEGADE, GOOD CONdition. 478-3627.

12'X8' FORD FLAT DECK FOR sale, like new, $550. 595-7327.

1974 CJ5 JEEP, 304, 3 SPEED, $3900 or best offer, 642-3637.

1971 TOYOTA HILUX, GOOD condition, offers on $1300. 721-3355.

154 TRUCKS, BUSES AND VANS

CAMPER SPECIAL
Top of the line '77 GMC ¾-ton truck, 350 engine, 4-speed trans., 4,900 miles, still on warranty. Immaculate, must be seen. Some options are power steering, heavy duty power brakes, dual batteries, dual gas tanks, posi track, wired for camper or trailer. Sacrifice sale, $7200 or offers. Small trade considered. John, 386-8345, 479-9159.

EXCEPTIONALLY CLEAN 1975 GMC ¾-ton pickup. Deluxe High Sierra, 350 V-8, 8200 GVW, camper package. New two-tone paint, new tires. Many extras. Open to offers on asking price of $4895. Must sell. 478-1950.

1971 FORD ¾ TON CAMPER special suspension, 360, 4-speed, dual tanks, near new 8-ply tires, 61,000 miles, sliding rear window, extended bumper, very good condition, $1,995. See at 2987 Blackwood, 383-5161.

1974 JEEP CHEROKEE, QUADRA Trac, V-8, automatic, power steering, power brakes, radio and 8 track stereo. View at Elk Lake Gulf Service or phone 656-6559. Offers to $4500.

'72 VOLKSWAGEN WINDOW van. Rebuilt motor at 48,000. Now 59,000. Insulated and panelled. Michelin radials, curtains, tape, very good condition. $2,995. See at 2987 Blackwood. 383-5161.

1977 CHEV 20 SERIES WINDOW van, 350 cu. in., auto., power steering, power brakes, 8500 miles, as new. Tested and licensed. $5300 O.B.O. Days 386-7755, nights 478-7805.

MUST SELL, LOW MILEAGES. 1976 ¾ ton Chev. Van, 350 motor, automatic, power steering, power brakes, side windows. Excellent condition. New elevating camper roof also available. 385-7970.

$199
New tires, springs, carburetor, good brakes, radio, tested, almost new muffler, 62 Valiant slant 6, push button automatic. Apply 1615 Morrison St.

1968 GMC 1 TON FLAT DECK V-8, 4-speed, good running condition, $1950. Butler Brothers Equipment, 652-1121, evenings 479-5297. DL00698A.

'73 FORD ¾ TON, V-8 AUTOMATic, power steering and brakes, $2800, will accept small car as trade in. View at 1103 Goldstream Avenue, 478-2021, 478-5466.

1973 CHEV 3 TON TRUCK, WITH 18' aluminum box, 30,000 miles. 15 mpg, good condition, very reliable, double axle. Urgent sale, offers, 598-1715 or 478-0388.

1967 CHEVY ½ TON, EXcellent condition, ex-B.C. Tel. Storage bins and ladder-racks, $1100. View at Murray's Automotive. 382-2722.

1975 CHEV ½ TON, WITH MINI camper top, power brakes and steering, auto trans — 350 cu. in. $4,150, or best offer, 386-7083 after 5:30 p.m.

'74 BLACK GMC STEP SIDE, pickup, automatic, power steering, power brakes, roll bar, C.B., VHF scanner, offers. 478-4448 evenings.

63 VOLKSWAGEN BUS, BODY good, mechanically good, partly camperized, needs muffler and battery, $500 or best offer, 478-0777.

'75 DODGE TRADESMAN B-100 van, V-8, automatic, power steering, power brakes, radio. Many other options. 20,000 miles, excellent condition. 383-2638.

1972 FORD F100 RANGER, V-8 automatic, power steering, power brakes, new rubber, consider van in trade, or $2300. Phone Duncan, 112-748-8504.

'56 FORD F100, 383 MAGNUM, 3-speed automatic, new rear end, mags, radials, $3000 invested. 478-3770.

1969 FORD VAN, CUSTOMIZED, mags, side pipes, finished interior, portholes, plus much more. $2900. 479-7762.

1976 GMC ONE-TON, DUAL wheels, crew cab, camper special, fully loaded, 10½' camper. 385-8212.

'69 INTERNATIONAL TANDEM dump, 10-12 yards steel box, 550 diesel, very good condition. Days 652-1194, evenings 479-9984.

1971 CAMPERIZED CHEV VAN, good running 6 cylinder standard shift, raised roof, will consider trade. 656-3151 or 656-4202.

1969 FORD ¾ TON, IMMACUlate condition, 390 V8, radial tires, complete camper package, $2,650 or best offer, 478-8459 after 5.

1971 FORD ECONOLINE 100, CUStom interior, new paint with murals, $2,900 or trade, preferably sports car. 592-3324.

MERCEDES BENZ 250 — '71
Excellent condition, $6,500. 384-5368.

1966 GMC ½-TON, GOOD CONDItion, best offer over $800 takes her away. 652-2860.

1974 DODGE KAREY VAN, EXcellent condition, tested 'til Jan. '79, $2,500 firm. 3216 Sheiley.

1972 CHEV ½-TON PICKUP, CUStom deluxe, 402 with 3-speed, $3300. 652-5698.

'77 DODGE ½ TON, 4,000 MILES. 384-6942.

1960 VW VAN, NEW PAINT AND tires, runs well. $750. 592-6373.

155 TIRES

ALIGNMENT AND SHOCK SPECIAL

4—MONROE MATIC shocks. Installed plus front end alignment.
SPECIAL AT $65.25

4—MONROE SUPER DUTY or Super "500" shocks installed. Plus front end alignment.
ALL FOR $95.95

2—McPHERSON STRUT shocks. Installed plus front end alignment. For
ONLY $115.15

D & D TIRE
1620 BLANSHARD
382-7283

2—16.5, 8 STUD FORD OR Dodge wheels, $30 each. 2—17.5, 8 stud GMC wheels, and 1 snow tire, $70 pair. 2 Courier Mazda wheels, with 1 snow and 1 summer tire, $35 each. Datsun truck snow tires, $10 each. 1 Chev wheel and tire, $10. 2 Ford wheels and trailer tires, as new, from Roadrunner boat trailer, $30 each. 386-3879 evenings only.

4 CRAGAR SS MAGS, TWO 14X10 with Concord trac action, M50's (just 600 miles), two 14x7 with mounted tires (good treads), fits Chev, Ford and some Dodge 5 bolts. 384-9100 before 3 p.m.

TWO 31-11.50X15 GOODYEAR Wrangler R-T tires mounted on 10x15 mag rims. GM 5 balt pattern. Less than 3,000 miles, $350. Phone 652-3529 after 5.

CRAGARS AND AMERICANS with radial TA's, fit Vega or Astre, or have adapters to fit Mazda or Courier truck, $250 or will trade, 656-2620.

6 16" FORD ½ TON RIMS WITH 5 near new Michelin Radials $150 or trade for 17" ¾ ton rims. 642-5661.

FOUR FIRESTONE RADIALS and four Ford rims with hub caps. 382-0382.

THREE STEEL RADIALS 145SR 14ZX, offers. 598-5063.

160 PARTS, ACCESSORIES

'68 NOVA SS. 592-3912

'53 CORVAIR, 4-SPEED, ONE 13" radial. 474-1394.

TODAY'S CROSSWORD PUZZLE

UNITED Feature Syndicate

CADET LEAN MMLE
ANELE IXLE SOIL
ROMAN OPERATIVE
TAUT SNORED REM
RESAT TIMPANI
CARDIGAN DEE
AMA REMIT NARES
NAGS SEDAN LEVI
THETA REBEL SEN
ARS SLEEPING
OPENAIR EDDAS
DEN REALLY STEP
EASY ASPIE ASIDE
TRUE TING TONGA
STEN ADES ANGER

ACROSS
1 Shoemaker's form
5 Sounded crow-like
10 Poses
14 Voyaging
15 Win by ---- majority
16 U.S. tennis champ
17 Thief's gal
18 U.S. poet
20 Rich
22 Places in a grave
23 Slave
24 Free from deductions: Brit.
25 Gawked
28 Forsaken
32 Airline for Helsinki
33 Pick up, as options
35 Calif. rockfish: Var.
36 Angered
38 Worked up
40 Part of Q.E.D.
41 Made a mistake
43 Kind of alcohol
45 Summer in Paris
46 Certain ship ropes
48 Gave shape to
50 Gershwin, Sankey, et al
51 Tar source
52 Stands of trees
55 Element
59 Usable on both sides
61 Neophyte
62 E. German river
63 Wipe out
64 Sister of Ares
65 Baseballer ---- Perez
66 Thinner
67 Gallic name

DOWN
1 Buddhist monk
2 On a specific date: 2 words
3 Number one
4 Higher in stature
5 Machine for pressing
6 Dry as ----
7 Be without
8 Work: Prefix
9 Challenges
10 Asian shrub: 2 words
11 Land mass
12 Norse god
13 Stitches
19 Come into
21 Customer
24 More recent
25 More bashful
26 ----- Mater: Mother Earth
27 Attack warning
28 Stets' opposite
29 Weary
30 From the same mother
31 Passe
34 Blue Jays and Orioles
37 The "D" of "C.O.D."
39 Boss
42 More extreme
44 Of great length
47 Former African VIP
49 Hockey's Mr. Patrick
51 Throb
52 Cavern: Poet.
53 Repetition
54 Stove chamber
55 Steel shape
56 Br. wheel part
57 Clay pipe land
58 Facial feature
60 Ir. Repub. Army

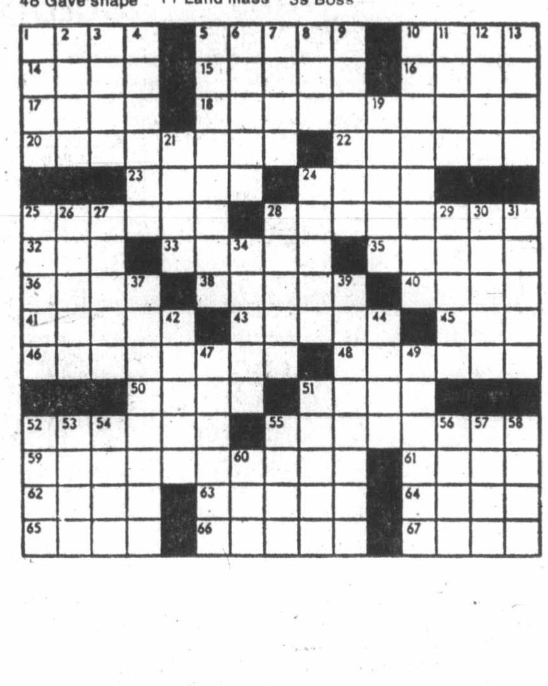

By R. A. POWER

160 PARTS, ACCESSORIES

65 CHEVELLE SS COMPLETE for parts, good nose plus many other good parts including Posi rear end. Also 64 Chevelle front fenders. 4 chrome Chev Rally wheels. 2 8" Chev Cromies. Call 595-6394 anytime 9 a.m. - 12 midnight.

NEW GR50-14" TA RADIALS; new FR60-14" TA radials $275; 4 — GR60-15" TA radials with or without 4—7"x15" polished aluminum Chev wheels complete; 1 Hurst competition plus shifter. 478-6422 after 4 weekdays, anytime weekends.

Why Sell Your Car?
Have your import or domestic engine done by professional rebuilders. Rebuilt engines available. Sea Power and Machine, 656-4341.

RADIATOR REPAIRS, FAST TOP quality repairs at Maurice's Auto Body, 427 Beta St., phone 386-3381 or 384-8094. Located behind the Burnside Pay and Save Gas Station.

B. C. AUTO WRECKING LTD.
Now wrecking most make of cars and pickups, 652-1181.

8,000 POUND, RAMSEY ELECtric winch, $300, 1975 Dodge pickup, front chrome bumper, $25, 2 horsepower 3 phase, electric motor, $100, 384-0969 around 5.

ENGINE STANDS, ADAPT TO all motors, 360 degree rotation, quality craftsmanship, painted or unpainted, $100. Phone 478-3802 or 478-1122.

'63 NOVA SS BODY, FLARED fenders. Cowlinduction hood, Camaro suspension, 327 in pieces. 384-3708 after 5 p.m.

'63 SPRITE OR MIDGET MIScellaneous parts, fibreglass hardtop, and soft top and good engine. 478-2015.

1962 220 MERCEDES, 75 PER cent rebuilt parts, dis-assembling and selling all parts. 656-2757. After 6 p.m.

ALL PARTS OFF 1968 FORD ½ ton including excellent 360 motor and 6 16" wheels and Michelin Radials. 642-5661.

1 SET REBUILT HEADS FOR small block Chevy, plus many other motor parts, 479-0478 after 5 p.m.

LARGE SELECTION OF '49-'53 Ford and Mercury Flathead V-8 engines and parts, sell separately or complete lot. 478-3030.

FOR RENT: 21' WINNEBAGO motorhome. Available from June 17th on. 477-2704.

'67 DART, 273 ENGINE FOR parts or whole, $200 or best offer. 478-1252.

WANTED: GOOD FRONT END for '58 Pontiac or whole car for parts. 478-4248.

COMPLETE 350 MOTOR, HAD valve grind, 4 barrel, offers. 474-2755.

'69 OLDSMOBILE DELTA 88, 2-door hardtop, parts only. 1 utility trailer. 384-0074.

MANY 49-54 PONTIAC AND Chevrolet parts, too many to list. 384-3570 between 5 and 9 p.m.

130-GALLON SERVICE TRUCK tank, 12-volt electric pump, $225. 478-1081.

1965 SS IMPALA, SUPER SPORT, without motor, $500 or best offer. Phone Brent 386-0792.

289 4-SPEED HIGH PERFORMance parts. 595-4197.

68 MUSTANG, 289 IN PARTS, $500 or closest offer, 479-3153, 595-4197.

396 CHEV. HIGH PERFORMance, nights, 474-1380 or 595-6879.

FOR SALE, REBUILT 1969 307 GM motor, $275. 478-8246.

1974 FORD TRUCK PARTS, REAsonable prices, phone 477-8430.

1967 TOYOTA CORONA, RT 43, all parts for sale. 477-3820.

'67 VIVA, MAGS, 2000CC MOTOR, whole or parts. Offers. 383-3558.

160 PARTS, ACCESSORIES

REBUILT HEAD FOR 1725 SUNbeam Alpine, $130 worth of work. Daytime 598-2622, nights 592-7913, ask for John. Offers.

V.W. AUTO SALVAGE
New and used parts, rebuilt motors, repairs, etc. Beetle Auto Haus, 509 Ellice St. 382-1815.

162 AUTO REPAIRS, SERVICE and TOWING

DARYL's MOBILE AUTO REPAIRS AND SERVICE
At your home or business, 24-hour emergency service. Phone 388-4436. Special rates for Old Age Pensioners

VW REPAIRS
Beetle Auto Haus, 509 Ellice St. 382-1815.

JUNK CARS REMOVED, $10 IF 100 per cent complete. All others $18. 652-1283.

AUTO REPAIRS, REASONABLE rates, experienced mechanic, fully equipped. 383-3428 after 5.

VW FACTORY TRAINED MEchanic repairs your Volkswagen at reasonable rates. 383-0354.

SCRAP CARS HAULED
Associated 478-9571

164 AUTO BODY WORK AND PAINTING

BODY SHOP
V.W. Body shop. Beetle Auto Haus. 509 Ellice St. 382-1815.

166 CARS AND TRUCKS WANTED

WANTED TO BUY

TOP QUALITY CARS
DePape Motors Ltd.
779 PANDORA 384-8035

WE PAY

the Highest Prices for Your Clean Used Car
TRY US—YOU'LL BE SURPRISED!
Empress Pontiac Buick GMC LTD.
382-7121 DL01227A

TOP DOLLAR

FOR
TOP CLEAN CARS
Contact:
BRUCE LOCKHART
CORNELL-CHEV-OLDS
3050 Douglas 385-5777

TROUBLE SELLING YOUR CAR OR TRUCK?
CALL or COME INTO
GARDEN CITY AUTO SALES
2978 Douglas 382-9111

WANTED: CHEAP, $75 MAXimum older uninspected cars, small mechanical problems unimportant. 386-0266.

CASH FOR LATE MODEL CAR. We also consign.
ESQUIMALT AUTOMART LTD.
480 Esquimalt 382-7195

WANTED 1959 MERCEDES Benz, reasonable price. 384-9032.

168 CAMPERS, TRAILERS and MOTOR HOMES

'71 KAPLUN HARDTOP TENT trailer, $500. 658-8720.

168 CAMPERS, TRAILERS and MOTOR HOMES

COASTLINE 1978 Frontier RV ARE HERE

CAMPERS:
8 FT. IDEAL FOR ½-TONS, complete with fridge, furnace, sleeps 4, all new exciting decor for 1978. Our low price, only $2962.

MINI HOMES:
18 ft. The little mini that does it all. Handles like a van and drives like a car. Fully self contained with shower, stove oven, 3-way fridge, power converter, 1-pce. roof. All this and a roomy floor plan. PLUS THIS MINI IS PRICED LIKE A VAN.

19 FT. BUNKHOUSE, twin bunks in the rear for kids plus sleeping for 4 more adults up front make this a real family mini. Frontier offers a very roomy and open floor plan in this model. You're gonna love it.

Don't Forget
WE'RE MOVING TO OUR NEW LOCATION
3388 DOUGLAS ST.
VERY SOON

VICTORIA'S ONLY INDOOR RV DISPLAY AND FULL RV REPAIR and SERVICE FACILITIES.

In addition to complete parts and accessories from fuses to air conditioners, to hitches to awnings and much more.

COASTLINE TRAILER CENTRE
1621 ISLAND HWY — 478-0933
D-28-172

Fennell's
TRAILER SUPPLIES LTD
PROPANE — REPAIRS AND APPLIANCE SERVICE
Custom Building and Van Conversions
Large Parts and Accessories Store
652-3941
Mon.-Sat. 9 to 5
Sun. 12 to 4
6459 Patricia Bay Hwy.

IMPALA CAMPING WORLD
APOLLO
OTTO
BOLER
LIONEL
WINNEBAGO
FLEETCRAFT, SUNDOWNER
HOLIDAIRE, LEISURECRAFT
CANOPY TOPS — ACCESSORIES
PAT BAY HWY., SIDNEY
656-5504 MDL 2488

1975 TOYOTA, 15,000 MILES, 1956 Camper, many extras. Like new. 478-3806.

188 CAMPERS, TRAILERS and MOTOR HOMES

DOMINION MOTORS
HOME OF
—LAYTON—HOLIDAIRE trailers
—GALAXIE Campers and Canopies
—KIT Campers
—CHINOOK Motor Homes

SPECIAL PRE-SPRING OFFER
When you purchase a 12,000 BTU air conditioner with heat unit at $535. (Installation $45.00 if wired). Plus tax.
YOU WILL RECEIVE AS A BONUS
A COLEMAN air portable compressor or a COLEMAN Aquarius RV water pump. Plus a COLEMAN Sportable cooler. (Prepaid delivery included. Offer expires APRIL 30th, 1978). HURRY! They won't last long.
PARTS, ACCESSORIES REPAIRS
HOURS OPEN
MON. to SAT., 8 A.M. to 5 P.M.
1703 BLANSHARD ST.
(Across from Hudson's Bay parking lot), Victoria, B.C., 385-5012. Dealer Licence Number D-00448A

PEDEN
RECREATIONAL VEHICLE LTD.
VANGUARD
SEE WHAT'S NEW FOR '78
25 New Vanguard
MOTORHOMES — TRAILERS
5TH WHEELS — CAMPERS
ON DISPLAY
Just Traded
'77 — 11 ft. DELUXE VANGUARD fibreglass roof, shower model. Camper, c-w jacks $6495
Victoria's Largest Parts and Accessories Store
SEE OUR COMPLETE STOCK of all components used to build, renovate or equip your camper, trailer or motorhome. All at reasonable prices.
REPAIRS — RENTALS
Van Tops Installed
PEDEN R.V. LTD.
386-3464
2855 QUESNEL ST. D-01950A
Behind Empress Pontiac Buick

BOB'S
MOBILE HOMES LTD.
25 Crease 386-3623
DL 00414A
SPECIAL
1978 23' NOMAD
Storm windows, double insulation, many extras
NOW $6895

77 OKANAGAN
CAMPERS AND TRAILERS AT DISCOUNT PRICES
PARTS AND ACCESSORIES — REPAIRS —
OPEN 9 a.m.-6 p.m. MON.-FRI.
LOGAN'S RV SERVICE CENTRE
650 Burnside near Douglas
384-0213 D-00287A

DOGWOOD TRAILER SALES
PARTS — PROPANE
WESTERN WILDERNESS Campers
WILDERNESS KOMFORT Trailers
2630 Deville Road
Highway 1 at Millstream
478-6841 DL 00421A

RENTALS
BOOK NOW FOR SUMMER
386-3464
PEDEN R. V. LTD.

CAMPER TO FIT FLAT-DECK, used on 1 ton truck, 10'x7'6", fridge, stove and room to sleep 6-8 people, just repainted on inside and new fiberglass roof last year, very reasonable. 652-5152.

'69 FORD ¾ TON CAMPER SPECIAL, V-8 automatic, with 1975 9½ custom built camper, toilet, 3-way fridge, jacks, completely equipped, like new. 384-4471.

1977 11' CORDALANE CAMPER, hot water, shower, flush toilet, fridge, stove with oven, power vent, escape hatch and air conditioning. $4,800. 652-3306.

1976 EDSON 22' MINI-MOTORHOME, 360 V-8, power steering, power brakes, cruise control, AM-FM stereo tape deck, sleeps six, 10,295 miles. $14,500. 478-5446.

HAVE MOTOR HOME, CANNOT travel, school and business interfere. New $32,000, asking $19,800. Call 656-5841.

'76 GMC FUNCRAFT COMPLETELY factory finished, 13,500 miles. Seen at 2107 Dowler Place, inquire No. 7, 4-6 p.m.

11' CUSTOM CAMPER, USED once, very roomy, sleeps 4 comfortably, solid construction, $2250. Must sell. 642-5661.

1971 GOLDEN FALCON TRAILER, 25', top condition, fully equipped, sleeps 7, low mileage, $4500. 595-4139.

'75 DATSUN AND OKANAGAN Camper, well equipped, $5,000, phone 388-5133 days, 743-4079 evenings.

11' CAMPER, TOILET MODEL, hydraulic jacks. $2400 firm. 10' camper, sleeps five, $1750, offers. 592-7792.

8' ALUMINUM WHITE CANOPY, cab height, interior light, lined, $390. 388-6998.

CAMPERETTE, FITS LONG BOX Import truck, $450. Phone 112-749-3771.

BOAT LOADERS, CAMPERS AND minihomes, the easy way to carry a small boat. 478-3796, 478-2754.

MOTORHOME FOR RENT BY day, week and month, 479-3505, 479-6344.

'63 GMC SCHOOL BUS, 3 WAY fridge and stove, sleeps 6. $2500. 656-4236.

SMALL CAMPER FOR ½ TON, $650. or offers this week, 658-5137.

7'X8'X4' UTILITY 2-WHEEL trailer, $475. 3655 Iona. 477-0741.

20' FLATDECK FIFTH WHEEL trailer, offers. Phone 478-9221.

1975 16' LIGHT WEIGHT, FRIDGE, stove. Like new, $3500. 474-1370.

189 MOBILE HOMES and MOTOR HOMES

MOVING, MUST SELL
$8500 — 1-bedroom furnished with add-on living room, washer, dryer, fireplace. Two storage sheds. Close to bus and town. 479-8094.

14' WIDE
TRIANGLE HOMES (Victoria) Lt. D.L. 01668A 478-1774

12X62 DELUXE ESTA-VILLA. Will sell furnished or take smaller unit in trade. Located on seaview pad. 642-5659.

OFFERS!
12x56 Safeway any offer considered.
Buy Right 474-2154

NEW DOUBLE WIDE
Only $23,900 plus grant (1) only so urry.
Buy Right 474-2154

12X68 3-BEDROOM MOBILE home for rent or sale with low, low down payment. Will carry at $328 per month. 478-5559.

DOUBLE WITH VIEW
Adult double with water and Mt. views. No pad rent first year.
Buy Right 474-2154

12X60, TWO BEDROOM, 60X100 private lot in Langford. Storage shed, patio, skirted, asking $14,500. 478-5051.

169 MOBILE HOMES AND PARKS

NEW FAMILY AND ADULT PARK
TWIN OAKS
Sites are still available but not for long! Ready to occupy in spring. Choice of lots limited so don't delay. Esquimalt Park 5 mi. to downtown Vic.
Buy Right Homes 474-2154
Trans Can (Hwy 1) DL01927A

IN COLWOOD!
Situated on a large nicely landscaped lot, perfect for children and pets, within easy walking distance of stores, restaurants, and buses. This Brittany mobile home has 2 bedrooms in main, a 3rd and large sun-family room in addition. Asking $20,900. Please phone 478-0922.

SIDNEY
mobile home for sale. Asking $11,000 but will accept reasonable offer. 10 by 60 Belmont, furnished, appliances. Located in trailer and motel court in Sidney. Swimming pool and laundry. All stores and services within walking distance. Phone Ron Thiel, 656-4441.

OPEN HOUSES
NOW ON DISPLAY
AT OUR MODERN MOBILE HOME PARK
GOLDSTREAM MOBILE HOMES
Across from Shell on Island Hwy. near Goldstream Park
478-1751

PRICE Vs QUALITY
It's your choice — we have 14 wide homes from $19,000 to $29,000. We may have what you want.
Buy Right Homes 474-2154
Trans Can (Hwy 1) DL01927A

12X56 BRITTANY 2-BEDROOM, beautifully remodelled bathroom and bedroom plus addition and large workshop. Fully skirted with sundeck. Asking $17,500. 478-8192 after 5 p.m.

12X68, LARGE ADDITION WITH wood-burning fireplace, 4 colored appliances, 2 sheds, No. 70, Goldstream Villa, adult park. $18,500. 478-2462.

MUST SELL, 2-BEDROOM 12X48, fully furnished, mobile home, Brentwood Bay, excellent condition, no reasonable offer refused. 652-5793.

SPING FEVER?
Walk in the woods — fish in the lake — this 12x68 3 bedroom 20 mins. from Woolco only $14,800.
Buy Right 474-2154

QUALITY 12 X 68, 2 BEDROOM and den, large sundeck, storage shed, price $18,900 includes 1 yr. site rent. Admiral Homes Ltd. 478-6434 or 478-0034. D-01343A.

OLDER 26' TRAILER, COMPLETE must be moved, $1500 or offers, 479-4113 or 478-7431.

CEDAR CREEK MOBILE HOME Park space available. 112-743-5060, 112-743-2748.

BANKRUPTCY
Save almost $3000 on this 12x68.
Buy Right 474-2154

NEW AND USED HOMES
Victoria Mobile 474-1811 day
DL01541A 474-1928 eve.

12X68 2-BEDROOM MOBILE home, excellent condition. 642-5569, 383-4973.

$9200
Colwood Corners 1 block away.
Buy Right 474-2154

1973, 12X68, NICE LOCATION IN Langford, many extras, $16,000. No reasonable offer refused. 474-2027.

OLDER 26' TRAILER, COMPLETE must be moved, $1,500 or offers, 479-4113 or 478-7431.

REDUCED TO $13,000. 1975-12 X 60 mobile home. 642-3163.

175 HOTELS

NOW AVAILABLE
1204 Yates Street
Spacious accommodation near downtown. Everything supplied. Daily from $12.50 single, or $15.50 double. Weekly or monthly rates also available. Children welcome. 383-0742 or 386-2812.

JAMES BAY INN
Rooms to let by day, week or month. Very reasonable rates, from $25 a week. Inquiries phone 384-7151, 270 Government St.

178 SUMMER HOMES, COTTAGES, RESORTS

SKI WHISTLER
Condo's by day or week. Garo, Box 190, Whistler, 932-5385.

190 ROOM AND BOARD

COMFORTABLE BASEMENT room, heated waterbed. Prefer Working Girl over 20. Good home cooking. 383-5520.

FOR MALE UNIVERSITY STUDENT or working man. Reasonable. 592-7484.

191 ROOM and BOARD WANTED

ROOM AND BOARD NEEDED for young men and women, training at Goodwill Enterprises. Please contact Miss Tye, 385-5756.

193 ROOMS TO RENT

FOR RENT ONE BEDROOM unit, kitchen and living room combination. Water and propane supplied, $115. per month. Also small unit for pensioner or single person, $75 per month. 479-2872 after 5 p.m.

JAMES BAY INN
Rooms to let by day, week or month. Very reasonable rates, from $25 a week. Inquiries phone 384-7151, 270 Government St.

MEDIUM-SIZED ROOM, FOR tidy, co-operatively-minded person who thoroughly cleans up after, share kitchen. Fernwood area. $75 per month, 383-6629.

NON-SMOKING FEMALE TO share house near University, fireplace, washer, dryer, $107, 477-6491.

BRIGHT EAST, TOP FLOOR room, carpeted, $92. Share kitchen. 384-7280.

NICE ROOM, HOT PLATE AND fridge. Homey atmosphere, Darwin Avenue, $110. 386-6283.

197 HOUSEKEEPING ROOMS TO RENT

APRIL 1— FAIRFIELD
Room for rent in immaculate well-located building (ladies only). Utilities included, $111 per month. To view, call 382-3721.

FOR WORKING GIRL IMMACULATE large housekeeping room with wall-to-wall carpets, private entrance, share huge gourmet kitchen. Rockland area. $130. 595-7874.

BURNSIDE AREA, 2-ROOMS, heat, light and water included, lady pensioner, bus at the door, $90 a month. 382-6664.

AIRFIELD, PRIVATE, FURNISHED, carpeting, sink, stove, fridge, share bath, 384-0063.

127 MENZIES, FURNISHED room, $95. Mature gentleman. Apply Room No. 8, or 598-5386.

FURNISHED ROOM WITH CABLEVISION, carpet, cooking facilities. $75. 383-4082.

APRIL 1ST. $85. NICELY CARPETED and furnished main floor room for lady. Central. 479-4353.

$85 WALKING DISTANCE TO town, open for rent, 11 a.m. to 1 p.m. 1157 Johnson St.

RITZ HOTEL — DOWNTOWN
Elevator Service TV lounge
710 Fort. 383-1021

TWO ROOM BACHELOR, $85, fridge, stove. Mature man only. 1116 North Park. 383-1995.

LARGE ROOM, NEAR UNIVERSITY, kitchen privileges, 1 or 2 sharing. 477-2522.

BRIGHT BEDROOM, UTILITIES included. Close to town. 2319 Wark St., $95. 382-5521. Available now.

FURNISHED ROOM IN A QUIET building. Near Vic High, $95. 383-0603.

SPACIOUS ROOMS, FRIDGE, stove, quiet, gentlemen, close-in, $85, $95. 478-8155 after 6 p.m.

LARGE ROOM WITH KITCHENETTE, share bath, quiet working person. 598-3472.

ONE BRIGHT ROOM, IN CHARACTER [illegible] building, $155. 388-7605.

CLEAN FURNISHED ROOM FOR rent, [illegible]. 477-8522.

200 APARTMENTS TO RENT UNFURNISHED

BRAND NEW TOWNHOUSE near Fisherman's Wharf. Living-dining room with fireplace, quality kitchen with large eating area, 3 bedrooms and den, 1½ baths. Patio garden, $375. Phone 595-2833 or 592-2961.

VIEW ROYAL — BACHELOR suite, quiet block, near bus. $120. 479-5648.

LOOK
no further, we have the right apartment or townhouse you need. Our buildings are in all areas of the city.
THE VILLAGE GREEN (James Bay)
2 BR townhouses, one bedroom and bachelor apartments are now available. Just one block from the ocean, one block from the shopping centre.
All units are fully equipped with drapes, wall-to-wall carpeting, stove, fridge and even a spin washer dryer. Don't miss seeing these.
ALSO
The following new buildings offer extra large suites, equipped with deluxe appliances, wall-to-wall carpeting and color co-ordinated drapes. All buildings have a live-in helpful manager.
LOCHSIDE MANOR
7840 Lochside Dr.
MT. NEWTON MANOR
2530 Mt. Newton X-Rds.
INVERNESS MANOR
960 Inverness
WHITECAP MANOR
343 Simcoe
THE DONEGAL
2533 Dowler Place
PRINCE ALBERT MANOR
1025 Kings Rd.
QUEENSTOWN MANOR
1017 Queens
DUNDAS MANOR
404 Dundas
ROYAL GRAHAME
2648 Grahame St.
WE ARE OPEN EVERY DAY
OFFICE 388-4243
AFTER HOURS PHONE
KRIS or JACK
383-8324
LAURIE 595-2306
FRANK 477-9177
DEBRA 388-5716
F. W. STAPLES

SEASPRAY
PROPERTIES LTD./ REALTORS
1911 QUADRA
386-3124
"THE APARTMENT SPECIALISTS"
OUR SELECTION OF APARTMENTS IN GREATER VICTORIA IS EXCELLENT. HERE ARE JUST A FEW TO CHOOSE FROM.
BACHELOR
$195—902 Caledonia
$190 — 1333 Pandora
$160 — 1015 Kings
1 BEDROOM
$190—1333 Pandora
$180—925 Esq. Rd.
$175—1253 Esq. Rd.
$200—2902 Washington
$200—1147 View
$220—1368 Pandoa
$210—3142 Cedar Hill
2 BEDROOM
$270—1368 Pandora
$280—3142 Cedar Hill
$235—790 Dominion
NEED A RIDE TO VIEW? "CALL US NOW"
386-3124
ANYTIME

BRENTWOOD TOWER
All Our Low Rents Incl. Heat, Cable
GROW YOUR OWN VEGS., FLOWERS IN YOUR OWN GARDEN PLOT
W. Saanich Rd. at Verdier Ave.
For more details call:
Res. Mgr. Mr. Macleod 652-3437
Westgate Realty Ltd. 388-9941

CHILDREN WELCOME ONE SMALL PET
One Month Free Rent
Large 2-bedroom suite. New building, 859 Carrie Street, Esquimalt. For further information please call Resident Manager, 382-8090, Office 384-9793.

FREE
ONE MONTH Rent Includes Hot Water and Heating
Quiet established, near new block, 843 Craigflower. 1 and 2-bedroom suites. Adults only, no pets. Sauna and pool table, table tennis, on bus route. Close to shopping. For information call Res. manager, 385-4132; Office 384-9793.

1 BEDROOM $165. ESQUIMALT, hardwood floors, reduced for maturity. 382-5612.

QUIET 1 AND 2 BEDROOMS, pool, tennis court, small pet welcome. Lampson St., 383-5641.

THREE BEDROOM APARTMENT, heated, available April 15th, $278. Wark and Bay. 384-2944 days.

2 OR 3-BEDROOM APT. ON BEACON St. in Sidney, $225 monthly, 656-4111 or 656-5328 evenings.

FAIRFIELD, 1 BEDROOM, $170, heat, water included. No pets. Suit single working girl. 598-6096.

OAK BAY, 1 BEDROOM SUITE in triplex, heat, washer, dryer, fridge, stove, $185. 598-2183.

3 BEDROOMS, $220, COLWOOD Langford. 1 child, no pets. 477-2548.

BROWN BROS. on LANSHARD
"People Helping People"
FIRST CHOICE IN APARTMENT RENTALS
REDWOOD PARK
(155, 157 Gorge Rd. E.)
Want to make a change? Tired of the same old place? Why not make your spring move to a bright, fresh suite in Redwood Park featuring a full-sized swimming pool, sauna, covered parking, and sundecks? Available immediately, one and two-bedroom suites from $220.00 and $285.00, heat included. Please call 382-6407.
VILLAGE OAKS
(2125 Oak Bay Avenue)
Quality construction throughout. Locate close to the village shopping area. Two and three-bedroom suites priced to rent from $425.00 to $525.00. Sorry, adults only, no children or pets
MANCHESTER COURT
565 Manchester Road
Quiet area just off the Gorge. Close to downtown and major shopping areas. Very large suites, heat included. Dishwashers in all two bedroom suites. Priced to rent one bedrooms from: $205.00. Two bedrooms from: $270.00.
Please call resident manager at 388-5740.
GORDREAU APTS.
129, 131, 135 Gorge Rd. E.
Enjoy the quiet of the Gorge waters while you enjoy a swim in the beautiful full size pool, or relax in the swirl pool and sauna. The suites are large with a full sized balcony. Price to rent from $190.00 for one bedrooms and from $235.00 for two bedrooms. For appointment to view please call 382-0981, 383-6436 or 383-0530. Further information call Brown Bros. Agencies Ltd. at 385-8771.
CAMPUS COURT
1631-1641 McKenzie Ave.
Something just a little different, a little nicer than the ordinary. Situated in the University District close to all shopping and on bus route. Covered parking available, and for your enjoyment a tennis court.
One bedroom from $195.00
Two bedroom $300.00
To view please call 477-8517
For futher information contact Brown Bros. Agencies at 385-8771

PRINCESS PEMBROKE APTS.
1020 Pembroke St.
(By Athletic Park)
New Building Children Welcome Close to Town, Schools and Shopping
W to W carpets, Drapes, Large balconies, Elevator, Controlled Entrance.
NO PETS
1-Bedroom Suites $175-$220
RESIDENT MANAGERS MR. AND MRS. J. BRANT
382-9454
Anytime
We will be serving coffee and donuts from 10:00 a.m. to 6:00 p.m.
To those who wish to view suites on March 11-12 and 18-19.
Anyone viewing suites during the month of March will be elegible for draws on:
1. A toaster-oven
2. Set of dishes.
To be drawn March 31
Chateau Rockland Apts. Ltd.

PANDORA HEIGHTS
1220 PANDORA AVE.
Large luxurious 2 bedroom suite, wood burning fireplace, large private balcony, 3 blocks from downtown, adult oriented. Available immediately. 386-2669 or 382-2012.

FAIRFIELD
Available April 1st, 1 bedroom suite, w-w, drapes, heat, cablevision, $160. Carport available. Mature adult, no pets. 479-6761.

NICE ONE BEDROOM SUITE IN small apartment in Esquimalt, heat and water included. $160.50. Available April 1st. 382-0897, 479-4081.

U VIC - CADBORO BAY
Deluxe 1 bedroom suite, new w-w, carpets, and drapes, open fireplace, sundeck, carport completely private, all utilities included, available April 1st, 477-0994.

LANGFORD
Near Westwind. One bedroom apartment, $156. One bachelor $135. Some utilities included. In smaller apartment block. 478-5248.

DUNSMUIR ROYAL APARTMENTS, 801 Esquimalt Rd. 1 bedroom $205, immediate occupancy, 1-bedroom $200, available April 1st, 386-3751.

FAIRFIELD — CLOSE IN, CHARACTER 1-bedroom apartment, heated, $170. Adults. First of April, 382-2872.

BACHELOR AND 1 BEDROOM apartment, includes heat, cable, parking, sauna, near bus and downtown, reasonable. 386-7245.

BEHIND PARLIAMENT BUILDINGS, 1, 2-bedrooms. Reasonable. Utilities included. 45 Boyd. 385-6853, 592-7678.

2 BEDROOM APT. NEAR Naden, $157 per month, 383-9857. Available now.

AVAILABLE NOW! 2 BEDROOM partly furnished, close-in, adults no pets, $200. 477-1485.

ROCKLAND, TWO SUITES newly decorated, large 1-bedroom and 2½ bedroom. 652-3439, 652-3331.

NEAR NADEN, LARGE 1-BEDROOM apartment, $160, hot water supplied. 479-2684

SUITE FOR RENT 825 ESQUIMALT Rd. $165. Available now. 477-8102 after 5.

1 BEDROOM APT. $124 PER month, near Naden, married couple. 383-9857.

BRIGHT ONE BEDROOM, CLOSE to town, available April 1st. 595-2977, 385-9978.

1 BEDROOM, CLOSE TO JUBILEE, bright, clean apartment in 4-plex. $135. 598-7853.

JAMES BAY ONE BEDROOM $182.80; bachelor suite $162.10. 384-5690.

WINDSOR COURT APTS.
252-254-258 Gorge Rd. E.
WISHES TO INVITE YOU TO VIEW OUR SPACIOUS APTS. AND RECREATION FACILITES.
ENTER YOUR NAME IN THE DRAW FOR TWO $50.00 WOODWARD'S GIFT CERTIFICATES TO BE DRAWN MARCH 31, 1978.
Our 3 Resident Managers will be only to glad to show you all facets of the complex.
1-bedroom suite from $195.00
2-bedroom suite from $255.00
Bachelor $180.00
Includes use of 50' indoor swimming pool — saunas — swirlpool — squash court — tennis court — universal gym.
Heat included.
Adults only. No pets.
For further information or appointments please call Resident Managers anytime.
Mr. and Mrs. Hand — 383-5059
Mr. and Mrs. Squire — 384-3363
Mr. and Mrs. Pepperall — 384-6305
or Office Mon.-Fri. — 388-4555
Free coffee and donuts to viewers March 11-12 and 18-19.
10 a.m. to 6 p.m.
McArthur Park Estates

WEST COAST COURT
550 MARKET ST.
Corner of Hillside and Blanshard
OPEN HOUSE
MARCH 11th and 12th
How would you like to live minutes away from downtown Victoria or the Mayfair Shopping Centre with a bank at your front doorstep. And if that is not enough there is a sauna and exercise room so you can soothe away the trials of the day. Come this spring, you'll be able to look into your own quieit garden. So come and see us this weekend and we will be proud to show you through our beautiful new suites. The rental office will be open Saturday and Sunday, during the hours of 11 a.m. until 6 p.m.

DOWNTOWN ONE MONTH FREE RENT
—1-bdrm. suite, $220
—New building, unique design.
—Carpets and drapes.
—Underground parking.
—Close to everything.
—Children welcome.
477-7872 or 477-3065

Meet You On The Corner
This particular corner has 1-bedroom suites available, $175-$195, close to bus, shopping and bank. Adult-only building. To view, call resident manager, 383-9802 or Realspan Properties Ltd. 388-6454.

Despite the Rumors
We still have 1 and 2 bedroom waterfront suites available. Rent includes heat, cablevision, indoor pool, sauna, games room, adults only, no pets. To view, call resident manager, 385-4022 or Realspan Properties Ltd., 388-6454.

1 BDRM. $195
2 BDRM. $243
Large spacious suites, bus at door, cablevision, parking and heat included. Phone 388-6614.

VIC WEST
2-bedroom from $230, 1-bedroom and den, $195: Carpets, drapes, fridge, stove, heat, cablevision included. 5 minutes from downtown, bus stop at door. 478-0225, 384-6883.

1-BDRM. SUITES
$190 — $210
Deluxe carpeted, with balconies, sauna, rec. room, cable, controlled entrance. Resident manager, 382-4419, any time. Available now, or April 1st.

BACHELOR SUITE
In older home, overlooking the Gorge waters. Rent of $145 per month includes heat, light, stove and fridge. Please call 382-2761 (9-5)

$220
Large 2-bedroom, small block, 741 Admirals Road. Heat, parking included. Child welcome. 385-0795 or 383-3110.

MADRONA MANOR APTS.
1955 ASHGROVE ST.
Jubilee hospital area, 2 bedroom suite, wall to wall carpet, drapes and heat, $260, adults only, no pets. Phone 595-5583, manager.

WILLOW'S AREA
Bright, quiet, one bedroom suite. Near beach, shops and bus. Separate entrance and thermostat. Heat, water and parking included. $190. 592-7445.

ESQUIMALT
1-bedroom apartment, heat, hot water, cable, carpets, balcony, children welcome. $180. No pets. 386-0939.

AVAILABLE APRIL 1ST, 1-BEDROOM apartment, very close to shopping centre and buses, Gorge area, tenants elderly, no children or pets, $197, 385-0928.

QUIET WATERFRONT
2-bedroom suite, newly decorated, reasonably priced. Adults only building. Sorry no pets. Contact Manager 388-6806.

$179. — 1 BEDROOM SUITE, available immediately, heat, cable, drapes, appliances included. No pets. 383-4880.

HILLSIDE AND QUADRA, DELUXE 2 bedroom suite, available Immediately $240. 382-9995, 386-2871.

3-BEDROOM CONDOMINIUM, close to shopping and recreation center, good references required. Reasonable. 479-5617.

DOWNTOWN, CLEAN ONE-bedroom apartment, $165, 1322 Broad Street. Not suitable for children or pets. 386-3928.

ONE-BEDROOM APARTMENT, $178 a month. No children or pets. Available March 15th, 1978. Phone 478-3353.

TWO BEDROOMS, STOVE AND fridge, mature adults only, $175 per month. 383-6731.

LARGE SPACIOUS 1-BEDROOM apartment available. Child welcome, good bus route, 384-5320.

ELMBROOK, 1471 FORT. NO steps, one bedroom. $200. Call 598-7724.

ESQUIMALT-NADEN, 1 BEDROOM apt., $183. Sea view. Phone after 6, 479-1194.

1 BEDROOM APT. CLOSE TO town, and park, unfurnished, phone after 6, 382-3308.

OAK BAY JUNCTION, 1 BEDROOM apartment; available for April 1st, $180 a month. 595-2372.

LARGE AND LUXURIOUS
McKENZIE HOUSE
SEVERAL LUXURY CONDOMINIUMS FOR RENT.
Compare These Units With Your Present Accommodation
—OVER 1100 SQ. FT.
—A spacious master bedroom larger than most bedrooms in single family homes.
—2 full 4 pc. bathrooms, a house size kitchen with eating area. Each unit has full size appliances, custom made cabinets and most important quality finishing and floor coverings throughout.
—Hugh swirl pool and sauna, games room and workshop. There is plenty of storage room and laundry facilities on every floor.
—Close to excellent shopping, the University, Recreation facilities and Parks. The new Library is right next door. There is Cross town and downtown bus service right by the door.
2-bedroom $325
1-bedroom $265
CALL TO VIEW
Daytime 384-1101
Weekend and Evenings
477-8646
TOD-HACKETT CONSTRUCTION LTD.

BROWN BROS. on LANSHARD
"People Helping People"
PRESENTING THE **PRINCE CHARLES**
(215, 217, 219, 221 Gorge Road East)
This brand new development offers you a choice of four separate buildings designed for your living comfort.
Situated in the quietness of the Gorge Waterway, yet only a few minutes from town and major shopping areas. Bus stop direct to town just a short distance from your door.
Waterfront suites present a magnificent view of the Gorge waters.
Do you own a small pet? We have a special pet lease to accommodate you.
Open daily for viewing, please see resident manager.
We offer you a special move-in bonus — 50 per cent off your rent for the first two months.
Bachelor suites from $160.00.
One bedroom suites from $190.00.
Two bedroom suites from $260.00.
For further information please call Brown Bros. Agencies at 385-8771.

REASONABLE RENT
FORT STREET — one-bedroom suite from $159.15.
FAIRFIELD — two-bedroom suite from $263.02.
HUMBOLDT STREET — bachelor suite from $158.30.
OAK BAY AREA (mature adults) — one-bedroom suite from $149.20.
TO VIEW ANY OF THE SUITES ABOVE
PLEASE CALL 385-3411 or VISIT OUR OFFICE
KER & STEPHENSON LIMITED
680 BROUGHTON ST.

2 BEDROOMS — 1½ BATHS — UNDERGROUND PARKING incl., large balcony, fully carpeted and newly decorated. Fridge, stove, ample cupboards, pool and sauna. This luxury condominium is in a quiet desirable area and overlooks a beautiful park with a panoramic view of the harbour. Rent $304. AVAILABLE NOW.
To view call 384-9335

OAK BAY — Compact, bright suites — close to supermarket, shopping, bus, rec. centre and hospital.
—2 bedroom from $214.21.
To View Call 598-7979.
david burr ltd.
655 FORT ST. 384-9335

BELMONT TERRACE
Two bachelors available. $161.92-$167.75. No children or pets. Resident manager, 595-0755.

WHY RENT?
Grosvenor Place
1342 Hillside Ave.
Call
JOE MANTON 382-5211
PETER MASON 477-9318
Roberts Investment Ltd.
388-6611

AVAILABLE NOW OR APRIL 1st
2-bedroom corner suite, very clean, on transportation and opposite shopping centre. Rent $234.23 per month. Very quiet building. Please phone 382-0626. Adults only, no pets.

AVAILABLE NOW OR APRIL 1st
1-bedroom apartment, very clean, on transportation and opposite shopping centre. Rent $166 per month. Very quiet building. Please phone 382-0626. Adults only, no pets.

1-2 BEDROOMS, NICE VIEW. Quiet, clean, well controlled building, elevator and laundry facilities. Drapes, carpet, stove, fridge, storage, balcony, cablevision, heat, water, parking. Close to shopping centre, bus, parks, Esq. Senior Citizens Centre. Adults only, no pets. 382-2221.

$150
Modern bachelor apartment, available April 1st or sooner. High Hillside area. Close to buses and shopping centre. Wall to wall carpet, stove, fridge, drapes, parking and cablevision and heat supplied. 479-3402 or 385-1000.

ONE BEDROOM APARTMENT IN older building. Fridge and stove, $95 per month. 860 Fisgard, 382-2234. Ask for Dennis

Treelane Estates
This time next month, you could be living in Victoria's most exciting apartment complex for as little as $230 a month.
TREELANE ESTATES with its spectacular views across the Straits of Juan de Fuca, the Gorge and Malahat presents an entire new concept in interior design with color-co-ordinated kitchens and baths, brand-name appliances, quality broadloom and draperies.
The twin complex includes saunas, swirlpool, recreation and hobby rooms and expansive roof gardens complete with observation and entertainment lounge.
One-bedroom apartment homes begin at $230 per month, 2 bedrooms from $400.
103—105 GORGE RD. E.
Phone 388-5332
TREELANE ESTATES
OPEN HOUSES DAILY
Mon.-Thurs.-Noon-9 p.m.
Fri.-Sat.-Sun.-Noon-5 p.m.
CONCORD

BROWN BROS. on LANSHARD
"People Helping People"
NEW **THE CHARLES DICKENS**
Spring is here, and what could be a nicer change than a bright new suite on the Gorge waterfront. Situated beside a parklike setting, yet only a few minutes to downtown and major shopping areas. The bus stops almost at your door. Priced to rent with heat included:
One bedroom from $203
Two bedroom from $285
See our resident manager for a special move in bonus. Please call 388-6448 or Brown Bros. Agencies at 385-8771.

STOP
Looking for a new, clean building with the best rates in town? Compare us! Five minutes from town on bus route. Children welcome. Included in rent is your parking, water, and most importantly heat (saving you approx. $30.00 per mo.). Also, ask about our lease plan.
VIEW TODAY
NEED A RIDE?
We can pick you up to view.
Craigflower House
899 CRAIGFLOWER
Call 384-1101, 385-7389
TOD HACKETT
Construction Ltd.

HYBURY HOUSE
3868 SHELBOURNE ST.
1 and 2 bedrooms available. Includes swimming pool sauna, jacizzi, billiards and free heat.
477-9601

MAPLEWOOD GREEN
3255 COOK STREET
Bachelor, 1 and 2 bedroom available. Includes swimming pool, sauna, billiards and free heat. 382 0815 or 385-0045.

NEW $249
Large two-bedroom. 1½ bath corner suite. Central location. Inside parking.
VILLA LISA
1116 QUEENS 386-3646

ASCOT HOUSE
1537 MORRISON ST.
By Oak Bay Junction
2-bedroom corner suite in new building, with elevator; very reasonable rent. For permission to view contact
598-6711 anytime
GREENBANK Designs

WATERFRONT
Christie Point Apts., Admirals Road and Craigflower, 2 bedroom apts. from $208, 3 bedroom apt. $240. Available March 1st. In parklike surroundings. No pets. This is a bird sanctuary. Child considered. Phone 385-0644, 382-0848.

AQUARIUS APARTMENTS
James Bay area to rent clean modern suites, wall-to-wall carpets, drapes, range, fridge, cablevision, sauna and swirl pool. Mature persons only, no children or pets. Bedroom and den, $235; one bedroom $195. 384-7627 or 595-6978 evenings.

ESQUIMALT CLOSE IN
Rosalma, 4½ rooms, W to W, elect. frig. and range. Sea view. $220. (Heat, hot water, parking, cable). Mar. 1. Dickie Agencies Ltd. 382-4312 (res. mgr. 382-1140).

OAK BAY VILLAGE, NEAR THE sea, 2 level, 3-bedroom, 2-bathroom suite, in small block, with secluded garden; heat, water, cablevision, and a garage included, $375, 592-9181.

FAIRFIELD
One bedroom deluxe, appliances, curtains, carpets, heat, water included. $250. Close to sea, city and shopping. 592-3323.

ESQUIMALT AREA, NEWLY DECORATED 2-bedroom, separate entrance. Heat and hot water. $235. 478-2570, 382-0478.

LARGE ONE-BEDROOM SUITE on Esquimalt Rd. Close to all services. $185. 598-4111 or 479-6344.

$150: FIVE ROOMS, TAKES children, Vic West. 642-5120.

SEASPRAY
PROPERTIES LTD./ REALTORS
1911 QUADRA
386-3124
WOULD YOU LIKE AN APARTMENT WITH:
WATERVIEWS
SWIMMING POOL
WHIRLPOOL
HEATING INCL.
CABLE INCL.
1 BR from $195.00
2 BR from $280.00
Come rent with us at Macaulay East Apts. Large suites with all the amenities you could want including an excellent billiard room, good caretakers and lots of parking, call Mr. Gribling, caretaker at 385-8967 or call at 918 Esquimalt Rd.
MACAULAY NORTH APTS.
—HEAT INCL.
—SPACIOUS SUITES
1 BR from $195.00
2 BR from $265.00
This building is situated close to shopping but in very QUIET location. Many suites have excellent VIEWS and are large in area. To view call Mrs. Alwood at 382-5622 or visit building at 980 Wordsley St., just off Lampson at Esq. Rd.
55 BAY ST.
Adjacent to Vic West Park with its tennis courts. This building has spacious suites, exercise room with good equip. and good sauna room. Many suites have pleasant views some with view of Inner Harbour.
1 BR from $195.00
2 BR from $240.00
Call caretaker Mr. or Mrs. Waher 382-4770.
OR
CALL 386-3124
SEASPRAY PROPERTIES LTD.
AT ANY TIME

1-BEDROOM SPECIAL
"While They Last"
INCLUDED in the RENT is your parking, water and most important your heat. — A savings of $30.00 per month on your rent.
BEAT OUR RENTS
899 CRAIGFLOWER
384-1101 385-7389
TOD HACKETT CONSTRUCTION LTD.

PARK PLACE
2605 Windsor Rd.
(corner of Windsor and Newport across from Windsor Park).
LUXURY
some apartments now for rent in Victoria's most prestigious building, pool, sauna, steam, swirl pool, underground parking, every conceivable appointment, open to view, 2 to 5 daily. Rents from $475 a month upwards. Inquiries 598-2411 or 598-4260 or answering service 385-0991, Greenbank Designs Div. Ltd.

FORT-PANDORA
Walking distance to town. Mature adults only. No pets or children please. 1 bedrooms from $190. 2 bedrooms from $260. 598-2394.

JUBILEE
1939 Lee Ave. behind Safeway near Hospital. One bedroom from $190. One bachelor $175. Sauna and whirlpool. 595-1210.
Kilmarnock Holdings Ltd.

HILLSIDE AREA
Between Cook-Quadra
Available now or April 1st, a lovely 1-bedroom suite, renting for $193.25 per month. Others available April 1st, renting for $187. For further details call 386-0112. Adults only. No pets.

Downtown New Apt.
909 Pembroke St.
(Cor. Quadra)
Lge 2 BR's from $244
Lge 1 BR's from $177
Phone 384-7165 — 592-3444

PARLIAMENT BUILDINGS, TWO blocks. Large 720 sq. ft. top (4th floor) 1-bedroom in 1½-year-old building. Deluxe appliances, excellent storage, rent includes heating and hot water. Resident Manager, 384-4471. Adults only.

ADMIRALS RD.—NEAR NADEN, Apartments from $180 per month, one child welcome, first two months occupancy at ½ rent. Excellent laundry and parking facilities. Call 384-3985.

885 OLD ESQUIMALT RD. APT. Beautiful extra large, bachelor suite with a small bedroom and balcony, $161. Middle aged or older, no pets. 477-7026, 383-0888.

ADULTS ONLY, BACHELOR, 1 and 2 bedroom, $165, $182, $225. Cablevision and heat, close to town. 382-5888.

ONE BEDROOM, FOURTH floor, west view, heat, water, cable and parking included, bus at door. 658-5132, 386-0561.

BEAUTIFUL WATERFRONT
1 and 2-bedroom, reasonable rent, some utilities, parking included. 384-1001, after 3 p.m.

SPACIOUS 1 BEDROOM, ALL FACILITIES, except hydro, close to Central High. $185. 658-5877.

SIDNEY
Pleasant 2-bedroom apt., $250, adults only. Manager 656-4838.

JAMES BAY, VACANT, 1-BEDROOM, close to everything, 385-5930.

ADULTS, 2-BEDROOM, SPACIOUS modern suite, phone 595-3531.

1 BEDROOM APARTMENT, SIDNEY area, available March 1st. 656-1422.

BACHELOR, $130 PER MONTH, in older house, Lampson St. 385-0024.

NEW 2 BEDROOM SUITE FOR rent, utility included, all carpeted, $240. Phone 382-0050.

1 BEDROOM, REASONABLE, close to Crystal, 386-9373.

$161 Jubilee. Bachelor apt. Stove, fridge, heat, water, cablevision included. No pets or children. Avail. April 1st.
$169 Jubilee. 1-bdrm. stove, fridge, heat, water, cablevision, carpet included. No pets or children. Avail. now.
$196 Off Oak Bay Avenue. Lovely 1-bdrm. apt. Water, cablevision, carpet included. Controlled entrance, balcony. Parking avail. From April 1st. No pets or children.
$185 Oak Bay Marina area. Older 1-bdrm apt. in adult block. Heat, water, cablevision, included. Avail. April 1.
PEMBERTON, HOLMES LTD.
384-8124
1000 Government Street

WATERFRONT
Seagate, 707 Esquimalt Rd., on Victoria's Harbour waterfront with a very large indoor-heated swimming pool and hydro therapy pool. Mature adults only, no pets. Available April 1. Large 1-bedrm waterfront suite, $232. Also 1-bedroom suite, $203. Includes heat and cablevision. Resident Manager, 383-1731 or 388-6100. Diamond Developments Ltd.

VISTA ROYALE
1345 Pandora Street
382-3616
April 1st. Two bedroom, $280 includes: cable, heat, hot water, colored appliances, large balcony, drapes, snag, parking, swirl, sauna, controlled entrance, elevator, near bus and shopping, mature adults, no pets.

2 BDRM. $225
Available April 1st
3 BDRM. $289
Available May 1st
Nearly new block, 2320 Quadra. Heat included, sorry no elevator. 592-4429.

TOWNHOUSES
2 and 3 bedroom close to shopping and schools, 1½ baths, family room, cablevision, washer-dryer, hook-up, includes stove and fridge, heat, hot water, drapes, parking, spacious lawns. Children welcome, no pets. $306.25—$372.25. 595-5313.

Brentwood Bay
NEW 1 and 2 bdrm. suites. Over 50% rented. Gold Moffat appliances. $190 up. Close to Marina and Brentwood Shopping Centre. Call Audrey anytime, 388-4455.
CENTURY 21
J. D. BOSDET

LORD STANLEY MANOR
1350 Stanley Ave. between Fort and Pandora. 1-bedroof suites from $199, for appointment, call 595-4128.

ELDON PLACE
Offering $50 moving in bonus. We have bachelors to 3-bedrooms, heat, hot water and cablevision included in rent. Heated pool, swirlpool and dry sauna, also games room. Near Woolco and Woodwards, call us at 386-0614.

GLENCARIN
1-bedroom available, $194.80. Resident manager, 383-9550.

BARGAIN
Bachelor suite in older home, (only 4 other suites) Large rooms, large verandah overlooking garden. Must be seen.
ANGLO CANADIAN
386-8855

OAKVIEW MANOR
3420 Quadra St. 386-6451
One Bedroom from $185.00
Includes Heat.
P. R. BROWN & SONS
762 Fort St. 385-3435

NEAR NADEN ADMIRALS ROAD
GOOD VALUE 500 SQ. FT., ONE-BEDROOM SUITE, CABLE, SECOND FLOOR; OWN ENTRANCE. AVAILABLE IMMEDIATELY. $140 PER MONTH. 385-3261.

NO EXTRA CHARGES
Cable, heat, hydro, parking incl. Modern 1 br. with new W-W carpet, Apr. 1, $212 p.m. "Olympic Court" on Selkirk, quiet enjoyment. Res. Mgr. 386-9043. British American Realty Ltd.

AVAILABLE IMMEDIATELY, 1-bedroom apartment, on main floor of older triplex in good area. $204 per month, owner pays heat and hot water. Call Doug Foord, 382-6447 or 479-1687 (24 hours).

ATTRACTIVE, 2-BEDROOM apartment in old house within walking distance of city centre. No children. $239 covers fridge, stove and utilities. Available April 1st. 595-4204 or 598-5023.

ADMIRALS ROAD EASTWOOD GROUND FLOOR, LARGE ONE-BEDROOM SUITE, COVERED PARKING, HEAT, CABLE, $177 PER MONTH. AVAILABLE IMMEDIATELY. 385-3261.

YORK MANOR
James Bay. Newer building 1 BR, and Bachelor suites. Cable, parking, laundry room, storage, swirl pool. Phone Res. Man. 388-7226.

NORTH HILL
1-bedroom available, $188. Resident manager, 386-7325.

CATHERINE COURT
992 Gorge Rd. West. Available March 15th, 1 bedroom suite, nice view, wall to wall, drapes, heat, cablevision, carport available. Suit quiet mature adults only. No pets. 479-6761.

JAMES BAY — Near new 2 bedroom tri-plex. Available immediately, $300 per month. Please call MR. WEBB 385-2481 before 10:15 a.m.
Swinterton Stewart Clark Ltd.

AVAILABLE IMMEDIATELY, 1-bedroom apartment, on main floor of older triplex in good area. $204 per month, owner pays heat and hot water. Call Doug Foord, 382-6447 or 479-1687 (24 hours.

VIC WEST — APRIL 1
1-bedroom suite in tri-plex, close to park, pets considered. $180 per month, To view, call Realspan Properties, 382-3721.

CASA DEL RIO
1535 Jubilee, adults only, available April 1, 1978. 1 bedroom, $197.65. 2-bedroom, $228. Phone manager. 598-6987.

EXCEPTIONAL SEAVIEW
One bedroom upper duplex in converted character home, $220 a month. Phone Simpson 387-6311 (days), 385-5578 (evenings).

ESQUIMALT, 3 BEDROOM suite, $270. 2 bedroom suite $225. Heat cable included, quiet building, elevator, available April 1st, 386-2730, 479-5205.

3150 JUTLAND
comfortable 1-bedroom and bachelor suite, near Woodward's. Heat and hot water included. $150 up. 382-0088, 388-5852.

LANGFORD, NEWLY DECORATED 1-bedroom bachelor, fridge, stove, cablevision and heat provided. Call 592-6665.

$170
Available 1 bedroom suite, heat, cable included, quiet building. 479-5205.

FAMILY APARTMENT — CHILDREN welcome, small pet, near Stadacona Park. Call before 5 p.m., 479-7117 to view.

ONE BEDROOM APARTMENT, 2-blocks from Rec. Centre. $200, heat and water included, 592-0604 after 5 p.m.

JAMES BAY — TWO 1-BEDROOM corner suites, $215. Heat, water and cable included. Sorry, no pets. Phone 384-2709.

LARGE 1-BEDROOM APRIL 1ST, $200 includes heat, quiet apartment in treed setting for more privacy. 595-6950 after 4.

JAMES BAY 2 BEDROOM, BASEMENT. $165 plus utilities. Available immediately 388-6866.

HILLSIDE AREA, 1-BEDROOM unfurnished apartment for rent 595-4231.

MODERN 1 BEDROOM, IN 4-plex, quiet adults, $150. Evenings 382-4360.

BACHELOR SUITE WITH FIREPLACE. Horse corral included. Prospect Lake area. 479-2092.

TWO BEDROOM, $209.75 INCLUDES heat, View Royal area. 595-6243, 479-0825.

LANGFORD-GOLDSTREAM AVE., 2-bedroom suite, fridge, stove, heat and cablevision, call 592-6665.

1-BEDROOM SUITE, AVAILABLE April 1st, $180, all utilities included, 382-5269, 477-2473.

200 APARTMENTS TO RENT UNFURNISHED

"YOUR PLACE"
McKENZIE NANOR
1010 McKenzie
Large comfortable suites in desirable location. Bus stop at your door and only 10 min. to downtown. All amenities including billiard and sauna.
Bachelor from $175
1 bedroom from $190
2 bedroom from $260
MRS. HENDERSON, 479-6486

Fairfield
We have a 2-bedroom suite available in this desirable area. Close to downtown yet a short walk to Beacon Hill Park. This adult building features suites with 30" ranges and refrigerators, controlled covered parking, deluxe carpets, ensuite plumbing and much more.
For appointment to view by private showing please contact
MRS. MURRAY 384-1776
MRS. VOLK 688-8855

350 Linden Apts.
Two choice suites will be available for March in this newer building. An area which is quiet yet close to town and the park. Bright and spacious, both these 2-bedroom units will give you the comfort and convenience you desire.
2 bedrooms from $280
MR. PATTERSON 385-0742

335 St. James St.
Convenient James Bay, so close to everything. This fine building offers everything you require including your heat.
1 Bedroon from $188
2 Bedrooms from $224
MRS. ANDERSON 386-0847

1022 Pandora
DOWNTOWN
Brand new and centrally located with bright suites and large balconies. Deluxe kitchens, carpets, double glazed windows; underground parking available.
Bachelor from $170
2 Bedrooms form $280
MR. TREMBLAY 384-6436

630 Head St.
A quiet building centrally located in Esquimalt. LARGE SUITES WITH BALCONIES — controlled entrance — wall to wall. Drapes.
MR. McCALLEN 386-0083

855 Ellerly St.
This family designed building located close to schools has a choice of 1-2 and 3 bedroom units available. Large, bright suites with balconiew and all amenities.
1 Bedroom $200
2 Bedroom $342
3 Bedrooms $287
MRS. PERKINS 382-2942
AMBLEWOOD DEVELOPMENTS

WATERFRONT SOOKE
OCEAN FRONT APARTMENTS AND TOWNHOUSES
1-BDR FROM $185
2-BDR FROM $200
2-BDR TOWNHOUSES FROM $325
3-BDR DUPLEXES, 2½ BATHS, FAMILY ROOM, FIREPLACE, FROM $375.
ONE FREE MONTH ON YEAR LEASE. QUIET, BEAUTIFUL SPOT WITH GOLF, FISHING AND BEACHCOMBING, ONLY 30 MINUTES FROM VICTORIA, 5 MINUTES FROM SOOKE VILLAGE. ALL SUITES HAVE FRIDGE, STOVE, AND DRAPES. SOME HAVE BUILT IN VACUUM, DISHWASHER, AND BALCONY. SORRY NO PETS. LIMITED ACCOMMODATION FOR CHILDREN IN DUPLEX UNITS ONLY.
OCEAN VILLAGE
Roscoe Development Corp.
Box 674 Sooke, B.C.
Phone 642-5254
(24 hours)
OPEN HOUSE NOON TO 5 DAILY

YOUR PLACE
1366 HILLSIDE
—Consider something different designed for owner occupants with over 1000 sq. ft. of living. City convenience and close to Hillside Centre.
—Each suite features 30" self clean ovens, 15 cu. ft. 2 door refrigerators. thermopane windows, plush carpeting and colourful wall coverings.
—Rooftop gardens with views, workshop and games room.
—Unique floor plans include 1 bedroom with den, 2 bedroom 2 level suites and 3 bedroom.
—To view these desirable units with rents starting at $285. per month please call
Rental Office 388-6234
MRS. VOLK 658-8855
Amblewood Develpments

NOW RENTING
The Princess Pembroke
1020 Pembroke St.
1-Bedrm. $180-$220
Close to stores and bus, within walking distance to town. Children welcome. No pets. Please Call Mr. Jim Brant, 382-9454.
Senior Citizens interested in rental assistance please see Mr. Brant, resident manager concerning SAFER PROGRAMME.
CHATEAU ROCKLAND APTS. LTD.

FREE RENT FOR MARCH
—Children welcome
—convenient location
—2 bedrooms from $225
DOWLER MANOR
2549 Dowler
Res. Mgr. 384-7792

VERINDA MANOR
2639 Fifth St. 383-6364
One Bedroom from $180.00
Two Bedroom from $255.00
Heat-water-parking included
E. G. PRIOR APTS.
2622 Prior St. 385-3435
Bachelor Stes. $150.00
One Bedroom $195.00
Two Bedroom $255.00
Heat-water-parking included
P. R. BROWN & SONS
762 Fort Street 385-3435

VICTORIAN APT.
2111 SPRING RD.
BR from $160. Parent with child welcome. Res. Mgr., 383-6989.

200 APARTMENTS TO RENT UNFURNISHED

GARDEN CITY PROPERTY MANAGEMENT LTD

1226 JOHNSON
Centrally located new 1 and 2 bedroom suites in quiet apt. 384-0132.
MALAHAT
3-bedrm. unfurnished mobile home. Fridge and stove. Country living.
625 — 626 GOLDSTREAM
Lovely 3-bdrm townhouse in Colwood.
904 HILLSIDE AVE.
Top floor 1 bedrm., wall to wall Heat and hot water included, $165.
934 GREEN
3-bdrm. older home, backyard with garden, basement, garage. $300.
1018 ROSLYN
3 bedroom older home. Fireplace.
611 ADMIRALS
Suites available immediately $189 up. Utilities included. Child welcome. Central Esquimalt. 382-6512, Caretaker.
3390 VETERAN
2 bedroom duplex with large kitchen, covered parking, lawn, appliances $285.
791 PANDORA
1- and 2-bedroom suites. City centre. Newly painted and carpeted. $135. 384-1449 between 4-10 p.m.
2409 VANCOUVER
2 bedrm. upper triplex. Available immediately.
742 LAMPSON
2 bedroom suites in large clean apt. block. 384-3686.
DINGLEY DELL
Must be seen, lovely 2 bedrm. condo. Fridge and stove, Storage area. $300.
1360 ESQUIMALT
3 bedrm. Deluxe condo, fridge, stove, washer, dryer. Fireplace. Available immediately.
WEST BAY TERR.
Cosy 2 bedroom 4 plexes. Available immediately. Children and pets welcome. Washer and dryer facilities. 384-1282.
Ste. 202-920 Hillside, 388-5194

FREE Heat & Cable
Close to Stores, Schools
Covered parking available
Children Welcome!
BACHELOR OR 2-BDRM.
CLOVERDALE TOWNHOUSE COURT
991 CLOVERDALE
Contact Manger ste 101
OPEN TO VIEW
12-7 P.M.
PHONE 385-0814
or 385-0391 ans. service
GREENBANK DESIGNS DIV. LTD.

SPECIAL for SPECIAL PEOPLE 1ST MONTH BONUS
Orangewood Manor
4026 Quadra at McKenzie
2 BEDROOM SUITES
Enjoy the POOL and SAUNA THIS WINTER.
SORRY NO PETS
Manager's office 479-3223
CONCORD

BEACON HILL PLAZA
151 St. Andrew's. 140 Douglas
Beacon and Simcoe
Across from Beautiful
Beacon Hill Park
—woodburning fireplaces
—penthouses with lofts
—private gardens with generous patios, cedar trellises, arbors
—spectacular views of ocean, mountains, harbour, parliament buildings and park
—(live in Victoria's finest apartments), close to ocean waterfront and downtown shops — across from beautiful
Beacon Hill Park
ADULT ORIENTED
BY APPOINTMENT 384-5242

$100 ALLOWANCE
Returned after two months occupancy, 1 bedrooms, and 2 bedrooms, from $200, includes heat, cable and water. Walking distance to town. On bus route. Laundry facilities. Extra locker space. Controlled entrance. No children, no pets. Contact Manager at 382-2845. Royal Arms Apts. 1300 Yates Street, (corner of Yates and Fernwood).

HILLSIDE
One bdrm. avail. April 1st, $185. Call Mrs. Lund 384-9279 or Western Homes Ltd.
CENTURY 21 Western Homes
1037 Cloverdale Ave. 388-6314

NEW WALL TO WALL AND drapes, freshly decorated bachelor, one bedroom and 2 bedroom suites. Available in Beacon Hill Park and James Bay areas. Rents range from $160 to $240 with guarantee of no increase for 2 years. Adults, no pets. 592-9516.

VIC WEST
One- and two-bedroom suites, from $180. Heat and cable included, wall to wall carpets and drapes, ocean and mountain view. Corner suites. Phone 386-9658.

VIEW TOWERS
One bedroom and bachelor suites for rent. Sauna and swirl pool. Phone 8 a.m. to 4 p.m., Monday to Friday 382-0922.

ESQUIMALT
Two bedroom and one bedroom, good view, children welcome, handy for Naden or Yarrows, 385-4832, 385-1047.

WALK TO WORK
½ mile, downtown Victoria, free parking, bachelor $160. 1 bedroom $200. (Available April 1st.) Phone 382-1883.

JUBILEE AREA
Bachelor suite in old conversion, close to hospital, shopping and bus route. $120 per month. Enquire, Monarch Holdings Ltd., 592-0711.

CITY CENTRE
Older, comfortable, clean block, garden area, $145-$185. 598-4060, 386-6829.

BRIGHT CORNER 1-BEDROOM and bachelor. Denman and Ridge area. Free parking. 382-2902 anytime before 5.

LARGE 2-BEDROOM APARTment, Harriet Rd. area. Modern kitchen, fridge and stove, $195. 477-0548.

2-BEDROOMS, WALL TO WALL carpeting, separate entrance, available now, 383-6024.

LARGE BALCONY, 2-BEDROOM, den, wall-to-wall, adults, close to town, $295. 595-5749.

1 BEDROOM APT. PEMBROKE St., $165 per month, no pets, 383-0130.

200 APARTMENTS TO RENT UNFURNISHED

BROWN BROS. on LANSHARD
"People Helping People"
First Choice in Apartment Rentals

BACHELOR SUITES
$163.56 — Greenleaves Apt., 2523 Wark St.
$160.00 — $190.00 — Prince Charles 215, 217, 219, 221 Gorge Rd. East.
$150.00 — Russell Apts., 1813 Chestnut, warm and quiet.
$159.00 — Skyline Gorge, 2925 Qu'Appelle St.

ONE BEDROOM SUITES
$181.25 — Antrim Court, 2310 Quadra St.
$180.00 — Blackwood Manor, 2662 Blackwood Ave. at Hillside.
$195.00 - $220.00 — Campus Court, 1631-1641 McKenzie Avenue, tennis court.
$217.50 - $227.00 — Charles Dickens, 243 Gorge Rd. East. Heat included.
$192.07 — Don Quadra, 3244 Quadra St.
$190.00 — Ellery Apts., 837 Ellery St.; child welcome.
$185.00 — $230.00 — Gordreau Apts., 229, 131, 135 Gorge Rd. East, Pool, Sauna, Swirl Pool, heat included.
$177.93 — Greenleaves Apts., 2523 Wark St.
$180.75 — Highlander Apts., 2152 Haultain St.
$170.00 — Holleyview Arms, 1180 View St.
$169.27 — Lord Nelson, 1615 Belmont Ave.
$185.24 — Louise Apts., 1143 Pandora Ave.
$215.00 - $225.00 — Manchester Court, 565 Manchester Rd., Large suites, heat included.
$190.00 - $225.00 — Prince Charles, 215, 217, 219, 221 Gorge Rd. East. Heat included.
$210.00 - $235.00 — Redwood Park, 155, 157 Gorge Rd. East, Pool, Sauna, heat included, undercover parking.
$157.09 — Regency Apts., 1975 Lee Ave.
$198.87 — Skyline Gorge, 2925 Qu'Appelle St., Available April 1.
$195.00 — Thornwood Manor, 1028 Inverness.
$184.48 — Wellington Manor, 1670 Fort St.
$170.86 — Savannah House, 955 Cook St.
$300.00 — 406-1009 McKenzie Ave. with large loft, pool, sauna.
$221.25 — Woodridge Manor, 2230 Cadboro Bay Rd.
$225.00 — 1503 Orchard House, 647 Michigan St.

TWO BEDROOM SUITES
$425.00 — $465.00 — Village Oaks, 2125 Oak Bay Ave., Ensuite bath off master bedroom. Sorry, no children or pets.
$197.57 — Royal Commodore, 715 Vancouver St.
$290.00 — $320.00 — Redwood Park, 155, 157, Gorge Rd. East. Pool, sauna, heat included.
$270.00 - $305.00 — Manchester Court, 565 Manchester Rd., Dishwasher and heat included.
$235.00 - $290.00 — Gordreau Apts., 129, 131, 135 Gorge Rd. East. Pool, Sauna, Swirl Pool. Heat included.
$256.90 — Don Quadra Apts., 3244 Quadra St.
$280.00 - $300.00 — Campus Court, 1631, 1641 McKenzie Avenue, Tennis Court.
$265.00 — Blackwood Manor, 2664 Blackwood Ave. at Hillside.
$225.00 — No. 2 — 262 Quadra St., heat included.
$270.00 - $310.00 — Prince Charles, 215, 217, 219, 221 Gorge Rd. East.
For Further Information Please Call Brown Bros. Agencies Ltd. 385-8771.

984 McKenzie
"YOUR PLACE"
Discover for yourself why this building is 90 per cent full in the first month. We have much to offer in this architect designed building set on 3 acres of treed Property.
—Double glazed windows
—Wallpapered kitchens and
—Bathrooms
—Tennis court
—Covered parking
—Mirrored closets
—Large balconies
1 BEDROOMS from $230
MR. BRIDGES — 479-5754
Amblewood Developments

NADEN 1 BDR VACANT
477-8096, John, 386-3231.

LADY ESSEX — 270 SIMCOE STREET 382-1082
$210.94 — No. 410 1 bedroom
$188.25 — No. 107 1 bedroom
$165.00 — No. 208 bachelor
LORD ESSEX — 240 Simcoe Street 382-1082
$256.00 — No. 409 2 bedroom
$248.61 — No. 208 2 bedroom
LORD MICHIGAN —
235 Michigan St. 384-4654
$252.01 — No. 312 2 bedrooms
For further information contact Brown Bros. Agencies at 385-8771

INNER HARBOUR PARLIAment buildings, 2 blocks. Large 1100 sq. ft. 2 bedrooms quiet corner apartment in 1½-year-old building. Automatic defrost fridge. Excellent storage and cupboards. 1½ baths. Rent includes heating and hot water. Elevator. Resident manager. 384-4471.

ON THE OCEAN
DUNSMUIR HOUSE
831 Dunsmuir Rd.
QUIET ATMOSPHERE
Adults Only
Harbour View — Spacious Suites
Res. Mgr. 388-4943, 385-7918

$152 — NEWLY DECORATED bachelor suite, quiet, with separate kitchenette and sleeping area, Pandora Ave., no pets allowed. Available now. Would suit elderly person. Call Bill Weiss 598-8443 or 385-7721.

TWO 2-BEDROOM APARTments, $225 each; 1 bachelor apartment, $155. Esquimalt Road and Head Street area, free laundry, fenced yard, free parking, ocean view, close to shops and buses. Call 386-0783 or 479-4083.

OAK BAY, GOODWIN MANOR, 2 bedroom 4th floor suite, steel and concrete building, excellent location, close to Marina, 5 major appliances, underground parking, Rent $400 monthly, 595-6219.

WATERFRONT
Enjoy lovely views from this older 4-plex located on the Gorge, 1-broom suite, $215 per month including heat and electricity. Available April 1, Call 385-1842.

SHELBOURNE AREA, $190. Large 1-bedroom suite, quiet location. Extra parking. Includes heat, cablevision, carpets, etc. No children or pets. 385-0297, 592-9295.

BACHELOR SUITE, TOP FLOOR, wall-to-wall, drapes, heat, controlled entrance. Cable. Ocean view. Mature adult. Esquimalt. Vacant now. $154.40. 383-5639.

TWO-BEDROOM LARGE APARTments available at Bay and Wark, heated, central location, children welcome, $230 and $246. 384-4013, 479-7286.

LARGE TWO-BEDROOM SUITE near Pandora and Begbie, wall-to-wall, $300 monthly includes everything. Adults only. 595-4680.

2-BEDROOM APARTMENT IN triplex, $200. Pet welcome. 478-2480 after 5 or 385-3502.

2 ONE BEDROOM APTS, $195 and $235 per month, 101 Ontario St. No pets, after 5 phone 384-8774.

1 BEDROOM SUITE, 2ND floor, available March 15, mature adults, $182. 598-4270.

NEW BUILDING, 1 AND 2 BEDroom, carpets, drapes, controlled entrance. 384-4849, 384-4455.

ESQUIMALT, 1-BEDROOM, $160; 2-bedroom, $186; single room, $65; heat, water included. 383-5179.

PRIVATE ENTRANCE, MODERN 1-bedroom, stove, fridge, $130, 384-4849.

2-BEDROOM SUITE FOR RENT, available immediately. 478-9906.

200 APARTMENTS TO RENT UNFURNISHED

BRENTWOOD VILLA APARTMENTS WALLACE DRIVE
ONE BEDROOMS FROM $195
Pleasant country setting in the heart of BRENTWOOD VILLAGE. Acres of Parkland surround this most attractive complex. FULL SHOPPING facilities within one block radius. To view call Victoria Realty Ltd., 386-3585.

201 APARTMENTS TO RENT FURNISHED

NEW
Near Downtown
Includes dishes, linen, color TV, radio, underground parking, elevator. Near bus. No steps. Studio bachelor suite, $85 weekly or $250-$270 monthly. 1-bedroom suite, $335 per month. 2-bedroom suite, $405 per month. Hartnell House, 1204 Yates.
383-0742 or 386-2812

WEEKLY DAILY
Adjacent to Parliament Buildings and Inner Harbour. Fully furnished 1-bedroom suites, color TV, linen, dishes, all utilities, use of sauna, indoor pool, games room, coin laundry.
ROYAL SCOT INN
425 QUEBEC ST. 385-3543
OCEAN PROPERTY MANAGEMENT

VISTA ROYALE —
1345 Pandora Street
382-3616
One bedroom, $217 and $218. Two bedroom, $275, $290 and $313. Rent includes new furniture, cable, heat, hot water, colcred appliances, large balcony, drapes, shag, parking, swirl, sauna, controlled entrance, elevator, near bus and shopping, mature adults, no pets.

WHY PAY HOTEL OR MOTEL costs when owners modern 1 bedroom furnished apartment, available at $7 a day with services. Ideal for visitors, quiet location, large garden. Available for all or part of period between March 17 and April 16. Adults, references. 384-4417.

DELUXE 1-BEDROOM AND bachelor suites, fully furnished, including color TV, dishwasher, sauna, swirl pool and rec room, apartment in 1½-year-old building, maid service, queen or twin bed, separate balcony, by week or month, Ocean Manor, 2930 Washington. 388-7818

LUXURY AT A MODEST PRICE. Pool, sauna and swirl pool. 1-bedroom suites by week or month, colour cable TV, phone, fully equipped kitchen, maid service weekly, view balcony, laundromat and elevator. No pets. Oxford Castle Inn, 133 Gorge Rd. East. Phone 388-6431.

CRAIGFLOWER MOTEL
On Gorge Waterway, offers deluxe bachelor and 1 bedroom suites at special winter rates. All the comforts of home. Completely furnished with maid service and laundromat on premises. Call: 388-7861. Concord.

DE LUXE ACCOMMODATION. Furnished bachelor and 1 bedroom suites. Maid service, answering service. Indoor heated pool, cocktail lounge, saunas, coffee shop, dining room, laundry, colored cable TV. "No pets." Coachman Inn, 229 Gorge Rd. E. Phone 388-6611.

DE LUXE ACCOMMODATION. Furnished bachelor and 1-bedroom suites. Colored TV, dining room, laundry, indoor pool, hydro pool, saunas, lounge, maid service answering service. No pets. Canterbury Inn, 310 Gorge Road. Phone 382-2151.

ESQUIMALT — CLOSE IN
$189 — 3½ (1 BDRM) APT. WITH main furniture, rugs, drapes, heat, H. water, cable, parking, elect. appliances. Available now. Dickie Agencies Ltd. Res. Manager 382-1140 (sorry no pets).

DELUXE SELF-CONTAINED rooms, double, queen size beds, kitchen, fully equipped with bath, shower. Low daily, weekly, monthly rates. Daffodil Inn, 680 Garbally, behind Firestone Store. 386-8351.

LOVELY 1-BEDROOM AND bachelor suites. By week or month. Kitchen, queen bed, colour cable TV, phone, maid service. No pets. Friendship Inn, 38 Gorge Road East, 386-8335.

DELUXE ACCOMMODATION, extra large, spacious, across from Mayfair Shopping Centre, quiet surroundings, weekly, monthly reasonable rates. Mayfair Motel, 388-7337.

VIC WEST 1 BEDROOM BASEment suite, main furniture and most utilities included. No pets or children. $160. Non-smoker. 384-4452.

BACHELOR SUITE FURNISHED two rooms with private entrance and bath, pets welcome. $190, utilities included. 386-1082 for appointment to view 8 a.m.-4 p.m.

FOUNTAIN INN, SUITES FOR rent by the week, colour TV, cablevision, phone and hydro all included. Phone 385-1361.

BEACON HILL, BRIGHT LARGE room, kitchenette, fireplace, all utilities, cable, laundry, quiet female, $135. 384-6785 or 477-3156.

QUEEN VICTORIA INN, PARLIAment Building area, weekly and monthly rates. Indoor pool and sauna. Day or night. 386-1312.

NEAR PARK, TOWN AND SEA. Very pleasant bachelor. Extensive views. Pool, sauna, etc. Inclusive. 385-7841.

SPACIOUS 2 BEDROOM SUITE. Completely equipped. Close to town. Children and pets welcome. 383-0742.

THUNDERBIRD MOTEL, ENtrance Beacon Hill Park, near downtown, reasonable off-season rates. 384-0632.

EDGEWATER MOTEL, CLEAN, warm one bedroom from $165 month. 478-4212.

SELF CONTAINED SUITE. Queens near Cook, $130. No pets. 383-0130.

829 AND 825 CONDOR ST., ONE bedroom suites $200 monthly, own parking. 385-0058.

ONE BEDROOM AND BACHElor suites, newly decorated, 614 Esquimalt. Manager 388-6619.

MODERN, NICELY FURNISHED 1-bedroom suite, $225, central location. 656-6844.

BACHELOR AND 1-BEDROOM, children and pets, welcome, phone 478-3443.

BACHELOR $145. NO BED, quiet Esquimalt block, redecorated. View. 382-5612.

202 APARTMENT FURNITURE TO RENT

MAIS
FURNITURE and APPLIANCES RENT
COLOR or BLACK-WHITE TV'S
FURNITURE—APPLIANCES
MICROWAVE OVEN
at PENNIES per DAY
1821 COOK
385-2435

STANDARD FURNITURE
Three Rooms from
$40 per month
Immediate Delivery
382-5111

MONTH TO MONTH
Piece or Group
CAMOSUN FURNITURE RENTAL
942 Fort St. 383-3655

203 APARTMENTS WANTED

UNFURNISHED, ACCESSIBLE flat with kitchen facilities for free thinker(s) using wheel chair etc. for mobility. Please leave message for John at 383-1951.

WANTED ONE-BEDROOM apartment in character house for single working girl, rent around $150. Phone 383-8035 between 6-8 p.m.

AMIABLE WORKING MAN, 25, seeks residence in Mill Bay or Shawnigan Lake 386-0540.

204 SHARED ACCOMMODATIONS

ROOM IN CO-OPERATIVE HOME $125. Phone after 6:30. 477-7065.

204 SHARED ACCOMMODATIONS

FIRST CLASS ACCOMMODATION modern fully furnished townhouse, near Sears, comfortable and private, $110 per month, utilities, washer and dryer included. Ideal for young working man, non-smoker, references. Call Bill or Clint after 5 p.m. 595-6272 or days after 7 p.m. at 592-4738.

MIDDLE-AGE WOMAN HAS MODern, clean home n good location. Every possible convenience including parking. Would like to share with same, to cut expenses. Clean cat welcome, car appreciated. References exchange. Apply to Victoria Press Box 334.

3-BEDROOM MOBILE HOME, Langford area, retired or executive middle aged gentleman, to share with same, 478-3407.

YOUNG LADY TO SHARE house with couple. Washer, dryer, telephone, all utilities. $130. 382-2566.

1 BEDROOM, IN SHARED house, Jubilee area, fireplace, available immediately, $100, 595-1897.

WANTED WORKING PERSON, student share home Oak Bay, utilities included. $135. 595-3739.

QUIET PERSON WANTED TO share house with others, 592-1556.

206 DUPLEXES TO RENT

$275 Upper Esquimalt. Split level SxS in quiet convenient area. 2-bdrm, stove, fridge, carpet, fenced yard. Avail. Now.
$260 Burnside, 3-bdrm. upper duplex. Convenient area. Stove, fridge, FP, large yard. Avail. now.
$285 Metchosin. Newer 3-bdrm, SxS stove, fridge, FP, w-w carpet. On 2 acres. Avail. March 15th.
PEMBERTON, HOLMES LTD.
1000 Government Street
384-8124

MODERN 2-BDRM SUITE. CLOSE to Esq. Centre, in 4-plex. Fridge, stove, drapes, covered parking included at $247 per month plus utilities. Available April 1, '78. 388-5185 after 6 p.m.

K-MART 1,140 SQ. FT. PLUS. 7 years old SxS duplex, 3 bedroom, fireplace, laundry and rec room on dead end street. Close to schools, parks. Stove light, heat and water only $410 P.M. LARRY 595-0134 after 5 p.m. Castle Properties Ltd. No pets.

Sidney side by side 3 bedrms., available March 1. 1½ baths, living rm, dining rm, $275 p.m. Call IRENE or BEN 386-6164. Castle Properties Ltd. or 388-6275, pager No. 566 anytime.

BRENTWOOD
3-bedroom, no-step ranch style, 4 appliances, fireplace, finished yard, $350. 652-5643 nights.

SxS DUPLEX
Modern 3-bdrm. duplex near Mt. Tolmie. Available March 1st. $261 per mo. Phone Victor Wong, 385-2458. Byron Price and Assoc. Ltd.

FAIRFIELD, COSY SIDE BY side one bedroom duplex, near park and sea, fridge, stove, fireplace, drive-in garage. $225 per month. Available April 1st. After 5 p.m. 382-1464.

LANGFORD, 3 BEDROOM, WALL to wall, electric heat, fireplace, 2 bedrooms in full basement, rumpus room, 2 complete bathrooms, $350, 479-6019.

SPACIOUS 3 BEDROOM UPPER floor duplex with fireplace. Immaculate condition. On Craigflower close to golf and bus. Available April 1st. $295. References required. 478-3864, 478-2430.

$75 REBATE
Ask about rebate, Langford 3-bedroom side, 1½ baths, April 1st or sooner, $295. 474-1349, 595-0530.

REDECORATED, LARGE UPPER 2-bedroom duplex, fireplace, close to town, responsible working people, $150 plus half heat. 385-6296 after 4 p.m.

THREE-BEDROOM DUPLEX wall-wall carpet, fridge, stove, washer, dryer, drapes, 5 minutes walk to Colwood shopping centre. No pets. $325. 592-1943.

UPPER DUPLEX, 2 BEDROOM, bright and sunny, excellent neighbourhood, available now, washer, dryer and heat included. Cook-Finlayson, $285. 479-7288.

ESQUIMALT DELUXE SIDE BY side, 3 bedroom, appliances, drapes, wall-to-wall, fireplace, dining room, carport, 1 vacant now. 1 April 1st, 477-1146.

COLWOOD SIDE BY SIDE 2 large bedrooms, wall to wall, appliances, close to schools and shopping. $285. Phone 386-9615.

WALKING DISTANCE TO TOWN, child, and pet welcome, 1 and 2 bedroom suites, $220, 595-0378 after 4.

THREE BEDROOM DUPLEX, one block off Beacon in Sidney, available April 1st, $285 per month. 652-2049.

SIDE X SIDE 3-BEDROOM duplex, full basement, 1½ baths, available April 1st, no pets, $365. Phone 384-8337.

AVAILABLE APRIL 1, ESQUImalt, 1 bedroom, side by side. Fridge, stove, pet allowed. $226.43 per month. 658-8451.

LANGFORD, NEW SIDE X SIDE duplex, 3-bedroom, full basement, fridge, stove, close to school, shopping. April 1, $350. 478-9859.

TWO BEDROOM DUPLEX FOR rent in Sidney, fridge and stove, heat and water, $340 per month. No pets. After 5, 656-2445.

LOWER 2-BEDROOM DUPLEX, appliances, heat, parking, $275. No pets. Fernwood area. 595-7914 after 5.

ESQUIMALT, CHOICE LOCAtion. Cozy, modern, 2-bedroom side, basement, garage. Children, pets welcome. 592-0738.

BRIGHT, 2-BEDROOM UPPER, close in, nice view, stove, fridge, water supplied. Available 15 March. $220. 592-9679.

NEAR COLWOOD CORNERS TWO bedroom lower suite, fridge, stove, heat, water included, large fenced yard on quiet street. 478-7356.

DALLAS WATERFRONT
Two bedroom deluxe, fireplace, appliances, $420. 382-8697, 384-1344.

SIDE BY SIDE 2-BEDROOM DUplex, available April 1. Tillicum area. 477-8058.

JUBILEE 2 BEDROOM, WALL to wall, fireplace, storage. $300. After 5. 479-9902.

3-BEDROOM SIDE-BY-SIDE DUplex, carport, full basement, available immediately. $350. 721-3372.

LANGFORD. LOWER SPACIOUS 2 bedroom, stove and fridge, heat included. No pets. $270. 478-5260.

UPPER DUPLEX, 2 BEDROOMS, stove, fridge, including heat, $250. 384-7854. 923 Caledonia St.

NEW 1-BEDROOM DUPLEX, ALL utilities included, $225. Mature adults only. 477-8522.

REDECORATED UPPER TWO bedroom, Bank Street near Oak Bay. 592-1905. after 6 p.m.

SIDNEY, 3-BEDROOMS, WALL to wall carpets, range and fridge, available April 1st, $300, 656-2040.

SIDE BY SIDE DUPLEX AT $265 month. Phone 479-9824 after 6 p.m.

207 DUPLEXES WANTED TO RENT

APARTMENT OR DUPLEX. James Bay or Fairfield. April 1st. Responsiole working male, extra space needed, bedroom, basement or garage. 383-6365.

210 HOUSES TO RENT UNFURNISHED

LOGGERS, WORKERS IN SOOKE and Jordan River, three-bedroom house on two acres in the Shirley District, $200 per month. 382-5263.

KINGSTON ST., TWO-BEDROOM full basement house, $350 a month. 385-3543.

ESQUIMALT - CRAIGFLOWER, 3-bedrooms, roomy older garage. $325, evenings, 658-5978.

$250 — SOOKE — 3-BEDROOM, fireplace, full basement, automatic furnace. 384-0857.

FAIRFIELD 2-BEDROOM HOME $360 a month. References required. 386-9042.

MODERN, LARGE, 4-BEDROOM home, Doncaster area, $400. 592-7521.

AVAILABLE MARCH 15TH, 2 bedroom bungalow, large fenced yard, After 5 p.m. Call 478-2982.

ONE-YEAR-OLD, 3-BEDROOM townhouse in Colwood, fridge, stove, dishwasher, $350. 658-5133.

2 BEDROOMS, 3RD DOWNSTAIRS, $350 a month. Phone 477-2875.

3-BEDROOM HOUSE FOR RENT, phone after 4, 383-7073.

210 HOUSES TO RENT UNFURNISHED

BROWN BROS. on LANSHARD
"People Helping People"
$380.00—$405.00—229 Ontario St., 3 bedroom townhouse, across from school and playground.
$350.00—No. 12-117 Simcoe St., 2 bedrooms plus den, sundeck, carport.
$320.00—1611 Morrison, two bedroom, large livingroom with fireplace, heat included.
$280.00—1609 Morrison, two bedroom heat included.
$275.00—3356 Shelbourne, 3 bedroom duplex, 1½ baths, available immed.
$400.00—9138 Inverness, by Ardmore golf course, two bedrooms, full basement, large garden, available immediately. Fridge and stove, washer and dryer.
For further information please call Brown Bros. Agencies at 385-8771.

$360 Cook-Quadra area. Lovely 2-3-bdrm. in park-like setting on cul-de-sac. Stove, fridge, FP, close to schools, bus, shopping. Avail. April 1st.
$650 Gordon Head executive home. Spacious 3-4 bdrm., 2-bath, family and recreation rooms. Avail. April 1st.
$400 Whiffen Spit, Sooke. New 3-bdrm., 3-bath, FP, stove, fridge, thermopane windows, full basement, garage, large sundeck, water views. Avail. now.
$375 Metchosin. Modern Lindal cedar home, 3-bdrm, 2-bath, FP, den, stove, fridge, carpet, 3 acres. Avail. April 1st.
$325 Colwood, Large new 3-bdrm. 1½ bath, semi-detached home. Carpeted, FP, 2 patios. Avail. April 1st.
$291 Gorge-Burnside. Older 2-bdrm. in convenient location. Avail. now.
PEMBERTON, HOLMES LTD
384-8124
1000 Government Street

SMALL COMPACT CHARACTER home. Ideal for FAMILY living, cared for garden with fence, quiet street. 2 bedrooms (1 smaller, studio type). Fridge and stove, full bath, living room, dinette area. Available now. Rent $300.
To View call 384-9335
david burr ltd.
655 Fort St. 384-9335

EXECUTIVE TOWNHOUSE overlooking Gorge waterfront, 3 bedrooms plus den, 1½ baths, sunken living room with fireplace. All appliances included. Fully broadloomed, quiet street and fenced garden. Available March 1st, $500. Mrs. Tucker, 386-1422 after 5 p.m. 384-8976. Concord Developments.

Have You $5,000?
Do You Want to Buy
OUR RENTAL-OPTION TO PURCHASE PLAN IS UNIQUE IN THAT YOU OWN YOUR HOME IMMEDIATELY ON POSSESSION. CALL NOW FOR FULL PARTICULARS. 388-6876 - 479-1383.

Rent — Option to Purchase
App. $375 per month, 1st year's rent applies to purchase price. Small 2½ bedroom, no basement home — Esquimalt — immediate occupancy — drive by 920 Dunsmuir Road — call 383-1780 if interested.

MT. NEWTON X ROAD AREA
$600.00 per month. 4 bedroom farm with large barn. Full basement, 2.5 acres, seaviews. JACK MEARS OAK BAY REALTY LTD. RENTAL DEPARTMENT. 598-3321.

UNIVERSITY AREA
3-bedroom home off Foul Bay; fireplace, dining room, rumpus room. Washer, dryer, fridge, stove, drapes included. Available April 1st. $450. 592-7563, 382-4134 (24 hours).

ONE 2-BEDROOM, NO BASEment, one 3-bedroom, no basement. Close in. Rental purchase plan available through qualified purchaser or will take trade (auto, trailer, etc.) as down payment. 478-5559.

NEW EXECUTIVE HOME ON quiet street near Cedar Hill Golf Course. 3-bedrooms, 3 baths, wall-to-wall carpeting, fireplace, available immediately. No pets. $500 per month. Phone 658-8388 or 386-0380 after 6 p.m.

SECLUDED COUNTRY HOME, 3 bedroom, 2 up and 1 down, fireplace, wall to wall carpeting, some drapes, fridge, and stove, 1½ baths, references, available Mar. 15th. No pets. 658-5563.

APRIL 1, FAMILY NEIGHbourhood, Burnside-Gorge area, two bedrooms, living room, dining room, spacious kitchen, sundeck, large fenced yard, no pets, references required. 478-4576 after 6.

4 BEDROOM STUCCO HOUSE, Gorge Tillicum area, hardwood floors, rec room, laundry room, 2 baths, 2 fireplaces, garage, $425 month. Call Gorge Shopping Centre, 3885812.

64 REGINA ST. NEAR WOOLCO, $325 per month. 3 bedroom, plumb for WD. Close to school, park, shopping. Pets O.K. Call LARRY 595-0134. Castle Properties Ltd.

NEARLY NEW 3 LARGE BEDrooms, 2 baths, fireplace, large, treed lot, modern Colwood subdivision. Available April 1st. $400. 474-1231 days, 658-8316 evenings.

UNIVERSITY HEIGHTS AREA, three bedrooms, finished basement with kitchen, 3 piece bathroom, two bedroom. $425. Vacant. 477-9970.

QUADRA-NORTH PARK AREA 3 bedrooms, full basement, fridge, stove. Ideal for family or responsible working girls. $295 per month. References. 595-8169 after 5 p.m.

EXECUTIVE WATERFRONT
3-Bedrooms, 2-bathrooms, Colwood area, available April 1st. $450 a month. Phone 478-9347, after 6 p.m.

OLDER 3 BEDROOM, BASEment home. 2 fireplaces, Inclosed lot, small vegetable garden, near city centre on bus route, available immediately, references required. 652-5702. After 6 p.m.

ON QUIET STREET, CLOSE TO schools and bus. 4 bedroom house, rumpus room, full basement, back yard fenced, fridge, stove, washer and dryer, deep freeze included. $450. Available April 1st. 479-9238.

JUBILEE AREA, 3 bedroom plus basement. Oil auto. heat. $350 PM. Available March 15. Please call MR. WEBB, 385-2481 before 10:15 a.m. Swinerton, Stewart Clark Ltd.

BEAUTIFUL CHARACTER home, two bedrooms, finished rec room, fireplace, large backyard facing stream, $350 per month. 384-1618.

NEAR SEARS, SMALL, CLEAN, three bedroom, fenced, fruit trees, appliances, children welcome, $330. 477-1622.

2507 DOWLER PL. OLDER 3 bedroom, fridge and stove, $170. Available April 1, no pets please. 479-4619.

3560 SAANICH RD. $225. 2 bedrms, basmt, Available April 1. Leo Van Dyk, 386-3585, Victoria Realty Ltd. Res. 479-6264.

QUIET STREET, PARKS, schools, and bus near by. Fridge, stove. washer and dryer. Phone 479-6514 after 6 p.m.

NEW HOME IN SOOKE, 3-BEDroom, dishwasher, etc. Rent or rent to purchase. $375 per month. 642-5676, 652-4286, 656-5944.

GORDON HEAD, TWO BEDroom, fireplace, dining room, sun room, fridge and stove, $375. 598-5903 after 6:30.

ESQUIMALT, 4 BEDROOM home, available April through July, $275. Wilsons Rental Management, 382-3941.

TOWN AND COUNTRY
2-bedroom, possibly 3, well-kept home, no objections children or pets. Phone Vidco, 9 to 5, 388-4232.

EXECUTIVE HOME — AS NEW, 5 bedrooms, 3 baths, 1645 Brousson Drive, Gordon Head. $600 per month. April 1st. 385-0795.

CLOSE TO UVIC AND SHOPping, upstairs executive home, 3-bedroom. Available April 1st. $325. Phone after 6:30, 477-7807.

SIDNEY. $375. NON SMOKERS and non drinkers, 4 bedrooms, 2 bathrooms, available April 1st. 656-2898.

9-BEDROOM, 6 BATHROOM, SEcluded Rockland mansion, lease or trade for revenue property, 595-8845 a.m. or evenings.

2-BEDROOM HOUSE, LANGford, water included, $270 per month 478-7653.

VIC HIGH AREA, VACANT April 1st, 4 bedrooms, all inquiries phone 595-6784, 388-6489 evenings.

210 HOUSES TO RENT UNFURNISHED

Century 21 WESTERN HOMES
1037Cloverdale 386-3494
388-6314

LANGFORD
Looking for a 2 bdrm. home? 2 avail., $300 and $325. Both warm and cosy.
NURSES
Small 1½ bdrm. in Jubilee area. Cute and cosy. $275. Avail. NOW.
COLWOOD
2 and 3 bdrm., large, in 4-plex. $265 and $295, includes heat and water. Avail. NOW.
FINLAYSON-COOK AREA
IDEAL FAMILY HOME—3 bdrm., large fenced yard, carport. $400. Avail. April 1st.
JAMES BAY TOWNHOUSES
2 bdrms with fridge and stove. $350; without fr. and st. $330. Avail. NOW
SOOKE
3 bdrm home $275 includes stove. Close to bus stop. Avail. NOW
SHELBOURNE AREA
4 bdrm, 2 FPs, rec room, large fenced yard. $425 includes fr. and st. Avail. NOW
JAMES BAY
3 bdrm family home with in-law suite, 3 bathrms, 2 fireplaces. $500. Avail. NOW.
ESQUIMALT
2 bdrm. bungalow, FP, fr. and st. $264.22 p.m. Avail. April 1st.
McKENZIE AREA
3 bdrm. bungalow, large yard. Avail. April 1st. $325 p.m.

COUNTRY LIVING
CANYON VILLAGE
NOW RENTING
New spacious townhouses in Western Langford. These family homes are spacious with private yard areas. Close to schools, fresh country air and only 15 minutes from Woolco Corner.
2 BEDROOMS $295
Out Trans-Canada Hwy. to Goldstream Shell, left on Sooke Lake Rd. to 2860.
HURRY
ONLY 3 LEFT
386-3124
SEASPRAY PROPERTIES LTD.

PATIO TOWN HOUSES
Adjoining park with tennis courts. A few steps to Victoria Harbor and waterfront walkways.
New 2 and 3 bedroom townhouses with private patios.
Five minutes from downtown, with free parking.
Carpet W-W with drapes and appliances.
2 bedroom — $295
3 bedroom from $325
P. R. BROWN & SONS LTD.
762 Fort St. Tel. 385-3435
Weekend or evening Telephone
385-4375

DELUXE 3-BDRM. TOWNHOUSES
MORNING SIDE WEST
GORDON HEAD AREA
1½ Bathrooms—$325
Exceptional sound proofing, low cost oil heating. W-W carpets, full basement, fireplace, free water and cablevision, waher, dryer, fridge and stove in each unit.
Contact Mr. or Mrs. Turner
477-3481
Byron Price and Assoc. Ltd.
385-2458

FOR RENT WITH OPTION TO PURCHASE BRAND NEW 2-BEDROOM FULL BASEMENT TOWN HOUSE IN JAMES BAY. LOCATED WITHIN EASY WALKING DISTANCE OF GOVERNMENT BUILDINGS. MONTHLY RENT OF $375 INCLUDES STOVE, FRIDGE AND DRAPES. PH. JIM WEBBER, TOWN & COUNTRY REALTY LTD. 382-7276. RES. 658-5977.

GORDON HEAD
Executive luxury no-step home 600 sq. ft., 3 bedrooms, 2 bathrooms, 2 fireplaces, dining-living room, family room, attached double garage, appliances and drapes included. $550 per month. Adults, references please. 384-8075 pager 506.

ON QUIET ATTRACTIVE street 3 bedrooms and den, drapes, major appliances, fireplace, wall to wall, ample parking, 1½ baths, water, walk-in closets, 8 years old. Parklands Drive, children welcome. No pets. $375. 658-1096.

3-BEDROOM TOWNHOUSE, wall-to-wall carpeting, laundry facilities, dishwasher, close to schools and buses. Small pet allowed. Esquimalt area. $350 per month. 383-6654.

SOOKE, 3-BEDROOM BUNGAlow on .56 acres. Fireplace, prefer retired couple but will consider couple with one young child, $250 per month, 386-6412 between 10-3 p.m.

3-BEDROOM HOME, QUIET dead-end street Burnside and Helmecken area. Fridge and stove supplied. Available April 1st, $375. Phone 658-5995.

HAULTAIN AREA, TWO BEDroom, third down in full basement, rent on short term while house is being sold. $300 month. Partial refund upon sale. 598-2333.

SIDNEY TOWNHOUSE — 3 BEDrooms, plus den, fridge, stove and drapes, private yard. Quiet end unit. $300. 656-6439.

OAK BAY 4-BEDROOM HOUSE, washer, dryer, fridge, range, $375. References. Phone 386-0004, 8 til noon and after 6.

2 OR 3 BEDROOM HOUSE, fridge and stove, fenced yard, garage, $350 a month. Oak Bay Border. 598-2601.

GORGE, TWO-BEDROOM, fridge, stove, fireplace, drapes, $275 monthly, available April 1st, nice yard. Call after 5, 478-8578.

COUNTRY A FRAME, ON NEARly 3 acres, Millstream area, fridge and stove, $325 per month, phone 383-1295.

SOOKE RANCHETTE, 2 BEDrooms, 3 stall barn, swimming pool. References required, 598-2165, after 6 p.m.

211 HOUSES TO RENT FURNISHED

GORGE AREA
Close to schools, parks and bus line. Large fenced yard with garden. 3 bdrms., den, f.p. Includes all appliances. $425.
CENTURY 21 Western Homes
1037 Cloverdale Ave. 388-6314

$400 Two-bdrm. fully furnished home in Gorge area. Lease and references required. Ideal for older couple. Avail. now.
PEMBERTON, HOLMES LTD.
384-8124
1000 Government Street

SIDNEY SEASHORE, PARTLY sandy beach, completely furnished, 4 bedrooms, 2 bathrooms, children and pets welcome, April 15th to Octover 15th $400 per month. B.C. power, water and phone extra, phone 656-4285.

WATERFRONT, NORTH SAANich, May through October, 2-3 bedroom, fully furnished. Quiet, secluded acre. References. Rent $500, negotiable. 656-2813.

COMPLETELY FURNISHED 2-bedroom home, available May 1st to October 1st. Mature persons, non-smokers. Rent negotiable. References required. 385-7603.

PARTIALLY FURNISHED 3 BEDrooms, close to schools and shopping. $375 per month, available April 1st. Vic West. 385-3595.

2-BEDROOM TRAILER FOR rent furnished. $375. Unfurnished $325. Available approximately March 15th. 478-3095.

212 HOUSES WANTED TO RENT

RESPONSIBLE WORKING Adult with 9 year old son and cat requires 2 bedroom accommodation. Oak Bay border - Fairfield area preferred. $300 including utilities. References. 598-5082.

RESPONSIBLE WORKING COUple, 1 child, require two to three-bedroom house with fireplace, Ross Bay, Gonzales, Fairfield preferred. $300-$350. References available. 598-5172-598-8227 after 5.

UVIC EMPLOYEE AND 7 YEAR old daughter seek suitable accommodation preferably in Gordon Head or Oak Bay areas, $300 including utilities. References. 388-6579 after 6.

RESPONSIBLE COUPLE AND two children need two or three bedroom house or duplex for April 1st. Minor repairs O.K., prefer James Bay area. Reasonable rent. 383-8203 after 4.

HOUSESITTER POSITION OR rental wanted by quiet man in 30's. References. Will do maintenance and take care of pets. $175 maximum. 652-1915.

COUPLE WITH BABY WANT TO rent 2 or more bedroom home with fireplace, for $230-$280, phone 383-0716.

2-BEDROOM CABIN ON SHAWnigan Lake waterfront, with fridge and stove, April 1st. 384-2451.

215 HALLS, WAREHOUSE STORES and OFFICES TO RENT

SEASPRAY PROPERTIES LTD./ REALTORS
1911 QUADRA
386-3124

RETAIL
STADACONA CENTRE, Fort or Pandora. Frontage at Oak Bay Junction. From 517 sq. ft.
2649 QUADRA 1250 sq. ft.
3400 DOUGLAS 2300 sq. ft.
1540 CEDAR HILL X 1500 sq. ft.
1225 ESQUIMALT 2100 sq. ft.
1205 QUADRA 3600 sq. ft.
OFFICE
QUADRA CENTRE from 825 sq. ft.
2526 GOV'T. 917 sq. ft.
2713 QUADRA 1200 sq. ft.
1253 ESQ. 670 sq. ft.
DOWNTOWN 2600 or 4,000 sq. ft.
WAREHOUSE
426 WILLIAM 2100 sq. ft.
GORGE RD. 1500 or 3000 sq. ft.
Some of these spaces can be adjusted for size and we have other listings.

M-W CENTRE
2614 BRIDGE ST.
RETAIL-SHOWROOM
OFFICE-STORAGE
Sizes from 100 sq. ft.
— Answering Service
— Steno Service
— Lunchroom-Board Room
Designed to accommodate both large and small business. Share your overhead — cut expenses. Call us today with your requirements.
R.D. LAW 386-3124

REALSPAN PROPERTIES LTD.
1031 VANCOUVER ST. 388-6454
LEASING SPECIALISTS
PROPERTY OWNERS: We offer our expertise, contacts and screening service to assist and protect you.
POTENTIAL TENANTS: Our inventory and knowledge of the area will help you get located with the least trouble and in the shortest possible time.
SPECIAL OF THE WEEK
Offices in 1000 Block on Fort Street, Various sizes, will renovate to suit.
CALL
388-6454
FOR THIS AND OTHER QUALITY OFFERINGS

WAREHOUSE FOR LEASE
Approximately 3400 sq. ft. near new concrete block building at 834 Devonshire Rd. Heated, deck loading, 3 large overhead doors. 20 ft. ceiling, small office included, 2 washrooms, special loading bay for 45 ft. trailer. Plenty of parking, fenced in for security. Available on 30 days notice. $2.95 per sq. ft. Good lease to qualified tenants. Please call 477-6621.

2 New Workshops For Rent
731 Pembroke St.
1500 Sq. Ft. Each
SUITABLE FOR
Lawnmower Repair — Welding
Equipment Repair — Sign Shop
Woodwork — Upholstery
Boat Repair — Tire Shop
Sheet Metal — Camper repair
Machine Shop — Muffler Shop
Glass Shop — Printing Shop
Motorcycle Repair
Ask for Dave Baird or John Bell 388-4491

OFFICE SPACE
950 sq. ft. upper office space at $250 per month. Warehouse and ground level space available immediately. Lease available. Ample parking.
388-4434 RICK KINNIS 477-9394

OFFICE SPACE HILLSIDE
Ground floor office space. Rent includes janitorial servces, heat, air conditioning, and parking. For viewing contact:
388-4434 WILF GEE 477-5550

DOWNTOWN OFFICE
Gracious design, shopping centre location. Perfect for small law firm or insurance. 780 sq. ft., 900 sq. ft. Carpet, drapes and security.
388-5365

DOWNTOWN RETAIL
Highly desirable character retail. Good traffic area. Complement 45 stores and restaurants. Fully landscaped mall with maintenance and security. Three spaces open.
388-5365

OAK BAY VILLAGE
$165.00 per month. Office in heart of village, includes all utilities and one parking space. Newly carpeted and decorated. Includes private 2 piece washroom and reception area.
JACK MEARS OAK BAY REALTY LTD.
RENTAL DEPT.
598-3321

OFFICE SPACE AVAILABLE IMmediately in Sidney, suitable for professional, 682 sq. ft. 2nd floor above Toronto Dominion Bank, 656-1141.

215 HALLS, WAREHOUSES, STORES and OFFICES TO RENT

Cedric Steele Realty Ltd.
388-6258

HERITAGE OFFICE SPACE FORT STREET
Do you want to relocate into a lovely older well maintained building. All separate entrances. Units from 450 to 900 sq. ft. This is a unique and exciting opportunity.
David Billingham
388-6258 Office 383-4739 Res.

PRIME OFFICE
Opposite Eaton's, 1000-4500 sq. ft. Panelled, carpeted, beautiful offices. Attractive rent.
ANGLO-CANADIAN
386-8855

FOR RENT ON DOUGLAS NEAR MAYFAIR
Approx. 1600 sq. ft. all ground level, including showroom area, offices, studio or storage, etc. Large parking area and loading dock. For further details call Mr. Anderson at 382-2761 or 382-2721.

MEDICAL OFFICES
Ideal location near JUBILEE Hospital. This will suit a practice not requiring exposure to pedestrian traffic.
600 sq. ft. $250.00
990 Sq. ft. 390.00
Second floor front—
PHONE 595-2434

OAK BAY VILLAGE
Between Hampshire and Monterey attractive ground floor offices ideal for accountant, real estate, insurance, etc. $265 monthly includes light, heat. Occupancy May 1st. 592-6585.

DOUGLAS ST. STORE
Large prime retail store for lease. Main floor 2588 sq. ft. with 652 sq. ft. mezzanine, plus basement (2,588 sq. ft.). Located at 1410 Douglas. Call Morguard Properties, 383-4168.

COULD RELOCATION OR EXpansion to Nanaimo's finest new office complex, benefit you? Reasonable rates, parking, air conditioning, deluxe executive garden offices. 112-754-9612.

ESQUIMALT OFF CONSTANCE Ave., enclosed secure storage, $140 per month. 20 by 40 with ground level drive-in access. To view, contact Mr. King, at Apt. No. 13, 646 Admirals Road, 385-3261.

WAREHOUSE
New condominium warehouse from 1,300 to 4,700 sq. ft. for lease. Good location. Contact Tom Slemko 382-2134. FARMER INVESTMENTS & REALTY LTD.

DOWNTOWN OFFICES
A choice of office space from 438 sq. ft. to 3,000 sq. ft. Available in modern air-conditioned professional building opposite city parkade. Reasonable rent. Contact Morguard Properties, 383-4168.

NEW OFFICE SPACE
Now leasing superior new office space in busy area suitable for lawyers, doctors, dentists, accountants, etc. Air conditioned, excellent parking. 479-7117.

RENTAL SPACE AVAILABLE March 1st, downtown, approx. 1,000 sq. ft. Street level. Ideal for studio, retail store, office, stock, storage, etc. $325 per month. Parking. Phone 382-2012 or 382-3923.

1500 SQ. FT. WORKSHOP, PRIvate entrance, freshly painted, parking, 3 phase, 220 volts, compressed air; $550 per month. 2620 Rock Bay Ave., 384-5321 or 385-5542.

BEFORE YOU MOVE!
View Hashna Court, 3347 Oak St., 90% is leased. Also starting another building across the street. Will partition to suit. Phone 384-5016 anytime.

WAREHOUSE
New warehouse corner of Devonshire and Cave, 2,675 sq. ft., finished office. $2.95 per sq. foot. Water included. Phone 477-5274 or 479-7041.

RETAIL OR OFFICE
Ground floor commercial space in a busy Esquimalt shopping square. Approx. 1200 sq. ft. Please call 388-5471. Concord.

SOUTH OAK BAY
620 sq. ft. office, bright, warm, ½ block from busy small shopping centre and Beach Drive. Suitable for Beauty Parlor. 384-3480.

RETAIL-OFFICE SPACE TO rent in downtown Victoria on Inner Harbour, A.C., carpet, elevator, will partition to suit. T. Davies 388-9181.

PRIME OFFICE SPACE AVAILable in Nootka Court. Fully carpeted, A.C. and partitioned. T. Davies, 388-9181.

HAULTAIN AND BELMONT area retail store for rent or lease. Approx. 900 sq. ft. $275 per month. 598-3911.

629 DUNEDIN (DOUGLAS AND Burnside) 1650 square feet store, show room, office. Suitable wholesale, retail, service. 592-4161.

UP TO 5,000 SQ. FT., 2,000 BLOCK Douglas Street available May 1st or sooner, $6 per sq. ft. per year. 384-9865, 385-7751.

UP TO 6000 SQ. FT.
Downtown suitable warehouse or workshop $2.50 per sq. ft. per year 384-9865, 385-7751.

APPROX. 2800 SQ. FT. SUPERB office and warehouse space at 630 Dupplin Road. 384-2313 days, 479-1102 after 7.

1,800, 3,600 SQ. FT. WAREHOUSE, office, dock loading. Prime Oak, Blanshard St. $2.50 per sq. ft. Ph. 592-3663, R. B. Long.

4,500 SQ. FT. LIGHT INDUSTRIAL manufacturing warehouse for lease, plus 1,800 sq. ft. office space, 388-4631, 479-5919.

1500 SQ. FT. WORKSHOP, SECond floor, outside elevator, $275 plus utilities, 3845321, 385-5542.

1500 SQ. FT. 500 BLOCK JOHNson Street, 2nd floor, $2.80 per sq. ft. per year. 385-7751.

NEW OR USED CAR LOT WITH office in the University area. 385-6718.

750 SQ FT. EMPTY STORE AT 418 Craigflower Road, $220, for rent of lease. 382-7441.

233 MORTGAGE LOANS and INSURANCE

$ $ $ $ $ $ $ $ $ $ $ $ $ $ $ $ $ $
1ST–2ND–3RD MORTGAGES
EXAMPLES:

BORROW	PAY
$5000	$53.85
$10,000	$107.00
$20,000	$215.39

15 YR. AMORT. - 5-YR. TERM
FUNDS IMMEDIATELY AVAILABLE
INTERVIEWS IN THE PRIVACY OF YOUR OWN HOME
CALL THE SPECIALIST FIRST
W. A. (Bill) Hodgson
385-2458
EVENINGS 385-4528
Byron Price and Associates Ltd.
$ $ $ $ $ $ $ $ $ $ $ $ $ $ $ $ $ $

1st AND 2nd MORTGAGE LOANS
SOOKE — GULF ISLANDS
SHAWNIGAN — DUNCAN
UP-ISLAND — MAINLAND
We specialize in Land and Land Development Mortgages
Existing Mortgages Bought

VICTORIA 1ST MORTGAGES FROM 10%. PAY OFF ANYTIME
Lowest Payments Available
Call Mr. Douglas Hawkes Collect
384-7128 (after hours 477-9544)
DOUGLAS HAWKES LTD.
990 BLANSHARD ST.

COMMERCIAL FUNDS	10¼%
RESIDENTIAL 1ST	9¼%
RESIDENTIAL 2NDS	11½%

R. M. GEDDES
PRINCIPAL MORTGAGES LTD.
479-1687

Funds available immediately for 1st and 2nd mortgages. Contact:
david burr ltd.

233 MORTGAGE LOANS and INSURANCE

1st and 2nd MORTGAGE LOANS
25 yr. Am., 5 yr. term, No Lock In, 24 hr. approval subject to appraisal, competitive interest rate — 1st Mtge. up to 75 per cent of appraised value, 2nd Mtge. up to 85 per cent For further information call
388-6161
Wilf Cotton or Kai Jacobsen
Avon Mortgage Corp.
Real Estate Service Centre
1001 Cloverdale Avenue

NO FEES
Mortgage funds available from
9⅞%
Up to 90% Advance
Short term — long term, draw mortgages, assumable construction loans, interim financing.
CONTINENTAL ESTATES CORP.
777 Fort St. 385-6778

PROMPT SERVICE PROMPT APPROVAL
Call us for your mortgage requirements. Allan McDonald, 595-2121, Hillside Mall. Stan James, 479-7161, 3960 Quadra St.
NATIONAL TRUST REAL ESTATE

NEED A MORTGAGE? CALL Don MacGillivray, Glengarry Realty & Investment Corp. 3947A Quadra, 479-7138.

234 MORTGAGES FOR SALE

1ST MORTGAGE, 12%
3-year term — excellent covenants — assignment of rents — A1 tenants include Gov't of B.C.
2ND MORTGAGE, 16%
1-year term, less than 60 per cent of appraised value. 1st class covenants.
ROBERT M. GEDDES
PRINCIPAL MORTGAGES LTD.
479-1687

$35,000 1ST MORTGAGE, 11½% 3-year-term, Mill Bay area, secured by new home, valued at $58,000. Mr. Farrell: Lakeview Mortgage Corp. 1208 Wharf St. Victoria 388-4334

REQUIRED: $57,000 2ND AT 15 per cent, 3 year term. Good Covenant. Oak Bay apartment that shows no vacancy. Appraisal available. Call W. F. Strandlund Incorporated, 382-1348 (24 hrs.).

1ST MORTGAGE INVESTMENTS Current mortgages on hand at 11%. 2nd Mortgage at 14%. Mr. Hawkes at Douglas Hawkes Ltd., 990 Blanshard. 384-7128.

235 WANTED TO BORROW

BUILDER
requires short-term funds fully secured by mortgage. Interest 14% and up. Provision for roll-over to interested investors. 386-0130.

YOU CAN ENJOY A GUARANteed return of 15 per cent on any investment you make in my healthy, high-return business. Reply Victoria Press, Box 373.

WANTED: IMMEDIATELY — first mortgage of $60,000 at 10¾ per cent over 25 years, payments of $350 monthly. 383-4929.

240 BUSINESS OPPORTUNITIES

2 New Workshops For Rent
731 Pembroke St.
1500 Sq. Ft. Each
SUITABLE FOR
Lawnmower Repair — Welding
Equipment Repair — Sign Shop
Woodwork — Upholstery
Boat Repair — Tire Shop
Sheet Metal — Camper Repair
Machine Shop — Muffler Shop
Glass Shop — Printing Shop
Motorcycle Repair
Ask for Dave Baird or John Bell 388-4491

RESTAURANTS
1—Daytime Coffeeshop-Restaurant Downtown Victoria, exceptionally clean, compact and well equipped. Seats approx. 37, $45,000.00.
2—Dining Room, Day and Evening. Trade, very nice decor, established, fully Licensed, seats approx. 65, good equipment, and Lease hold improvements. Asking $65,000.00.
For more information phone:
GEORGE HESS
477-7284 (24 hrs.) 479-7069 (Res.)
D. F. HANLEY & ASSOCIATES

DO YOUR OWN THING
This is a well located, full operating furniture stripping operation that is just right for a couple or a family. This is really worth looking at. Not a lot of dollars required. For statements and further information call:
JOHN F. COLWELL
388-6454 592-9828
REALSPAN PROPERTIES LTD.

PROPER GIFT SHOP — HEART OF TOURIST AREA — NEAT — TIDY — ATTRACTIVE $50,000. INCLUDES STOCK & ALL SUPPLY CONNECTIONS — PLEASE LET US MEET & TALK FOR FURTHER INFORMATION. ALLAN KLENMAN, TOWN & COUNTRY REALTY LTD., 382-7276. RES. 592-9771.

BARTER IS IN
Exclusive licensing rights for Vancouver Island available for operation of unique, profitable, international business with Canadian headquarters in Vancouver. Applicants should have successful business background. $15,000 will handle. 100% on your investment first year. Call Mr. Moller, 384-1365.

DOWNTOWN HAIRSTYLE SALON ILLNESS FORCES SALE
All reasonable offers considered. Large newly equipped salon in fast growing office area with potential to double sales or better. Very low lease. 598-7682.

COMPUTERS
Wanted: Active partner, marketing and management. Must be self starter and have good knowledge of business practices. Investment required — negotiable. Victoria Press Box 356.

WANTED ACTIVE OR SILENT PARTNER
For well-established business. For further details contact Victoria Press Box 320.

PRICED TO SELL IMMEDIATELY
Old town tobacco and pipe shop. Will train new owner, $10,000 plus stock. 382-5479.

COMMERCIAL LOT WITH 950 SQ. ft. stucco house that could be used for small business or profession. Good traffic count and off-St. parking. Lease-option to purchase available. WESTGATE RLTY. 388-9941, 479-5910.

START YOUR OWN BUSINESS. Adjacent new townsite, Langford dance hall, complies with nearly new house, mountain view, near lake, 948 Dunford 478-3031, 384-2945 after 1.

EXPERIENCED PRACTICAL and energetic mechanic or parts person required for partnership in already established island auto wrecking business. 384-2313 days, 479-1102 after 7.

FAST FOOD BUSINESS FOR sale, ideal for husband and wife team. This outlet will show excellent returns. Reply Victoria Pgess, Box 367.

SMALL MANUFACTURING NOvelty line, equipment and raw materials. $12,000. Apply P.O. Box 1085, Victoria, B.C. V8W 2S6.

SECURED INVESTMENT OPportunity. Shares in ship to operate locally. Write P.O. Box 2313 Sidney, B.C.

244 REVENUE PROPERTY

54 SUITE APARTMENT NANAIMO, B.C.
Approximately 4 years old. Gross income $130,000. Indoor pool, elevator, hospital area. Asking $950,000. Low down payment. Call collect 754-2311, Barclay Forsyth at Nanaimo Realty Co. Ltd., Box 518, Nanaimo, B.C.

5-SUITE CHARACTER CONVERsion in lovely condition. 1802 Belmont near Stadacona Park — $78,500 asking. Cliff Salmond — GARDNER REALTY LTD. 385-7721 or 477-3626.

KEY CORNER — Choice holding property — 6 rental units. MLS Asking $149,000.
DAVID SCOTT 385-3435
P. R. BROWN & SONS

244 REVENUE PROPERTY

BACHELOR SUITES CLOSE TO DALLAS ROAD
Well-kept conversion, natural wood beams, etc. two self-contained one bedroom suites and eight housekeeping rooms. The gross revenue is approx. $17,000 per year. Asking $129,000.
388-4434 LEO PIGERT 598-1975
EVAN WILLIAMS 388-4434

EIGHT RENTALS
This building has just recently been converted into eight housekeeping units — very good condition. All suites are rented and the building is situated in the Victoria West area. Asking $86,000.
388-4434 LEO PIGERT or EVAN WILLIAMS anytime

FAIRFIELD 3-PLEX
Character conversion. Three 2 bedroom suites. Located in the best rental area in town. Priced at $92,500.
388-4434 GERRY PARKER 595-4972

BELMONT 4-PLEX
Ideal for owner occupancy. Your choice of bachelor, 1 bedroom or 2 bedroom suite. Priced at $67,900.
388-4434 GERRY PARKER 595-4972

CITY DUPLEX
Live in one half and rent out the other half to pay your mortgage. Both suites are 2 bedroom with fireplaces, separate meters and furnaces. Priced at $59,900. For more details contact:
388-4434 GERRY PARKER 595-4972

$2,500 DOWN
For strata title side by side duplex, two bedrooms each side. Or $1,250, down for half of duplex located in Victoria West. For further information call:
388-4434 LEO PIGERT 598-2975
388-4434 EVAN WILLIAMS
Westmont Realty (1977) Ltd.
920 Hillside Ave.

TOTALLY SECLUDED OAK BAY REVENUE ESTATE
—Walled .72 acres
—Four spacious suites
—exclusive properties adjoining
—Exciting development potential.
—Full veranda
—12' ceilings
—4 drawing rooms
—2 dining rooms
—7 grand bedrooms
—6 bathrooms
—4 modern kitchens
—6 fireplaces

EXCELLENT REVENUE
A masterpiece of rich wood panelling, leaded windows, window seats, lawns, tree-lined driveways and glimpses of the sea. Offers in the region of $235,000.
Residence — Office
598-1420 Ted Walford 477-1841

APARTMENT BLOCK 12 SUITES FAIRFIELD VILLAGES
Cose to Beach Hill Park and Fairfield Village. Good revenue, excellent land potential. Offered at $225,000.
Residence — Office
598-1420 Ted Walford 477-1841
Block Bros. Realty Ltd.

Trade for Boat?
Brand new custom SxS duplex. $125,000 C.C.A. App. Each side separate strata title, incl. lot. Cedar, brick exterior, Prof. landscaped, shrubs; etc. Custom appliances, elec. heat, exceptionally detailed workmanship. 3 BR., 2 bath. Situated in Esquimalt's exclusive Saxe Point area. Only a stone's throw from waterfront and boat ramp. Presently rented to excellent tenants. Will sell or trade my equity on either side or complete building for diesel Cruiser or late model Trojan, Tollycraft, Uniflyte etc. Financing available O.A.C. 592-0613 after 6 p.m.

SXS DUPLEX $68,900
Delightful excellent property. Side-by-side duplex. Two bedrooms. Living room, dining area, utility room. With stove, fridge and washer and dryer each side. Tenant pays own heat and light. Drive by 3193 and 3195 Glen Lake Road. Call Cliff Stretch for viewing.
479-0983 — 479-1667
J. H. Whittome & Co. Ltd.
Royal Oak Branch

STEAK HOUSE AND SEA FOOD restaurant on waterfront property, licensed with dining facilities for 40 people. Asking $200,000.

Retail shoe store and the only shoe repair shop in Sidney area. Both listed for $23,000 including all equipment or can be bought separately.

60x120 commercial lot near waterfront, older 2-bedroom home, large garage. $60,000.
656-5584 Ben Richardson 656-6958
656-5584 Ted Phillips 656-5337
BLOCK BROS. REALTY LTD.

LARGE JAMES BAY HOUSE
Presently used as single family dwelling, up and down duplex on 1½ lots, close to Beacon Hill Park. Total living area over 3200 sq. ft. as well as large basement and large attic. On each floor, 3 large rooms, one smaller, kitchen, 3-piece bath, 2 fireplaces, separate electricity and heating up and down. Separate single garage. Character home with original woodwork. $78,000. Phone 382-5265.

Commercial - Residential
Older, updated building, Jubilee district. Stores, suites and housekeeping. Excellent condition. Excellen tenancies. Rarely a vacancy. Nets $17,000 P-A — 12% plus. Asking $139,000.
KEN MANN
598-5144 477-6773
T. L. Mann & Associates Ltd.

SELF SUPPORTING
Spacious up and down duplex in Esquimalt area — five bedrooms, living and dining rooms, two bathrooms up—very bright ground level 2-bedroom suite down. Both units include fridge, stove, washer and dryer, wall-to-wall carpet and small in-ground swimming pool. Revenue $8,640 per year. Priced at $79,900. For fast sale. Phone D. Haig Burns at 477-1841, or evenings at 477-7079 for more details.
Bock Bros. Realty Ltd.

7-SUITER $129,000
—Good return on low rent
—Tax shelter or excellent holding value
—Walking distance to downtown
—Fantastic 10-year 1st mtge.
—Call owner, Mr. Bailey
Days 478-9567, 386-8491
Eves. 385-1853, 598-5904

TAX SHELTER
Invest in beautiful ocean front condominiums and townhouses which offer excellent future appreciation and CCA tax savings now. Excellent terms. For further information call
OCEAN VILLAGE
Roscoe Development Corp., Sooke, B.C.
642-5254, 24 hours

DUPLEX SXS NEW
2 bedroom up each side. Full basements. Good accommodation. Carports. Sun decks, $49,900 per side. Rent to own. MLS 30123.
CALL: JOHN HOLMS at 386-7521.
BOORMAN INVESTMENT CO. LTD., 612 FORT ST.

4 PLEX (FFLD)	$110,000.00
16 SUITE (FFLD)	320,000.00
24 SUITE (FFLD)	540,000.00
24 SUITE (VIC)	445,000.00
33 SUITE (VIC)	610,000.00
6 SUITE (ESQ.)	140,000.00

Call me about your apartment! Always need good listings to sell.
386-3231 John A. John 477-8096
BLOCK BROS. REALTY LTD.

MAKE AN OFFER 3 HOUSES IN A ROW
About 26,000 sq. ft. land. MLS 30905, 30906, 30907.
CALL JOHN HOLMS 386-7521
BOORMAN INVESTMENT CO. LTD. 612 FORT ST.

QUALITY APTS.!
17 suite modern, well maintained apt. in GOOD LOCATION. For information on this and larger apt. blocks call GEORGE GREEN 385-3435 or 477-4651.
P. R. BROWN & SONS LTD.

FAIRFIELD CHARACTER 5-PLEX
Large bright 2-bedroom suite, ideal for live-in landlord, always rented, $96,0001. Phone 388-4545.

ROCKLAND
Seven nice suites, five two bedroom. Prestige rental area. Asking only $160,000 BEN GREIG 598-3105 or 386-6164. Castle Properties Ltd.

LARGE, OLDER HOME ON 3 lots just off the Gorge. Over 30,000 sq. ft. of land, suitable for small development. T. Davies. 388-9181.

244 REVENUE PROPERTY

Cedric Steele Realty Ltd. 388-6258

5 PLEX $185,000
Near Beacon Hill Park. All units have two bedrooms, full basements, fireplaces. Easy rentals and maintenance. For details call:
Gerry Finnigan
388-6258 Office 38-479 Res.

$100,000 CASH
1. 48-suite Aartment Building
2. Warehouse near town
3. Fort Street commercial
These properties can be handled for the above down payment. Other investments are available for higher down payments.
Cedric Steele
388-6258 592-3842 Res.

SHOPPING CENTRES
B.C. Interior — Kamloops. New, net before financing, $175,000. Includes some prime tenants incl. branch library. Priced $1,750,000. Greater Victoria, New. Net before financing $113,500. Includes Bank of Commerce and adjacent to new IGA market. Priced $1,135,000.
384-1424 others 388-5464 Pager 610

Smith, Dobson Estates Ltd.

LUXURY DUPLEX
Sits high on a bluff in Fairfield with breathtaking views of the sea, mountains and city. Character contemporary, legal duplex with five self-contained levels, including a marvelous penthouse owners suite. Live-in the lap of luxury with excellent class revenue. Netting approximately $16,000. Offered at $189,900. MLS GLENN NICHOLLS 598-7689 or 592-2431 Lansdowne Properties Ltd.

APARTMENT BLKS.
60 Suites plus caretaker's suite. Balconies, elevator. Wall to wall carpeting. Financial statement available. Full Price $1,310,000.
ALSO
42 Suites, elevator, balconies, wall to wall carpeting. Statement available. Full Price $735,000. Call HAROLD WARE Res. 385-1580 or Off. Castle Properties Ltd. 386-6164.

$2,000. DOWN SXS DUPLEX
3 Bedroom. Walking distance to town, rents for $700 per month. $58,000. Assume existing mortgage $44,250. $466 per month 12 per cent. B.C. 2nd mortgage 10¼ per cent at $46 per month. I'll take back an interest only 3rd mortgage at 15 per cent. $6,750. $85 per month. 386-9587 between 11-1 p.m., 477-5470.

4 FULLY MODERN SUITES; 2 3-bedrooms, 2 1-bedrooms, $1,400 gross annual rent. MLS 29377 — $92,500. Cliff — Gardner Realty Ltd. 385-7721 or 477-3626.

SIDE BY SIDE DUPLEX ON extra large lot. Full basement. Offers on $63,500. Cliff Salmond — Gardner Realty Ltd. 385-7721 or 477-3626.

245 REVENUE PROPERTIES WANTED

Cedric Steele Realty Ltd. 388-6258

APARTMENT BLOCKS
15 to 40 suites, Oak Bay, Fairfield or James Bay. Contact:
Gerry Finnigan
388-6258 383-4739 Res.

DUPLEXPERT
I have sold a considerable number of duplex or revenue properties priced from $35,000 to $150,000. If you wish to purchase, call me. If you wish to sell, call me for an experienced market evaluation.
GLENN NICHOLLS
598-7689 or 592-2431
Lansdowne Properties

APARTMENT BUILDING WANTED
Cash or cash to mortgage, quick decisions. Any age, good location.
FRED G. CARVER 595-8664
HENDERSON REALTY LTD. 385-9741

BUYER-PLEX
My people need one SxS, close in, 80 K tops, modern motif; also maller duplex any where if tidily. Call "MIKE SWEENEY IS SERVICE" 595-8780 or Castle Properties Ltd., 386-6164.

NEED 40-50 SUITES!
If you have a 40-50 suite apt. you are considering selling, please phone GEORGE GREEN 385-3435 or 477-4651
P. R. BROWN & SONS LTD.

247 COMMERCIAL OR INDUSTRIAL PROPERTIES

SEASPRAY PROPERTIES LTD./REALTORS
1911 QUADRA 386-3124

OWN YOUR OWN WAREHOUSE FROM $48,000
These warehouses are situated on a heavy traffic thoroughfare and offer good exposure, parking, finished office space, ample wiring, loading bays and attractive financing. Ideal for:
—Retail—Wholesale
—Service
—Automotive
—Dry Storage
—Building Contractors
For further information please call:
JACK COLWELL
BRIAN MARTIN
386-3124

SUPER HI TRAFFIC! C-2 COMMERCIAL BLDG. DOUGLAS ST. $129,900
Get the maximum exposure for your business by locating in this 2400 sq. ft. bldg. Frame construction, stucco exterior, all on approximately 9,000 sq. ft. lot. Everyone would soon know where you are, as the car traffic is terrific. Act now on this M.L.S. special and call:
DAVID SOUTHALL
477-7284 (24 hrs.) 652-1201 (Res.)
D. F. HANLEY & ASSOCIATES

COMMERCIAL SITE $145,000
North Park Street between Vancouver and Cook. Site approx. 14,000 sq. ft. (100 ft. frontage by 140 ft. depth) with three older rented houses. Zoning is S-1 (Limited Service District) which permits a wide variety of uses such as offices, servicing, warehousing, wholesale and retail, etc. MLS 29134.
Brent D. Ewing
388-6424 658-5661 Res.
BAYSHORE REALTY LTD. 1006 FORT ST.

FOR RENT ON DOUGLAS NEAR MAYFAIR
Approx. 1600 sq. ft. all ground level, including showroom area, offices, studio or storage, etc. Large parking area and loading dock. For further details call Mr. Anderson at 382-2721 or 382-2761.

KEATING X-RD.
1 acre lots for sale in new serviced and paved industrial suboping of building for suitable tendivision. Will also consider develant. OK Trucking Co. Ltd. 386-3414.

247 COMMERCIAL OR INDUSTRIAL

Cedric Steele Realty Ltd. 388-6258

WAREHOUSES!
1. $220,000 full price 542 Dupplin Street, fully occupied, good return on investment.
2. $750,000 full price 775 Lampson Street Some vacant space for owner-user.
Many others to choose from.
Cedric Steele
388-6258 592-3842 Res.

HERITAGE OFFICE BUILDING
Lovely character building now being leased as seven suites of offices. All separate entrances. Great Fort St. location. Projected net income $22,500 per annum. This tremendous building is an exceptional opportunity for the professional firm to have their own suite of offices and lease out the remainder, and is now available for sale at $225,000.00. For further particulars and an appointment to view, please call:
David Billingham
388-6258 598-6029 Res.

GROCERIES CRAFTS RECREATION SERVICE
Just a few potential uses for this 2,200 sq. ft. building and 8,400 sq. ft. lot on Hamsterley Rd. at Elk Lake. Services updated. Owner will do more. 900 sq. ft. rented for $310-month. Asking $79,500. Zoned C-1.
KEN MANN 598-5144
T. L. Mann & Associates Ltd.

CSI SERVICE COMMERCIAL
Close to Douglas, Oak and Cloverdale, 28,465 sq. ft. with small two storey office building, garage, etc. $373,000. Can be split into parcels of 17,860 and 10,605 sq. ft. EXCLUSIVE WITH GLENN NICHOLLS 598-7689 or 592-2431. Lansdowne Properties.

250 HOUSES FOR SALE

MANN
T. L. MANN & ASSOCIATES LTD.

$54,900 5 BEDRMS 1½ BATHS
15 minute bus service. Close to Royal Oak shopping centre and a stone's throw from 25 acres of school grounds. (Royal Oak grades 1-9). Living room, family room, modern kitchen. Unfinished 14x20 games room on 2nd floor. Drive-in garage, workshop and some beam ceilings. This home was updated and had a new addition as well. Master bedroom has private alpine sundeck.
A LOT OF HOME, PRICED TO SELL!
TERRY MANN 598-5144

DREAM HOME?
—A GINGERBREAD COTTAGE
—AN ORIENTAL MOTIF?
—A 2-STOREY TUDOR?
—A 4-LEVEL SPLIT?
Anything is possible! On our lot or yours. Nice lot selection available. We are an all purpose real estate office that can build it to suit you if we can't help you find it. Financing, guaranteed sales, selling of your present home . . .
Call us for more information
TERRY MANN 598-5144

RETIREMENT RANCHER $54,900
Immaculate 2 bedroom, L.R. with F.P. and separate dining room home. Delightful fenced yard with fruit trees, separate garage and workshop. Nothing to do but move in and enjoy. Call now:
EILEEN MARTIN
598-5144 477-7050

Century 21 MAYFAIR REALTY
Mayfair Centre
386-2955

NOW OPEN 6 DAYS
For I.C.B.C., Real Estate and Insurance
WED., THURS., FRI. TO 9 P.M. AND ALL DAY SAT. WE'RE HERE FOR YOU!

LARGE FAMILY LARGE HOME
A 6-bedroom (3 up, 3 down) home with two recreation areas, large living room and separate dining room. Just 12 years old and reasonably priced at $56,900. Be the first to see it with GOERGE WALL, 386-2955 or 477-0548.

3RD REDUCTION
Only $56,990 for this character 4-bedroom home with lovely large lot. Spacious living room and dining room plus large kitchen with eating area. Full basement with rec. room and laundry room. LEIGHTON NOBLE, 386-2955 or 721-3047.

START
Out the right way by purchasing this 3-BR, 1½ storey home in one of Victoria's most popular areas. If you can use a brush (scrub and paint) and have a little time you can make a super family home. Listed in the very low fifties. MLS 30949. Call me for details — PETER SYKES, 386-2955 or 382-3216.

Victoria Realty LTD 386-3585

GORGE AREA $53,500
Just half a block off the Gorge Road, at Balfour St. This post war beauty is in spotless condition, two bedrooms on the main, up-dated wiring, full basement, nice yard area, just a perfect starter home, can be financed with very little down. Exclusive with Jack Lidstone, 477-9262, Jack Kennish, 479-3061.

NOT A.H.O.P.
New strata duplex, in the Millstream area, 1200 sq. ft. on the main, 2 bedrms, L.R. with F.P., dining rm, large kitchen, good size sundeck over carport. LOWER: finished bedrm, 3 pce bath, foyer, balance of the basement partially finished, large lot (65x250) each side. Lovely rural setting close to elementary school. Low down paymt will handle with monthly paymt of approx. $350. PI, for the first year, $53,500 .MLS. Call Jack Lidstone, 386-3585, 477-9262.

BY OWNER—FAIRFIELD $52,000
2-bedroom bungalow, redecorated throughout, wall to wall carpet, electric heat, close to Beacon Hill Park and waterfront and all amenities, nice quiet street. 119 Howe St. 382-8670.

BY OWNER COLWOOD
Well cared modern 6-year-old three-bedroom, 1½ baths family home, rec room in bsmt., fenced yard, offereing patio and garden area, close to schools. Priced to sell $63,500. 478-5444.

13 YEAR OLD 3 BEDROOM full basement, 384-9186 after 5 p.m.

So Slenderizing Printed Pattern

9002 10½-20½
by Marian Martin

For day or evening, we suggest this graceful dress—the free-swinging sides create a coat effect that's both smart and slimming. For jersey, shantung.

Printed Pattern 9002: Half Sizes 10½, 12½, 14½, 16½, 18½, 20½. Size 14½ (bust 37) takes 3½ yds. 45-in; 5/8 contr.

$1.50 for each pattern—cash, cheque or money order. Add 25¢ for each pattern for first-class mail and handling. Send to: Daily Colonist Pattern Dept., 60 Progress Ave., Scarborough, Ontario, M1P 4P7. Print plainly pattern number, your name, address.

Pattern Dept., (Name of paper), Address.

LOOK RICH, YOUNG, SMART on a budget! Sew new soft dresses, tops, skirts, pants —all in NEW SPRING-SUMMER PATTERN CATALOG. Free pattern coupon. Send 75¢

107-Instant Sewing Book..$1.00
106-Instant Fashion Book $1.00
105-Instant Crochet Book $1.00
126-Thrifty Flower Book...$1.50

Easter Tree!

607

by Laura Wheeler

Everybody—tots to grown-ups—will love these Easter dolls! Let the family join the fun of making dolls for table decorations. Use scraps of fabric to dress 5-inch girl and boy dolls. Pattern 607: pattern pieces, directions included.

$1.50 for each pattern—cash, cheque or money order. Add 25¢ for each pattern for first-class mail and handling. Send to: Daily Colonist Pattern Dept., 60 Progress Ave., Scarborough, Ontario, M1P 4P7. Print plainly pattern number, your name, address.

SUPER VALUE—1978 NEEDLECRAFT catalog. 225 designs to choose from, 3 free inside.
All crafts, Knit, Crochet.....75¢
Easy Gifts 'n' Ornaments..$1.50
Pillow Show-Offs.........$1.50
Stuff 'n' Puff Quilts.......$1.25
Stitch 'n' Patch Quilts.....$1.25
Crochet with Squares.......$1.00
Crochet a Wardrobe........$1.00
Nifty Fifty Quilts..........$1.00
Ripple Crochet............$1.00
Sew & Knit Book..........$1.25
Needlepoint Book..........$1.00
Flower Crochet Book.......$1.00
Hairpin Crochet Book......$1.00
Instant Crochet Book......$1.00
Instant Macrame Book.....$1.00
Instant Money Book.......$1.00
Complete Gift Book........$1.00
Complete Afghans #14.....$1.00
12 Prize Afghans #12.......75¢
Book of 16 Quilts #1........75¢
Museum Quilt Book #2......75¢
15 Quilts for Today #3.......75¢
Book of 16 Jiffy Rugs........75¢

250 HOUSES FOR SALE

FOR SALE Royal Trust 477-0191 384-8001

OPEN HOUSE
WED., THURS. AND FRI. 1:30-4 P.M.
1258 RICHARDSON ST. (MLS)
2 yr. old Tudor with over 1500 sq. ft. living area. Family size kitchen with built-ins and large eating area DR, 3 Beds, den and 3 sets of plumbing. Dble carport, blacktop drive. Asking only $95,000. ERNIE DYER 384-8001 or 592-2952

FANTASTIC FAMILY HOME IN GORDON HEAD $73,900
SOME OF THE MANY DELUXE FEATURES INCLUDE:
—Over 2300 sq. ft.of quality living space
—Completely separate dining and living rooms
—4 bedrooms
—Den with large patio and sundeck off
—2 full 4-pce baths
—Family sized kitchenette with B.I. dishwasher
—Interior intercom
—Huge comfortable rec room with cozy fireplace
—Large lot sheltered by mature shrubs and trees
—Double carport
All this and more. Call now and move up to this excellent home. Let our "Bridge Financing Plan" enable you to purchase prior to selling your present home. Call RAY TILLYER at 388-5464 ask for pager 730 or 477-0191. I will get back to you in minutes.

—OVER 1400 S. FT.— OF RANCH STYLE HOME IN COLWOOD $53,800
Are you looking for a no-step home with all your living space on one floor, including 4 bedrooms, a warm, comfortable living room, huge family kitchen and more, all situated on a large lot on a quiet street? Then stop looking, Call now. RAY TILLYER 388-5464 pager 730 or 477-0191 For fast service.

HOW ABOUT 6 YEARS OLD, 1700 S. FT. FOR $54,900?
Yes its true! 1200 sq. ft. on the main consisting of 3 bedrooms, 2 baths (master bed en-suite), bright kitchen and good sized dining room and living room, plus another bedroom, big rec room and roughed-in 3 pce plumbing down. Move in immediately. Call RAY TILLYER 388-5464 pager 730 or 477-0191.

NEW LISTING $52,000
2 bedroom full basement home in Carey Rd. area. Remodelled and up-dated, and cute as a button. Large lot. Handy to buses, schools etc. New MLS. Act quickly if this is your price range.
GALE CHRISTENSON
477-0191 477-7047

FAMILY TOWNHOUSE $48,900
A real bargain on this 3 bedroom townhouse on Wicklow St. Large kitchen — living room, 1½ baths, plus basement with extra bedroom and rec room (all you need to complete basement is some carpeting). Low down payment financing can be arranged for qualified buyers. Hurry though, its a bargain. New MLS.
For information or appointment to view the above listing, call
GALE CHRISTENSON
477-0191 477-7047

VIEW ROYAL AVE.
Immaculate no-step, 2 bedroom seaview home on a large easy-care attractively landscaped lot. Luxury wall-to-wall in LR and DR, oak cabinets in the bright kitchen. Don't miss this perfect retirement home. $76,500.
MRS. MARILYN WOODWARD
384-8001 477-2722

UNIQUE CHARACTER
Call now to view a family home that offers generous off-street parking, secluded back patio just perfect for a cedar hot tub. Interior walls cedar and wood giving the modern look with old world charm. Main floor LRoom seperates DR by free standing rock FP. Master BR, queen size bathroom, compact kitchen work area plus dining area, wood and beamed ceiling that is a plant hangers dream. Sep. den with appealing loft style entrance to 2 BRS and childproof family room. Full basement with Rec room and 2 pce bath. Good storage cupboards and room for more development. It's not a drive-by Please! Asking $71,900. Call CONNIE REYNOLDS 477-8914 or HAZEL CAMPBELL 592-0632 or 384-8001 anytime.

JACK MEARS OAK BAY REALTY LTD.
Where Trust Is The Basis Of All Business
2194 OAK BAY 598-3321

OCEAN VIEWS & BEACH ACCESS $79,000
Charming 14-year-old three-bedroomed home in the lovely Cordova Bay area. Fireplace in living room. Sliding glass doors from living and dining room onto sunny deck. Full high basement has recreation room with fireplace, another bedroom and bathroom. The lot is extra large but quite easy care. Exclusively listed with BARBARA BOLLI, 598-3321 or 595-0688.
Member Relocation Services Canada

Capital City REALTY LTD.
830-D Pembroke St. 388-7557

COUNTRY LIVING
While watching the boats go by. .77 of an acre with executive home specializing in formal living. View Grouse Mt., Mt. Baker and much more. 3 massive bedrms and more storage than you can believe. Front to back split. Gardeners delight with 77 different plants and shrubs. Owners are transferred and hate to leave. Call on the asking price — only $84,900. Can Not be replaced for this.

DON'T BRING A PAINT BRUSH
The owners are very anxious to sell this 3 bedrms on the main and 1 down character home, totally modernized and shows very well. Large family kitchen, built-in buffet in formal dining room. New wall to wall throughout. Basement rm., F.C. basmnt., rec rm. with Separate garage. Only $52,900.
Ann Alphonse 388-7557

the Permanent — For Sale
3647 SHELBOURNE 477-0141

LARGE GARDEN $41,500
Cosy 4 room bungalow with full bsmt. Lot 50x184 MLS. CALL 477-0141 day or eve MAUDE DOBSON or ELSIE O'BRIEN.
THE PERMANENT

IZIK HOMES REALTY
Sales, Appraisals, Mortgages
Ph. 383-8522

250 HOUSES FOR SALE

Century 21 J. D. BOSDET

Buys of the Week With Audrey Grimshaw 388-4455 24 Hrs.

Spectacular Views
On 1 acre overlooking beautiful Victoria. 1437 sq. ft. on main, 3 bdrs beamed ceiling and rock FP in LR plus family room, 1½ baths. $89,500. With privacy and seclusion.

Esquimalt Duplex
7 yrs old reduced to $110,000. Dockyard harbour view. Lots of accommodation here. 2 and 3 bdr. units plus in-law suites. 4 full bathrooms. Call now!

Hillside - 4 Plex
Good income. Close to everything. R3 zoned. $87,900.

Adjoining House
R3 zoned. 3 bdrs plus $65,900.

Country Home
On ½ acre treed property. Must sell. We need an offer. $51,900.

Rock Heights
Legal suite down. Main floor has 2 bdrs living and dining with 2 fireplaces, appliances included, sep. garage. $59,900.

Gordon Head
Townhouse by Racquet Club. 3 bdrs living, dining FP, wall-to-wall. Basement, swimming pool and sauna. Only $47,900.

RIM ROBERTS INVESTMENTS & MANAGEMENT LTD
702-1175 DOUGLAS 388-6691

GREAT LOCATION
Located on southern Lansdowne slope, a real charmer. Pleasant living room with fireplace and bookshelves, large separate dining room, two bedrms on main, third down, master ensuite. Lots more room developed in bsmt. Pleasant garden with trees and shrubs. $63,500.

LOOK ME OVER
Older but not dated. A comfortable home, ideal if mum and dad are with you plus it's got a bright room plus kitchenette in bsmt. Two bedrms on main, fireplace in living room, separate dining room. Good lot — 70 ft. frontage. ONLY $54,500.

GREAT OUTLOOK!
Three year old bungalow, outstanding location, close to beach. Attractive stone fireplace in living room, view deck off. Good dining area and bright kitchen. Three bedrms — master ensuite. Good outlook from all rooms — some sea views. $82,500. MLS.

PASSMORE PLACE
Economic luxury. Spacious living and dining area with deck off. Quality fitted kitchen with built ins and very attractive breakfast area with sunny patio off. Three large bedrms up. Double plmg. Full basement. ONLY $52,900. MLS.

Cosy Cottage
A quiet cul-de-sac is the seting for this country cottage in town. It's not large — one bedroom, but it's very desirable. Good garden. Call us. It's great for starters. ONLY $44,900. MLS.
JOE MANTON 382-5211
PETER MASON 477-9318

SUNRISE REALTY 595-3341

OPEN HOUSE
Wed.-Thurs.-Fri.-Sat. 1:00 to 3:00 p.m.
1909 Ferndale Rd.
SEAVIEW
Early Occupancy
Swimming Pool
Five Bedrooms
Three Washrooms
Recreation Room
$87,500
W. G. MOORE
595-3341 479-3331

Ridley Bros.
Development Co. Ltd.
3108 Metchosin Rd.
Member Vicoria H.A.D.C.

COLWOOD $1250 DN. $205 PER MO.
We now have 3 A.H.O.P. strata title duplexes ready for sale. Features include spacious 2-storey models, 2 baths, living room with F.P., low taxes and 5-yr. builders warranty. Located close to schools and other amenities. This is a best buy at $45,000. For further info. please call 478-1721 or 384-8075 pager 519.

Open House
Tues., Wed., Thurs. 2—4
New Homes
New Cul-de-sac
Go along Gordon Head Raod then right onto Dawnview Cres., then left onto Orion Place. Three brand new houses in various stages of construction. Trades accepted, good financing available. For information call Mrs. Pat Saulnier, Kasapi Const. Co. Ltd., 538 Dupplin Rd. at 386-6191 or Res. 384-2197.

GORGE $42,900
Nice two-bedroom home with WW in nice living room. Large kitchen and big lot with fruit trees. Full basement, hot water heat. Call OLE KNUDSKOV 479-2764 or 386-6164, Castle Properties Ltd.

A.H.O.P. STRATA DUPLEX
Very low down. 8% financing.
479-5835, 479-8657

MT. TOLMIE AREA
By owner, 3-4 bedroom home, well maintained, large secluded lot, Cape Cod style, $60,900, 598-6446.

HOME FOR SALE, 1 ACRE treed lot, on Curteis Point, 1600 sq. ft. ranch style home. Phone 656-2420 after 6 p.m.

9-BEDROOM, 6-BATHROOM, SEcluded Rockland mansion, asking $132,000 or trade for revenue property, 595-8845 a.m. or evenings.

BY OWNER
View property, 3 bedroom house on nearly 3 acres, overlooking Langford Lake. $72,500. 478-9301.

250 HOUSES FOR SALE

Castle Properties Ltd.

A BEAUTY
Few step waterview bungalow just minutes from bus, golfing and shopping. A perfect setting for retirement or starter. Only $52,500. MLS. CLARENCE WONNENBERG, 386-6164
OR
A 2-bedroom bungalow with third in full basement and a lovely landscaped 60x110' lot in the Richmond-St. Michaels area for the low, low price of $50,900. MLS. CLARENCE WONNENBERG, 386-6164.

VEITCH FALLS GILLESPIE RD.
If you—or a friend—have waited for a unique, 3-bedroom home with FP on 1½ acres that combines self-sufficiency, seclusion and eye-stopping beauty, all at a value packed $72,900 (full basement, solid barn, smoke house, 200' paved drivey way!) Then call "MIKE SWEENEY IS SERVICE", Off. 386-6164 or 595-8780.

ALL GOOD BUYS
1—Close to Jubilee and just refinished this 2 or 3 bedroom home is worth looking at. New stucco exterior, new electric heat, new carpets. See lit now at $47,700.
2—Just new on the market this 1½ year old house has 3 bedrooms, 1½ baths, L-shaped LR and DR, nice fireplace, bay window, sundeck, carport. Asking $72,500.
3—If you want a bit of land and a nice rancher home see this 1.98 acres Sidney area. Just reduced to $89,900. LOUISE WILTRMUTH 477-6307 or Castle Properties 386-6164.

HOME & REVENUE
Older updated home, 4 or 5 bedrooms, plus 24x40' 5-year-old double wide on large lot. Above ground filtered pool. Asking $67,000. Contact BILL KOZAK at 385-0035 or 386-6164.

DEEP COVE
Only $89,900. One-year-old four-bedroom, three bathrooms, large recreation room, library, sundeck, carport and all on a lovely treed half acre in a nice quiet area. Lots more to tell about this new ML. Quickly call HAROLD WARE 385-1580 or BEN GREIG 598-3105, or 386-6164.

PASTORAL PARADISE
Close to Wilkinson Road. Only 4 years old and the price is low, $54,900. Three bedrooms, full basement with a niece view. Lots to say about this spoless dandy. BEN GREIG 386-6164 or 598-3105.

TAKE A GANDER
At $64,900 you won't regret looking at this 10-year-old three bedroom, full basement with an extra suite. Two fireplaces. Lovely quiet area. Move in next week. For more info. call BEN GREIG 598-3105 or 386-6164.

STRAWBERRY VALE
$39,900. Nice rural area but close in. Ideal starter. Farmland view. Sunny garden. Close to bus. BEN GREIG 386-6164 or 598-3105.

EXECUTIVES ONLY
I have several executive homes available for showing both new and character, tudor and contemporary on the beach, sea views or Uplands seclusion. Prices ranging from $125,000. To view by appointment only please call SHANE BEFURT 386-6164 or 385-3664.

4TH HOLE CEDAR HILL
Speaking of 4's, there are 4 generous bedrooms on the main in this immaculate and modern home. Here's just a few tempting features: No worry cul-de-sac; rec, family and work areas, oodles of storage, glorious 19th hole sundeck —Hey! It's a great buy at $68,900. Call "MIKE SWEENEY IS SERVIICE" Today. FOUR! 595-8780 or Off. 386-6164.

WESTMONT REALTY (1977) LTD 388-4434
920 Hillside

BEAUTIFUL NEW HOMES
Ready for your immediate occupancy. 3 BR homes Custom Designed in one of the close new subdivisions (3 mile circle) to town.
VISIT OUR SHOW HOMES
1266 LONSDALE
OPEN HOUSE DAILY
1 P.M. to 5 P.M.
Personal Viewing Please Call:
388-4434 Arnold Marr 477-6233

ESTATE SALE
No-step 2 BR and den in convenient location. Separate garage. Nicely landscaped. Appointment to view.
388-4434 ARNOLD MARR 477-6233

SWINERTON'S REALTY WORLD

Just Listed Cute and Cosy
Modern 2 bedroom no basement cottage on Millstream. Good financing. Asking $44,500.
DIRK OKKER 478-4501
Swinerton's Realty World

GOLFER'S DELIGHT OFF MAPLEWOOD $68,900
This home has 3 Br's and den on the main. Very nice L.R. with F.P. and plush carpeting. Kitchen with nice E.A. and large patio sundeck off kitchen. Approx. 1,300 sq. ft. on main. Full basement finished with rec room and family room. All on a 50x136 ft. landscaped lot. Won't last. Quickly call SHANE BEFURT 386-6164 or 385-3664 to view. Castle Properties Ltd.

A.H.O.P. & VIEW
Directly from builder $45,000 down payment only $1250. Lovely 3-bedroom, with balcony, over 1300 sq. ft. living area. Lovely kitchen with appliances. Lots of parking in quiet Colwood area. 8 per cent mortgage. $1250 down. Around $215 monthly payments. Phone 478-7969.

ESTATE SALE
Older but not dated. A comfortable home plus "in-law" accommodation in basement. Two bedrms on main, fireplace in living room, large separate dining room. Good lot — 70 ft. frontage. Try your offers to $54,500.
388-6691 PETER MASON 477-9318
ROBERTS INVESTMENTS LTD.

FOR SALE BY OWNER, IN SIDney. 3-bedrooms, rec. room, quiet cul-de-sac, near school and shopping. $55,900 or offers, 656-5988.

LARGE, OLDER HOME ON 3 lots just off the Gorge. Over 30,000 sq. ft. of land, suitable for small development. T. Davies. 388-9181.

1½ YEAR OLD 4-BEDROOM home with views. Central Saanich. Owners moving. Buyers only please. $67,000. 652-4137.

BY OWNER ONLY $49,500. WELL kept, 2 bedrooms, basement, nice garden, high city location, 479-4161.

C. N. MONTAGUE CO. LTD. Sales, Consultations, Rentals 1028 Blanshard St. — 384-9318.

NEAR SIDNEY
Rustic modern 3-bedroom split-level, $64,500. 656-4745.

BRAND NEW 3-BEDROOM, NO-basement home, Gordon Head, $54,800. 658-5133.

250 HOUSES FOR SALE

BLOCK BB BROS.

9 PERCENT MORTGAGE
Yes, that is what can be available to you when you purchase this delightful garden level studio suite. 1 bedroom, fully furnished. No worries about financing here only $23,500.
477-1841 Pat Forbes 477-0580

3 BEDROOMS VACANT 37,500
Completely renovated and ready to move into. New foundation, aluminum siding. 50x120 Lot. Low Down Payment.
477-7545 KEITH KAYE 477-1841

NORTH SAANICH CURTEIS POINT
Magnificent seaviews, and complete seclusion, .55 acre. Sparkling new home, with harmonious decorating of all rooms. 3 spacious bedrooms, 2 levels, 2½ baths, lush wall to wall carpeting, gracious living room, custom heatilator fireplace, separate dining room, extra large recreation room, plus den. Electric heat, thermo pane windows. Near Marina and ferries.
Erna Ellsay 477-5705
Office 477-1841
Rene Bourdin 656-6220

HAMPTON PARK AREA
43,900. 2 Br. with full basement. Redecorated throughout new wall to wall. Sundeck off bright and cheerful kitchen. A great starter.
49,900 solid family home. 3 Br. on main plastered walls. Basement with extra room and drive in garage. Extra parking for 3 more cars, trailer or boat.
THESE TWO PROPERTIES ARE WELL PRICED. For more info. please call.
477-1841 Clifton Mak 479-0788

4 LEVEL SPLIT PRIVATE CUL-DE-SAC GORDON HEAD
On a peaceful cul-de-sac of exclusive contemporary homes, an intriguing 4 level residence of rich cedar, with four bedrooms, family room, large kitchen with breakfast room, spacious living room, dining room. 3 bathrooms. All electric heat. A delightful quiet area, yet close to shopping etc. Offered at $75,000.
477-1841 Ted Walford 598-1420

MOUNT DOUGLAS PARK 69,500
A beautifully designed 3 bedroom home set well back from the road, with a sweeping back garden. Spacious reception hall, large living on the left of the stairway, dining room on right. Fully panelled den. Large master bedroom. 2 bathrooms. R.I. Recreation. 2 fireplaces. Full balcony. $69,500.
Residence — Office
598-1420 Ted Walford 477-1841

HOLLYHILL-ARBUTUS FENCED GARDEN 3 BEDROOMS
Situated in an area of exclusive homes, a 3 bedroom home with a fully fenced garden backing onto a beautiful wooded avenue. Living room with fireplace, spacious kitchen, R.I. recreation room. 2 bathrooms. $75,000.
477-1841 Ted Walford 598-1420

JUBILEE HOSPITAL MINIATURE MANSION 3 BEDROOMS
A completely renovated home with character, close to Jubilee Hospital, with spacious living room, dining room, 17x11 kitchen, and 3 bedrooms upstairs. Large sundeck with southern exposure. URGENT SALE. ALL OFFERS SUBMITTED.
Residence — Office
598-1420 Ted Walford 477-1841

P.R. B
P. R. BROWN AND SONS LTD.
"The People To See"

ROCKLAND $61,500
A solid, compact, 2 BR. on main and one in full basement. Quality carpets. Large drive in garage. Copper plumbing. Hot water heat. Price includes 3 major appliances and window coverings, also, Cabana and plastic greenhouse, and some garden equipment. Vendor moving to mainland. Inspect by appointment only. Call:
Dennis Wagner or Sales Manager
385-3435 anytime (MLS.)

B.C. LAND AND INSURANCE AGENCY LTD.

$48,500 4 BDRMS. VIC WEST
Are you handy with a saw and hammer? This character home with over 1400 sq. ft. has distinct possibilities. Large spacious rooms, (4 bdrms on the main) and full basement. Could be renovated into your special home or double family occupancy. An ideal opportunity for the prudent investor. Good sound condition in an area close to shopping, transportation, schools and recreation. Try your offer. New MLS 31410 — 388-5555 (24 hrs.) Chummy Crabbe 479-7998.

Realtor — Canada Trust

FAIRFIELD
Fast sale needed on this 5 bedroom home. Reduced in price. Vendor willing to look at all offers, as he has bought.
RUTH or BEN BENNETT
595-5131 Off. Res. 592-6257

BRENTWOOD ESTATE SALE
15 years old. Beautifully treed lot, .4 acre, 2½ blocks above ocean, fenced, well drained, much rock work, iron work, carport, large parking space, on bus route, 2 bedrooms downstairs, a possible in-law suite. Living room large with dining alcove, patio doors to wraparound sundeck. Kitchen has eating nook, 2-year-old appliances, including dishwasher. Downstairs all finished, larg fumpus room with 2 patio doors to secluded patio. A second kitchen or workroom, 60 ft. storage, large utility room, tool shed. Almost new wall-to-wall rugs everywhere, 2 fireplaces, 2 bathrooms, Insulation. Asking $70,000. Owner will carry first mortgage 10%. Phone 652-2206.

BROADMEAD-ROYAL OAK AREA
If you like the best of country life with all the modern conveniences, see this unique ½ acre panabode home. Beautiful view window, and through fireplace to new kitchen; privacy with trees, large patio with barbecue, separate garage-play room, 3 or 4 bedrooms, 1½ bathrooms, $72,650, 479-1591.

ONLY ONE LEFT
New 3-bedroom home, 2 bathroom, dishwasher, European design cabinets, heatilator fireplace and much more. 10¼ per cent Mortgage with low down payments, in Sooke, reduced to $48,500. Firm. 652-4286, 656-5944.

BY OWNER, 3 BEDROOM, 2½ bath, 1450 sq. ft., large living room with fireplace on ½ acre lot, large rec room, carport, one year old. North Saanich area. Asking $67,000. 385-9580.

BY OWNER, 2-BEDROOM house, in Faifield, 3rd in basement, drive-in garage, fireplace large backyard. $45,000. For appointment to view 478-3207 or 478-1690. No agents.

PRIVATE SALE: LOW 40'S MUST sell 2-bedroom, full basement home. Any offer considered. Burnside-Tillicum Area. Between 5 and 8 p.m. 385-5590.

250 HOUSES FOR SALE

KNOWLES REALTY LTD.

NICE 'N NEW SIDNEY HOMES

$52,500 — THREE — 2 Bedroom, full basement homes. Carports, sundecks, w-w carpeting. Thermopane windows.
$53,750 — TWO — 3 Bedroom homes. Quality construction, custom cabinets. Viewing call:
384-8101
Ken Porter
Kris Gudjonsson

$52,000
ESQUIMALT
Two bedroom, full basement home. Newly redecorated kitchen. In extremely good condition. Vacant and ready for immediate occupancy. Corner lot, with views of Naden Harbour. Call: Bill Knowles, 656-3779. MLS.

KASAPI HOMES
538 Dupplin Rd.
New Post and Beam ceiling, modern style, 3 bedrooms, 2 full bathrooms, kitchen with family area, large bright dining area, living room with fireplace. New Spanish style just under construction. Buy now and have it finished to suit your needs.

CUSTOM BLDG.
We supply floor plans and will build a house to suit your needs. Do some of the work yourself and save money. We will build on your lot or one of our lots. Work Guaranteed.

FINANCING
We are now able to obtain financing for purchasers with approved credit rating. Down payment as low as $1,000. If you have failed to qualify for a mortgage elsewhere, give us a call. Buy direct from the builder and save money.
For information call Mrs. Pat Saulnier 386-6191 or 384-2197.

COLWOOD
Kenwood Place
New Family Homes
Priced from $58,900
We are accepting low low down payments and will assist our purchaser in financing. Our homes feature quality workmanship throughout, fireplaces, some with 1½ baths, full basements and 5-yr. builders' warranty. Turn right from Metchosin Rd. to Wishart Rd. at Colwood Fire Hall.
Ridley Bros.
Development Co. Ltd.
3108 Metchosin Rd.
Member Victoria H.D.A.C.
478-1721 478-5706

$37,900
2 BEDROOMS
CLOSE to Dockyard, this 2 bedriom home even has a 6' basement. Wiring and plumbing all updated. Good 50x120 lot with small patio out back. Galley kitchen with separate large eating area. Don't miss this LOW DOWN PAYMENT.
477-1841 478-0008
Block Bros. Realty Ltd.

NEW HOMES
IN
3 Fine Locations
GORDON HEAD
CENTRAL SAANICH
ROYAL OAK
Priced from $59,500
Open Daily (except Mon.) 1-5 p.m.
To View At
Your Convenience
Please Call
Engineered Homes
385-6211 19 Cadillac Ave.

LANSDOWNE Properties Ltd
GET A STARTER
$35,900-$43,900
I have several 2-bedroom homes for sale in the Victoria area. If you are looking for your first home, let me help you get started. Call: ALAN PETERSEN 386-0652 or 592-2431.
CHOOSE A DUPLEX
2 locations — three 3-bedroom units, 852 Old Esquimalt Road. 568 Phelphs Avenue. $43,000 to $54,000. Newer home living at a price you can afford or a sound investment for the future. Phone: TOM McCLUSKEY 592-2421 or 598-7689.

$2,000 DOWN SXS DUPLEX
3 Bedroom. Walking distance to town, rents for $700 per month. $58,000. Assume existing mortgage $44,250. $466 per month 12 per cent. B.C. 2nd mortgage 10¼ per cent at $46 per month. I'll take back an interest only 3rd mortgage at 15 per cent $6,750. $85 per month. 386-9587 between 11-1 p.m., 477-5470.

REDUCED TO $49,500
Sale by owner, cute and cosy 2 bedroom home with completely renovated large family kitchen. 3rd bedroom in basement. Close to Town and Country Shopping. Lovely lot with fruit trees and landscaped garden. For viewing call 383-9980. No agents please.

GORDON HEAD
New house with 1,213 sq. ft., 3 bed room, WW throughout. Thermopane windows, heatilator FP Located in nice area with underground services. Double carport. $63,900. Call OLE KNUDSKOV 479-2764 or 386-6164, Castle Properties Ltd.

998 ANNIE
2,140 sq. ft. older character home in top condition, new carpet, drapes, hot water heat, and plumbing. 2-car enclosed garage, with room for workshop and storage. On large 132'x99' treed lot. $67,500. 477-4906, 9a.m.-6 p.m.

GORDON HEAD'S BEST DEAL
New 3 bedroom, 3 bathroom split level, $59,900. Phone 658-8562 after 6.

FOR SALE BY OWNER, 900 SQ. ft. 2 bedroom, home in Jubilee area, electric heat, livingroom with fireplace, garage, and carport. Asking $51,900. 595-5580 or 595-2965.

A.H.O.P. HOUSE
Close to schools and park, features large country kitchen with custom built wood cabinets, large living room, three bedroom, bathroom plus separate storage. $45,000, $1250 down. 658-8181.

BY OWNER
3-bedroom, 6-year-old home, Langford Lake. Lower floor, partially completed. Stonework. $51,900. 478-7930.

GORDON HEAD
Three bedroom house for sale by owner. Phone 595-3983.

FULLY FURNISHED, ALL ELECtric, 2-bedroom home, Hillside area, corner property. 595-7133, mornings only.

LUXURY PRESTIGE RETIREement, 1529 sq. ft., no step bungalow. Phone 658-8059 to view.

250 HOUSES FOR SALE

WALL & HOMEFINDERS REALTY LTD REDEKOP
3440 Douglas St. 386-2911

NO DOWN PAYMENT
Two young ladies or two young fellows to take over payments on this excellent condominium. Close in, 2 bedroom. Appliances. Quite a pad. Call: ALEX TAIT 386-2911 or 477-8522

595 MELBA PLACE (OFF GLANFORD)
Reduced to $69,500 (open to offers). Lovely family home, 3 or 4 bedroom, ideal to convert to in-law suite. Used as family home, it provides a pool rm, family rm, with fireplace, dining room and living room. MLS. To view call MARGARET WILSON 386-2911 or 388-6275, Pgr. 376.

$67,500
DUPLEX
Low down payment can purchase this attractive SxS Duplex. Each side has living room, dining area, kitchen, 2 bedrooms and bath. Full basement with drive-in garage. Milgrove Street. HAL BARBER 386-2911 or 385-1047

$48,500
GLANFORD
Solid older home on quiet street close to schools, stores, etc. 2-story, full basement. Large living room with fireplace, extra large separate dining room. Galley kitchen, 4-pce bath. 3 bedrooms upstairs. Good size lot with double parking. Greenhouse, extra bedroom in basement. HAL BARBER 386-2911 or 385-1047

$56,900
GORGE AREA
Attractive home on a good size lot near Gorge waterfront. 3 large bedrooms, living room with fireplace, separate dining room, 4-pce bath, large kitchen. In-law suite in basement. HAL BARBER 386-2911 or 385-1047

A RETIREMENT PARADISE
Looking for a swimming pool, sauna, swirl-pool, rec. room, hobby shop, and next door to shopping, and a park to walk in for only $30,500? Then this condominium is the answer.
WALLY or ADELINE
477-7766 386-2911 477-8562

CIRCLE THIS FOR VALUE
Asking $43,500 for this 3-bedroom full basement home. Located close in, features include spacious carpeted living room with fireplace, large kitchen, good size bedrooms. Give us a call and compare the value with other homes in this price range.
MARILYN MOORE 382-8015
JO LENNOX 478-2563
Or 386-2911

866 BROCK AVENUE LEISURE LIVING
Tired of looking after that large lot, yet want a little yard to work and a place for your pets. This is near new, in the country yet close to shopping, and is drastically reduced to $39,000 for a quick sale. Desperate! For details call
WALLY or ADELINE
477-7766 386-2911 477-8562

BICO BOORMAN INVESTMENT CO. LTD.
386-7521 or 595-1535

TATTERSAL SECLUSION
This charming 3 BR home is one of a kind with great appeal to those who want something special. It features 1½ baths, family kitchen, separate DR, den and rec. room, sewing area, large entrance hall, sundeck, private patio, double garage, basement . . . much more. Large private lot, many trees and shrubs. Realistically priced at $78,500. MLS. Call today.
GAIL WEINBERG
595-1535 477-2044

HOUSES & DUPLEXES
1. Oak Bay Tudor situated in quiet area in neighborhood of lovely kept homes, 2 Bdrm. on main floor and 3 Bdrm. in-law suite with outside entrance. $68,500. MLS 31119.
MRS. O. ZACHARY
595-1535 592-2265
2. 3 bedrooms, luxurious kitchen, carpeted living room and bedrooms. Rumpus room with fireplace, 2 bathrooms. High basement, double garage. Quiet location, easy access to city. Only $52,000.
MRS. O. ZACHARY
595-1535 592-2265
3. Best of Fairfield up and down duplex, only 1½ blocks from sea. Tenants pay own utilities. $73,900.
MRS. O. ZACHARY
595-1535 592-2265
4. Brand new 2 Bdrm. SxS duplex carpeted throughout, with ground level basement ready for further development. Open to offers on $89,500. MLS 28909.
MRS. O. ZACHARY
595-1535 592-2265

FOR THE GROWING FAMILY
5 BEDROOMS
DOUBLE LOT
Attractive, attractively priced at $67,900 and built to last. Two storey concrete block and brick home on high lot on cul-de-sac in very popular young-family area near school and bus. Ground level has entrance hall, BR, 2 pce. bath, laundry area. Rec. rm. with massive stone FP and bar. Open stair with wrought-iron railings leads up to 4 BRs, 2-pce. and 4-pce. baths, 19 ft. kitchen with built-in stove and separate wall oven and LR with unusual 3-sided brick FP shared with the dining area. A garage, rear deck and carport plus a very wide 100 ft. driveway complete the picture. See it today with
JOHN PLATT
386-7521 (MLS) 383-2700
612 Fort St. 2045 Cadboro Bay Rd.

NORTH OAK BAY
FAMILY ORIENTED? THIS IS IT!
SUPER LOCATION CLOSE TO SCHOOLS, BUS ROUTES, SHOPPING AND WILLOWS BEACH. 4-BEDROOMS AND DEN, FAMILY SIZED KITCHEN, DINING AND LIVING ROOMS, PLUS A FULL BASEMENT. ALL ON A LARGE LOT WITH SEPARATE DOUBLE DRIVE-IN GARAGE. ASKING $86,900 EXCLUSIVE WITH: MURRAY LAWSON
388-6275 PAGER 2478
OR
PARK PACIFIC INV.
383-4124

GOOD VALUE
2 storey character house on pleasant Victoria street. 2 rental suites provide $304 income plus very comfortable 2 bedroom owner suite. Completely modernized with new kitchen cabinets, oak counters, new wiring, plumbing, aluminum gutter and front porch. 2 beautiful fireplaces, thoughtful landscaping, apple trees, 45x160' lot and high basement. Act now on this good value for $59,700, 635 Langford St. 385-0348.

HANDYMAN SPECIAL
Two bedroom home, $32,500. Phone 479-7572.

250 HOUSES FOR SALE

Montreal Trust

FIRST OFFERING
Saanichton $61,900
Just listed and priced to sell, this contemporary 3 B.R. (main), full basement home features vaulted ceiling with sunken living room, separate D.R. and large kitchen with E.A. The master B.R. (with ensuite), kitchen and D.R. all have that sunny southern exposure to quickly warm you up during those early morning hours. The full high basement has been partly roughed in but left undeveloped for you to finish off to meet your needs and tastes. For more info. and an opportunity to view this well priced listing, please call:
GARY RESTELL
386-2111 478-6987

PAINT UP—FIX UP!
. . . and save. 2½ year old bungalow, full basement. Lovely bright home, impressive stone F.P., 3 B.R.s, sep. D.R. Was rented, needs decorating, landscaping and attention to small maintenance items. It's hot! It's only $56,900.
JOHN TEMPLEMAN
386-2111 382-7419

STRATA TITLE UNIT
Instead of thinking townhouse, why not insist on a little more privacy at about the same price. Why not think strata duplex? I have perhaps the best of these units on the market right now at the offered price of $52,900. This 1800 sq. ft. (total), 2 or 3 B.R. home is situated on a quiet cul-de-sac near Mt. Douglas and has panoramic views of the Olympics. Don't miss your opportunity to view this immaculate home. An exclusive to sell quickly.
GARY RESTELL
386-2111 478-6987

PHILLIPS & CHOW REALTY LTD.
101-1841 Oak Bay Avenue

OAK BAY WILLOWS
$71,500
Don't miss this 3-bedroom home on a nicely landscaped lot in walking distance to the beach and park. Spacious living room with fireplace. Separate dining room and modernized kitchen with dishwasher and range. 1½ baths. Beautiful hardwood floors. Drive-in garage. New gutters and facias. Immediate possession. MLS. Call FRED PHILLIPS 595-4722.

GLANFORD
MID FORTIES
This 3-bedroom home is an ideal property for a small family as a starter. Close to schools and only 3½ miles from downtown. Large kitchen with eating area good sized living room with FP. Laundry in basement. Nice level lot. Note: The building lot next door is also available. Make an offer to FRED PHILLIPS 595-4722 MLS.

Century 21 WESTERN HOMES
1037 Cloverdale 386-3494

ROCKHEIGHTS
$69,800
A delightful family home. 3-bdrm. (2 plus 1) Den, entertainment sized living rm. with F.P., bright spacious kitchen with Col. cabinets, in-line eating area, rec. room with 2nd f.p., 2 baths and 3rd R.I., workshop and lots of storage area still available in the full bsm't, MLS. For private viewing phone TERRY EDEN 386-3494 (24 hrs.).

"GOOD TASTE" IN LAKEHILL
SUPER 4 bdrm. (3 plus 1) family home set on a cul-de-sac. The home FEATURES LR with FP and w-w, DR, Family Kitchen with BI stove, eating area and door to sundeck and garden; 2 bathrms., Family Rm., with 2nd F.P.; Rec. Rm.; workshop and loads of EXTRA STORAGE cupboards. THE lot is beautifully landscaped and boasts 5 fruit trees, garden area. Extra parking and CP. LOTS of living for the price of $62,500. MLS. For your PRIVATE viewing. Phone TERRY EDEN 386-3494 (24 hrs.)

TOWN AND COUNTRY REALTY
3579 DOUGLAS ST. 382-7276

COLWOOD
NEAR GOLF — A BETTER BUILT HOME FEATURING 3 LARGE BEDROOMS UP AND SEPARATE BEDROOM SUITE DOWN. THE SPACIOUS LIVING ROOM WITH LARGE CUT-STONE FIREPLACE LEADS TO FAMILY SIZE DINING ROOM AND LARGE COVERED SUNDECK OFF. MASTER EN-SUITE AND FAMILY BATHROOM UP — LARGE FAMILY KITCHEN WITH DISHWASHER GARBURATOR AND BREAKFAST NOOK. DOWN FEATURES 24X14 GAMES ROOM IN ADDITION TO SEP. RUMPUS ROOM WITH LARGE BRICK FIREPLACE. LOTS OF STORAGE — WORKSHOP AND 2 CAR GARAGE. EXCELLENT DECOR AND QUALITY RUGS. 2400 SQ. FT. FINISHED AND A TERRIFIC VALUE AT $79,900. EXCL. ALLAN KLENMAN. 592-9771.

Cedric Steele Realty Ltd.
388-6258

3 SOUTH OAK BAY HOMES
1—1,230 sq. ft. 2 bedrooms. All remodelled, full basement. Treed lot. Great buy at $59,900.
2—1,495 sq. ft. 3 bedrooms, den 1½ baths, full basement, private lot. Runnymede area $83,500.
3—2,100 sq. ft. 4 bedrooms, 2½ baths, family room, den, full basement. Near marina $88,500.
To view these quality homes, please call:
David Billingham
388-6258 Office 598-6029 Res.

BY OWNER
First time on the market, beautiful three-bedroom, two-year junior executive type home, exceptional landscaping, greenhouse, huge family room, etc., etc. Will provide transportation for out of towners viewing, 2320 Hazelton Place off of Lexington in prestigious Gordon Head. 477-0553.

GORDON HEAD — $69,900
Must sell, owners leaving city, beautiful 3-bedroom home, kitchen with eating area, living room, dining room, 1½ baths, 2 fireplaces, rec. room, built-in dishwasher, screens, fenced yard, fruit trees, double carport, quiet family area. 1560 Edgemont Rd. Open to offers, 477-8755.

$38,000 — FURNISHED
Older 2-bedroom home, in good area. Nice large yard with fruit trees, may take travel trailer in trade. 385-0025.

PRIVATE SALE. COZY OLDER three-bedroom home, large kitchen and living room, ¾ basement, large lawned yard. $39,500. 384-0197 after 6.

250 HOUSES FOR SALE

DFH
D.F.H. Real Estate Ltd.
1559 McKENZIE AVE.

OPEN SUN. 1-4
5641 BATU RD.
(Off Brookleigh)
—Elk Lake, 4.75 acre treed estate —1800 sq. ft. custom bungalow featuring:
full bsmt., huge garage, intercom, vacuum system, etc. $168,800. In attendance:
HEATHER WILDE
477-7291 (Bus.) 477-5929 (Res.)

OPEN SUN. 1-4
115 HAMPTON
$51,900
A charming surprise for you when you visit this renovated, two-bedroom, full bsmnt. home which features new aluminum frame windows throughout with relaxing views of the Sooke Hills from the modernized eating-dining area. New Citation cabinets and counters and new lino and W-W throughout. Exterior recently repainted and features blue cedar siding and newer aluminum gutters. MLS. Call
KARL J. BENN
477-7241 384-8075 (Pgr. 529)

OPEN HOUSE
SUN. 1-4
83 CREASE
Here's your answer to the problem. Not only do you have three bedrms. but a lge. family rm. for the children's pleasures or for entertaining your guests. Living rm. with W-W, modern kitchen, 3 bedrms., attractive 4-pce. bathrm., utility rm., the attractive formal family rm. All this on the main floor, then ½ bsmt. for your workshop or storage area at a price you can afford — $52,500.
MIKE VAUX
477-7291 384-8075 (Pgr. 694)
LORNE BARR
477-7291 (Bus.) 383-5484 (Res.)

OPEN HOUSE
644 FAIRWAY
SAT., 1:30-4:00
(COLWOOD GOLF COURSE)
Brand New Listing
Petted and Pampered . . . by Particular People! This 3 bedrm. CUSTOM-BUILT home was built with good living in mind. From the living rm. with ATTRACTIVE FP to the kitchen with BUILT-IN oven and range, this one has appeal plus! Listen to this: Lge. SUNDECK off kitchen; 300 Sq. Ft. WORKSHOP with water-elec.; CARPORT; Mature landscaping. Don't delay! Be the FIRST through with
DONNA FOSS
477-7291 384-8075 (Pgr. 504)

OPEN HOUSE
1628 Longacre Dr.
SAT. 1:30-4
A HONEY FOR THE MONEY!
If value is important to you — here's a chance to buy a lot of house for comparitively little! We challenge you to find another "Fine Buy" in Gordon Head to match this. Three bedrms. and fully-developed bsmt, fenced backyard; walk-around deck, awnings, newly redecorated and sparkling clean. Owners have purchased new home. All offers considered.
A. J. "SANDY" CRAWFORD
477-7291 384-8075 (Pgr. 458)

OPEN HOUSE
1519 PEARL ST.
SAT. 2-4
The owner is anxious to sell and has reduced his price $3,000. So don't miss the opportunity to see this delightful 10-yr.-old home. Features L-shaped living-dining rm., kitchen, 4-pce. bathrm., and 2 lge. bedrooms on the main floor plus an additional bedrm., rec. rm., workshop in the full high bsmt. Sep. garage. All situated on an easy-care lot that's so convenient to everything. Was $57,900 — now asking $54,900 — and open to offers. Call me anytime for prior viewing.
BOB HILEY
477-7291 384-8075 (Pgr. 498)

OPEN
SATURDAY 1:30-4
5096 CATALINA
Cordova Bay Ridge
WHAT A SEAVIEW!
This 3 bedrm. home is brand new with all the trimmings. Large bright kitchen with built-in dishwasher, 3 lge. bathrms, the living rm. and dining rm. look onto the San Juan Islands. From the upstairs you descend, by way of the sweeping staircase, to the large reception area. Here there is a 27x15 family rm. with lge. fireplace plus a 17x14 rec. rm. for pool table, ping-pong table etc. Other features include an AM-FM radio system and intercom throughout. Much more to see. See you there! Asking $139,000. MLS.
BRUCE WRIGHT
477-7291 384-8075 (pgr. 425)
PHIL WARREN
477-7291 anytime

OPEN HOUSE
4102 SAN CAPRI
(Off San Pedro)
SAT., 1-4
Executive contemporary, 4 bedrms. Close to all levels of GOOD schools. Custom-built with the modern family in mind. Delightful bay window in LR. Dishwasher in kitchen. Family rm. offers feature FP. 2½ bathrms. Makes this an extremely convenient family home. Rustic West Coast Cedar. $79,900. MLS.
BRIAN SHARP
477-7291 (Bus.) 592-6838 (Res.)

Open Sat., 1-4
1585 LONGACRE
When You Think Of YOUR FAMILY . . .
think of this 5 bedrm. Gordon Head home which is designed to provide spacious living for the entire family and still please your budget. The big LR has lovely VIEWS of mature trees while the DR offers sea glimpses, sliding glass doors lead to a large sundeck over carport. Bright southern kitchen with good-size eating area. FULLY-DEVELOPED BSMT. offers two bedrms, family rm, utilities, 2-pce. bathrm. and study. All this for $69,900 on a well-manicured expansive lot. Call
KARL J. BENN
477-7291 384-8075 (Pgr. 529)

OPEN HOUSE
"Swaying Firs"
Thetis Hts., $59,900
507 Phelps Ave.
Sat., 1:30-4:00
Located off Trans-Canada Hwy., this "Spic and Span" 7 yr. old home has 4 bedrms, 2 sparkling clean bathrms, brick F.P. in LR, private sundeck off kitchen. Quality-finished lower level with family rm, bathroom with shower, and study. Well-TREED and fenced backyard. MLS 30250.
JERRY MIREAU
477-7291 (Bus.) 477-4070 (Res.)

Dashing Trio
Printed Pattern

by Marian Martin

LAUNCH YOURSELF into a lively spring season with this dashing wrap coat or jacket that covers matching pants as well as your favorite skirts, dresses!
Printed Pattern 9339: Misses Sizes 8, 10, 12, 14, 16, 18, 20. Size 12 (bust 34) coat takes 3½ yards 54-inch fabric.
$1.50 for each pattern—cash, cheque or money order. Add 25¢ for each pattern for first-class mail and handling. Send to: Daily Colonist Pattern Dept., 60 Progress Ave., Scarborough, Ontario, M1P 4P7. Print plainly pattern number, your name, address.
Pattern Dept., (Name of paper), Address.
LOOK RICH, YOUNG, SMART on a budget! Sew new soft dresses, tops, skirts, pants—all in NEW SPRING-SUMMER PATTERN CATALOG. Free pattern coupon. Send 75¢
107-Instant Sewing Book..$1.00
106-Instant Fashion Book.$1.00
105-Instant Crochet Book.$1.00
126-Thrifty Flower Book...$1.50

Wrap Up Warmth

958

by Laura Wheeler

Top off sportive outfits with this wrap cardigan and hat. Double cozy, double fast! Use a double strand of synthetic worsted to knit this energy-saver cardigan and hat. Note ribbed design. Pattern 958: Sizes 10-16; hat fits all.
$1.50 for each pattern—cash, cheque or money order. Add 25¢ for each pattern for first-class mail and handling. Send to: Daily Colonist Pattern Dept., 60 Progress Ave., Scarborough, Ontario, M1P 4P7. Print plainly pattern number, your name, address.
SUPER VALUE—1978 NEEDLECRAFT catalog. 225 designs to choose from, 3 free inside. All crafts, Knit, Crochet ...75¢
Easy Gifts 'n' Ornaments..$1.50
Pillow Show-Offs..........$1.50
Stuff 'n' Puff Quilts.......$1.25
Stitch 'n' Patch Quilts.....$1.25
Crochet with Squares......$1.00
Crochet a Wardrobe........$1.00
Nifty Fifty Quilts.........$1.00
Ripple Crochet............$1.00
Sew & Knit Book...........$1.25
Needlepoint Book..........$1.00
Flower Crochet Book.......$1.00
Hairpin Crochet Book......$1.00
Instant Crochet Book......$1.00
Instant Macrame Book......$1.00
Instant Money Book........$1.00
Complete Gift Book........$1.00
Complete Afghans #14......$1.00
12 Prize Afghans #12........75¢
Book of 16 Quilts #1........75¢
Museum Quilt Book #2.......75¢
15 Quilts for Today #3.......75¢
Book of 16 Jiffy Rugs........75¢

250 HOUSES FOR SALE

DFH
D.F.H. Real Estate Ltd.
1559 McKENZIE AVE.

A POT-POURRI of FINE HOMES
1. CENTRAL SAANICH — 5 acres, 3-bedrm home with outbuildings. Exceptional property priced at only $107,500.
2. WOOLCO — 85 Crease Ave. offers over 1700 sq ft of developed area. 3-bedrm, family rm, workshop, etc. Try your low down payment. $52,500.
3. McKENZIE-SHELBOURNE — 3-level split, 3 bedrms and rec rm. Magnificent setting with oak trees, a delightful home at $68,900.
4. 1246 LYALL ST. This is one of the nicest strata duplexes we have seen. Over 1500 sq ft of space. One side or both available. Immaculate owner-occupied home. $54,900.
5. SIDNEY GEM — Renovated with pride and care. 3 bedrms and large living-dining rm. Well priced at $52,500.
6. GORDON HEAD — A fantastic buy for a 3-bedrm, full-bsmt home on a nice, quiet lot. $55,900.
7. SEAFRONT TOWNHOUSE. A magnificent 2-bedrm, 2½-bathrm townhouse on the sea with leased moorage and quiet beach. $112,500.
8. BROADMEAD — The best value in the area at $93,500. 3 bedrms, den, family rm, etc., etc., on a .47-acre lot. Don't delay on this one!
A GOOD SELECTION OF PROPERTIES IN ALL AREAS AND PRICES. Call US for PROMPT, PROFESSIONAL SERVICE.
MIKE VAUX
477-7291 384-8075 (Pgr 694)
LORNE BARR
477-7291 (bus.) 383-5484 (res.)

$67,900
Just Listed
Approx. ½ ac. lot in Central Saanich. 3-level split design, 4 bedrms, spacious LR with FP, separate DR, 2 bathrms, rec. rm. and workshop in bsmt, beamed ceilings, terrific view of Baker and surrounding area, sundeck with built-in barbecue, lots of shrubs and trees, even a fish pond. Exclusive listing.

GORDON HEAD
$49,900. 9 YEARS OLD.
3 BEDRMS. 2 BATHRMS.
NICE SPACIOUS BACKYARD

$59,900
.89 Acre in Central Saanich. 3 Large bedrms, large LR with FP, W-W throughout, sep. DR, great view of Mt. Baker and surrounding area. MLS.
ED HO
477-7291 384-8075 (Pgr 386)

DFH
D. F. Hanley & Associates Ltd.
1557 McKenzie 477-7284

Big-N-Beautiful!
Sidney Bargain!
9582 Waxwing Pl.
Over 2,400 sq. ft., 5 bedrooms, 2 bathrooms. Tudor style character home. Two-storey home with full bsmt, separate living room and dining room. Sundeck with carport, all on a large lot at the end of a cul-de-sac. Look and compare, you won't find better value than this for only $59,900. Call now on this MLS buy.
DAVID SOUTHALL
477-7284 (24 hrs) 652-1201 (res.)

THE YEAR 2000
and your interest rate will still be 10¼%. The term of this mortgagge of approx. $35,000 is 'til the year 2000. The interest rate cannot change if you do not change the original mtge contract. See this immaculate 3-bedroom, bsmt home in Gordon Head. MLS. $69,900.
SCOTT KENDREW
477-7284 (24 hrs)

CUTE AS A BUGS EAR
$44,900
Yes, it's small but what a cosy home. Super starter! Living room has fantastic stove fireplace. Bright kitchen has eating nook. Fridge, stove and dryer may be included. 2 bedrooms. Fully fenced 45 x 134-ft. lot. MLS.
SCOTT KENDREW
477-7284 (24 hrs)

Glengarry Realty & Investment Corporation

GOOD HOME GREAT PRICE
Just $43,900 and look what you get! Over 1000 sq ft with 2 bedrms, large living room with fireplace, pantry off a roomy kitchen, plus a full basement. Large 60x115 lot with fenced yard. Included are fridge, stove and washer. One of the best buys in Saanich. New exclusive listing — call now!
SCOTT MUNRO 598-6761

NEARLY NEW
Excellent high location with views over Gordon Head to Mt. Doug. Quality craftsmanship throughout featuring a vaulted ceiling in LR, separate DR, and spacious kitchen. Basement has family room and FP roughed-in. Now reduced to $84,900. MLS 29902.
SCOTT MUNRO 598-6761
GLENGARRY REALTY
479-7138

$56,900
Owner transferred — 3 bedrooms, full basement. Large lot, sundeck. Excellent location close to schools, shopping. One of the best homes in this price range on the market. ML 30722.
ALICE MOORE
592-4529
HUGH MUNRO
658-5536
Northern Pacific Realty Ltd.
479-1687

Island Homes Ltd.
2504 DOUGLAS
386-7545

DUPLEX WITH PRIVACY
2595 Empire St.
In Victoria, overlooking the city, 1,250 sq. ft. finished, 400 sq. ft. basement, 3 bedrms, 1½ baths. Choose your own colors. Close to downtown, schools shopping. Assisted Home Ownership Program. As low as $1250 down and low monthly payments. 652-4325 or 384-8075 Pager 243.

NEW HOME AND SUITE
Atractive Swan Lake area. Suite has seperate entrance and fireplace. Fine construction. $76,000 value for $68,500.
COASTLAND ESTATES
479-2150 479-6022 479-9486

PRIVATE SALE
3-bedroom, full basement home, on large lot, in rural setting, walking distance to new hospital. Early possession. Price $59,000. 479-3394.

250 HOUSES FOR SALE

GARDNER REALTY Ltd.
895 Fort St. 385-7721
(24 HR. SERVICE)

OPEN HOUSE
WED. to SAT.
2:00-4:00
1651 MORTIMER
IT'S A GEM
This 2 BR, no basement home has taste and convenience with no maintenance — aluminum gutters, vinyl exterior siding, shake roof, electric heat, well insulated. Super utility room with room for washer-dryer and deep freeze. Attractive modern kitchen. LR with FP, W-W carpet. Large master BR (14x12) with sliding doors to patio, PLUS, workshop area with 200 amp. service. Large driveway with carport gives extra room for RV storage. This is ideal for the retired or young family who don't want too much maintenance. New exclusive on the market. It won't last.
385-7721 Brian Coutts 598-2405

NEW LISTING
FAIRFIELD—
COMPLETELY RENOVATED
Don't ask for a drive by, the exterior will not reveal the exciting quality renovations within. House has been completely gutted. Custom quality pine cabinets designed to accommodate built-in range, over and dishwasher if desired. Good lot. Ideal Dream Home for starter or retirement. Vendor transferred. Act fast! Won't last! Exclusive.
385-7721 Olive Webber 479-9661

UPLANDS EXCLUSIVES
I have recently listed two delightful homes in exclusive Uplands. One is a rancher featuring large LR with FP, good DR, large kitchen with eating area and adjoining laundry and 2 pce. bath. Panelled den has FP and built-in bookcases, 2 large bedrooms and 4 pce. bath. Newly painted inside, this home is in immaculate condition with new w-w in LR-DR, only $132,000.
A family would fit right into this large 4 BR home featuring large LR with FP, separate large DR, large modern kitchen with eating area and good den with FP and adjoining laundy, 2 pce. bath and sliding doors to large sundeck. All 4 bedrooms are upstairs with large 4 pce. master ensuite as well as 4 pce. bath. Partial bsmt. provides large family room with another FP. $139,000.
Both of these new exclusive listings feature large double garages and good yards. Call me today for your private appointment.
385-7721 Dale Briggs 592-3978

3 BEDROOMS
$44,900
This large home in the Sears area features comfortable LR with slate FP and huge family kitchen (15x12), totally remodelled, complete with kitchen carpet. Full basement. Loads of off-street parking. Full attic ready for development. Call me for a viewing of this new listing.
385-7721 KENT MACLEOD 595-4273

1802 BELMONT
(STADACONA PARK)
Luxurious Suite, beamed ceilings plus four more suites in this lovely well-maintained character conversion with tall white pillars and an oak tree. Must be sold. $78,500.
385-7721 Cliff Salmond 477-3626

FAIRFIELD NEAR DALLAS VACANT
Offers invited on this white stucco 2-bedroom, plus 2 in the high basement. Fireplace, hardwood floors. MLS. Asking $53,500.
385-7721 CLIFF SALMOND 477-3626

1811 SQ. FT. SPLIT LEVEL
This quality 3 yr. old split level has quality written all over it. From the white rock planter in the foyer to the 6" decorator tiles in the kitchen. Large L.R. with F.P., separate D.R. Bright kitchen with built-in dishwasher. 21 ft. rec. room plumbed for wet bar. 3 BDR., 3 bathrooms and a den. 16 x12 wired workshop and double parking pad. Only 15 min. from town. Priced right at $65,900. Call me for a private showing.
385-7721 KENT MacLEOD 595-4273

WINTER DRABS
Will fade away in this bright clean 2 Br bungalow. New stucco, gutters, interior plaster, carpets, family kitchen and bathroom. Unique brick FP and stained glass window in LR. Lot averages at 50x150. Close to shopping and bus. Priced to sell at $43,900. MLS
385-7721 KENT MacLEOD 595-4273

PANORAMIC CITY VIEWS
Are seen from this character home plus 3 BDR in-law suite. Large living room and dining room combination is highlighted by a unique birch FP. Big, bright and clean can only describe the huge family kitchen. Three different types of apple trees in the secluded backyard. New water tank, bathroom and BDR carpets last year. Located on a quiet dead-end street convenient to town. Price to sell at $54,900.
385-7721 KENT MacLEOD 595-4273

SEAVIEW
You are invited to view this brand new family home (1500 sq. ft main floor), located in a quiet area of fine homes in Gordon Head. There is an unobstructed seaview from the L.R., D.R. and kitchen. Superbly built by Schmid Const. It features 3 BRS. with 3-pce. ensuite. Luxuury broadlooms throughout, solid oak kitchen cabinets by Merit, separate utility room next to bedrooms, thermopane windows, and heavy insulation. The out of ground basement is ready for development as to your needs and taste and has roughed-in 2nd fireplace and 3rd bathroom. ASKING $115,000. An exclusive with:
385-7721 BILL WEISS 598-8443

WHITTOME'S

SXS DUPLEX
$68,900
Delightful excellent property. Side-by-side duplex. Two bedrooms, living room, dining area, utility room. With stove, fridge and washer and dryer each side. Tenant pays own heat and light. Drive by 3193 and 3195 Glen Lake Road. Call Cliff Stretch for viewing:
479-0983 — 479-1667
Royal Oak Branch

LARGE JAMES BAY HOUSE
Presently used as single family dwelling, up and down duplex on 1½ lots, close to Beacon Hill Park, Parliament Buildings and sea. Total living area over 3200 sq. ft. as well as large basement and large attic. On each floor, 3 large rooms, one smaller, kitchen, 3-piece bath, 2 fireplaces. Separate electricity and heating up and down. Separate single garage. Character home with original woodwork. $78,000. Phone 382-5265.

BY OWNER
No down payment considered. Approximately 1150 sq. ft., 8 year old half duplex. 3 bedrooms, 1½ baths. Appliances included. Separate fenced lot, available immediately. 477-0548.
WATERMAN and ASSOCIATES Realty Ltd.
923 Goldstream 478-9581

250 HOUSES FOR SALE

SEASPRAY PROPERTIES LTD./REALTORS
1911 QUADRA
386-3124

Cute & Cozy
Good Area
BUT!! large enough to handle a family with 1 or 2 children. 2 bdrms, no basement and attic ready for development. Huge family size kitchen with utility and eating area. Good starter. Neat and tidy. MOVE IN NOW. Only $41,900. WHAT ELSE CAN YOU BUY FOR THIS? Call:
386-3124 DOUG POSKITT 477-0645

ENERGY SAVER
One level, three-bedroom home, only 20 years old on easy care lot. Living room with fireplace, dining room, large kitchen, utility room and workroom. Oak loors, interior plaster. All Immaculate. Quiet street. Vendors have purchased.

BUILT N.H.A.
Two bedrooms, large kitchen and living room, full basement with room for expansion. Large C.M.H.C. Mortgage. Bargain priced at $49,000, as vendors have transferred. MLS.
For more information on the above homes please call ART BEDFORD at 592-2090 or 592-2407.
WHYTE & GOWER
OAK BAY PROPERTIES LTD.
2227 Oak Bay Avenue

LIKE PAINTING SAVE$$$
You will have to agree this 12-yr.-old 2-bedroom stucco home has to be the best value around at only $48,500. Quick possession. Decorating and its like new.
DRIVE BY
555 MOUNTFIELD
To view interior call L. Thomas, 478-6058 or H. Hodgson, 382-3835.
Douglas Hawkes Ltd. 384-7128

$41,500
8-month-old ½ strata duplex, Langford area, 3-bedrms, fireplace, large fenced yard plus two appliances. 479-8332 or 479-7890.

A.H.O.P. COUNTRY HOME
Only one left, 1200 sq. ft. strata duplex, natural stone fireplace slate hearth, 3 bedrooms, wall to wall, 8 acres open field and forest at back door. A.H.O.P. financing at 8%. Phone 385-5575.

COUNTRYSIDE
2 and 3-bedroom detached homes, $43,500 and $45,000, 5% down, 8% mortgages. Information, Bill Nesbitt, phone 658-5811 or 388-5679.
E. Y. CONSTRUCTION LTD.

CONTEMPORARY STRATA home. Perched on a rock. Exceptional ocean view, southern exposure, near Saxe Point Park, two bedrooms, $67,500. 384-4589.

UVIC AREA
By builder, house under construction. 1616 sq. ft. 4006 Dawnview Cres. 477-5494.

253 COUNTRY HOMES and PROPERTIES

$51,900
FULL PRICE
Views, Views, Views. Country living near the Sea will be yours in this 3 Bedroom home, there are two Fireplaces, Beamed ceilings in the Living and Dining Room. Large lot. To view this home please Dial Cliff Stretch 477-0983 or 479-1667.
J. H. Whittome and Co. Ltd.
Royal Oak Branch

SHAWNIGAN LAKE
Six (6) Bedrooms, Three bathrooms. Living Room — Ceiling high Fireplace, Dining room with Fireplace. Very spacious modern kitchen, Rec. room, Den, Utility. High view lot overlooking the Lake and Village. Full price $71,900.00. Dial Cliff Stretch. 477-0983 or 479-1667.
J. H. Whittome & Co. Ltd.
Royal Oak Branch

HOBBY FARM
Beautiful 4.73 acres (in 2 parcels) on Glenora Rd., 2 miles South of Duncan, 1340 sq. ft. house, with 3 bedrooms, dining room, living room, plus area for 4th bedroom. Irrigation system, ideal for horses. Beautifully landscaped. Asking $72,900 will take clear title house as part trade. Owner 592-2615.

5 Acres New Home
4½ mi. from city centre, 1325 sq. ft., 3 bedroom, 1½ bath, full basement, double carport, $105,000. Call owner at 479-2577 or 478-3226. Open House Saturday and Sunday 1-4. 385 Ivor Road.

DEEP COVE ACREAGE
Sunny 2½ acres. Lovely easy care gardens. 18x35 heated Swimming Pool with charming 3 bedroom, 2 bath home and separate guest cottage, etc. Owner 656-6355.

SAANICH PENINSULA PROPERTIES LTD.
For Real Estate Requirements
2354 Beacon Ave., Sidney, 656-4000

SHAWNIGAN LAKE, SUMMER cottage, sunny big lot, $29,500. (terms), 479-6264.

GORDON HULME LTD.
SIDNEY-SAANICH PENINSULA
656-1154 2444 Beacon Ave.

256 WATERFRONT PROPERTIES

ARDMORE WATERFRONT
This property of 0.472 hectares (1.18 ac.), has a western exposure and 42.6 metres (142') of waterfrontage and a very accessable beach. The Saanich Inlet offers excellent swimming, boating, and fishing. The residence of about 126 sq. meters (1400 sq. ft.) offers three bedrooms, two bathrooms, living room with heatilator fireplace, seperate dining room, large kitchen. There is a large two car garage attached which could be converted to a family room. The basement has a bedroom and bathroom plus a playroom, the remainder remains undeveloped. The house is in need of redecoration and is being offered at $165,000.
PETER NASH 598-3321 592-3473
JACK MEARS
OAK BAY REALTY LTD.

EXCITING
ONE OF A KIND
(Landsend Rd.). waterfront Dawson Way subdivision and waterview lots. Approx. 1 acre. By developer.
384-3155
R. Sartorius

LAKE COWICHAN WATERFRONT
Beautiful pebble beach facing southwest on Lake Cowichan, 238' of nice level frontage on 2.39 acres of land. 2 old buildings. Ideal for 2 families. Good value at $79,900. PLUS an adjoining vacant lot with 1.70 acres and 134' of frontage — again good value at $45,000. As water system and hydro passes through both properties. Phone Phil Le Mare res. 746-5460, or Wayne Griffiths, res. 746-6275 or office 746-5171.
H.W. DICKIE LTD.
70 GOV'T T.,
DUNCAN, B.C. V9L 1A1

80' WATERFRONT
SAUNA—SWIMMING POOL
VIEW ROYAL
An immaculate and spacious bungalow with 80' of secluded waterfront. Reception hall, grand living dining room, and a spacious kitchen with delightful views. 3 bedrooms, 4th downstairs, 28' family room. Large workshop, 2 bathrooms. Sauna. Swimming pool in secluded garden. $115,000.
Residence Office
598-1420 Ted Walford 477-1841
Block Bros. REalty Ltd.

256 WATERFRONT PROPERTIES

WATERFRONT
1-br Panabode at Kye Bay, Comox, B.C. Number 3 of 11 units, best beach on the east side of Vancouver Island. Your summer and winter hideaway. This is a cooperative. FP, $14,500. Trades, terms, and offers welcome. Must sell. Private. Mr. Sinclair at 388-4334.

500' WATERFRONT AND 100' WAterfront lots, over 1-acre, in new subdivision, next to Sooke Whiffen Spit, paved roads, electricity, water and telephone. Call Trevor Davies, at Diversified Holdings Ltd., 388-9181, 8:30-4:30.

SUPERB WATERFRONT RESIdence, facing Gulf Islands on Roberts Bay, Sidney, 4 bedrooms, 2 bathrooms, 2 fireplaces plus den, by owner, price reduced, 656-6773.

200' WATERFRONT, 2 ACRES Sooke Basin, corner Norwach and Pim Head Road, $42,000. Victoria Press Box 294.

SUNNY WATERFRONT, NORTH Shore, Cowichan Lake, road, and sundeck, $30,500. 287-9479.

2 BEDROOM FURNISHED cabin, on Gordon Beach Estates, $14,000, 477-6471 to view.

258 CONDOMINIUMS

SACRIFICE
SALE!!
—2 BEDROOMS
—VACANT
—MODERN BUILDING
—UNIVERSITY AREA
—IN SUITE LAUNDRY
—UNDERGROUND PARKING
M.L.S. 31174
CALL: MURRAY LAWSON
388-6275 PAGER 2478

TIRED
. . . of the same old floor plan in every condominium you look at? One bedroom on the main with possibilities upstairs in the 3-ROOM SKYLIGHTED LOFT AREA. Just like a home with EATING-AREA in the LARGE KITCHEN and SEPARATE DINING ROOM. LARGE LIVING ROOM (15-9x14-6) with VAULTED CEILINGS and WOOD POST AND BEAM. ALL APPLIANCES included plus INCOMPARABLE RECREATIONAL FACILITIES. This must be seen. M.L.S. 31175, ASKING $48,500. For appointment to view or further information CALL:
MURRAY LAWSON
386-6275 PAGER 2478
OR
PARK PACIFIC INV.
383-4124

OPEN HOUSE
Thurs. 1:30-4
410-1025 Inverness
A World of Its Own
Welcome to Kensington Land! Here you'll find a 1200 plus Sq. Ft., 2-bedrm. home for a realistic price of $42,500. The LR, oriented to the south, overlooks landscaped gdns and mature trees. It is lge. enough to accommodate two furniture groupings. The king-size Master (with en-suite) will dble. as a study when bedrm. No. 2 is in use. This top floor ste. offers 3 appliances and that sought-after DR window. Billiards, bridge, swirlpool, workshop, etc., etc. KENSINGTON . . . It's a World of Its Own — Welcome! (MLS)
DONNA FOSS
477-7291 384-8075 (Pgr. 504)
D. F. H. REAL ESTATE LTD.

FOR SINGLES, TENNIS BUFFS, AND STUDENTS
Immaculate 1 bedroom condominium overlooking the tennis courts of the Racquet Club. Walk to University. Enjoy pride of ownership and escape those landlord blues. Amenities include underground parking, sauna, swirlpool, games room and exercise room. Get into the swing of things and inspect this unique living accommodation. Full price only $31,900.
PH. JIM WEBBER
TOWN & COUNTRY REALTY LTD.
382-7276 OR RES. 658-5977

MALEN COURT
1945 Lisnoe Ave.
Beautiful Central Saanich
Out Pat Hwy. to Mt. Newton X Rd., turn left, go to Wallace Drive, left 100 yds. to Lisnoe. ONLY 2 LEFT of 8 units, 3 Bedrooms! Private Patio areas. Not row type housing! Lots of storage. Fully landscaped. Take advantage of A.H.O.P. financing on these quality townhouse units. Full price just $45,000 as low as $1,250 down with low monthly payments, with Purchaser qualified for Government subsidies. Exclusive with:
DAVID SOUTHALL
477-7284 (24 hrs.) 652-1201 (Res.)
D. F. HANLEY & ASSOCIATES

CONDOMINIUM WITH FIREPLACE
You will appreciate the setting of this lovely corner unit in a most attractive building. Close-in Fairfield. 2 bedrooms, large master ensuite. Attractive living-dining room area complete with your own fireplace. Here is value plus. MLS $49,600. GEORGE WALL, 386-2955 or 477-0548 or GEORGE PARSONS, 386-2955 or 598-3847. CENTURY 21 Mayfair Realty.

DEAN HOUSE
LANDSDOWNE-CAMOSUN
A luxury condominium in an area of exclusive private residences. Spacious reception hall, living room with adjoining conservatory-cum-second bedroom, dining room, master bedroom large, with dressing area and ensuite, and a separate den or television room. $49,900.
Residence Office
598-1420 Ted Walford 477-1841
Block Bros. Realty Ltd.

SPACIOUS 2 BEDROOM CONDOMINIUM WITH ENSUITE
This lovely condominium has loads of extras including stove, fridge, sundrapes, dishwasher, garburator, wallpaper etc. The owner is moving to the mainland, so act quickly. Asking $39,750. MLS 30431.
388-4434 RICK KINNIS 477-9394
Westmont Realty (1977) Ltd.
920 Hillside Ave.

WALK TO TOWN
This 1,050 sq. ft. 2-bedroom suite is within 2 blocks of town. Ground floor suite with excellent landscaping to ensure quietness and privacy. Large kitchen with eating area and dining room. Ensuite with shower. Stove, fridge and dishwasher incl. Price to sell at $43,900. ML 28214.
385-7721 KENT MacLEOD 595-4273
GARDNER REALTY LTD.

THE GOOD LIFE
can be yours in this delightful 1-bedroom suite in building facing BEACON HILL PARK. Penthouse billiard, and card room, swirlpool and workshop. Let us work a deal out for you. Call LORETTA HOGARTH at 592-3537 or 592-2407.
WHYTE & GOWER
OAK BAY PROPERTIES LTD.
2227 Oak Bay Avenue

OPEN DAILY 2-4
924 COOK AT ROCKLAND
BRAND NEW 2 BEDROOM
USE YOUR $1000 GRANT
CORNER SUITE — 1½ BATHS
SPACIOUS KITCHEN WINDOW
PRICE ONLY $42,500
BOWDEN REALTY — 383-5524

SACRIFICE SALE
2 BEDROOMS ONLY $31,900
Walk to town from this 3 yr. young unit on corner top floor with westerly view of city and Sooke Hills. $6900. down or less will handle.
BOWDEN REALTY — 383-5524

LOVELY FURNITURE AND SWIMMING POOL
Yes, this beautiful furnished condominium is yours for low-low asking price of $48,900. Located in Royal Woods—McKenzie and Quadra. Call now for private showing by owner 479-1383.

BY OWNER SPACIOUS TWO bedroom, 1½ bathrooms, (14 units). No children or pets. Arrange own mortgage. $36,000. 479-7643.

BY OWNER
Large two-bedroom, 1,106 sq. ft., top floor sunside, near University, $41,500. Courtesy to agents, 477-0489.

RED PLUSH CARPET!
Ground floor, cheerful 2-bedrooms 1½ baths, new, 21 suiter, $39,000. 382-5211.

MOVING — MUST SELL. DEluxe 2-bedroom, Rockland Avenue, walk to town, $44,600. Make an offer. 385-2567 or 477-3019.

258 CONDOMINIUMS

THE FINEST IN
CUSTOM
Condominium Living
PARKVIEW PLACE
928 Southgate St.
(Across From
Beacon Hill Park)
—SEVEN Major Appliances
—Washer-dryer in each unit
—Recirculating fireplaces
—Your own kitchen window
Victoria's Very Best
LOCATION
Open Mon. - Sat.
1:30 TO 4:30 P.M.
Landmark Properties Ltd.
386-6762

Park Pacific

Superior Luxury
2-BR and Den
Condominium
2 FULL BATHS
THE SAVOY
777 Blanshard
One of the finest view apartment homes in all Victoria — to the south Beacon Hill Park, The Straits and The Olympics — to the west the Inner Harbor, Parliament Buildings and the Sooke Hills — this exciting home is a rarity on the market. Priced to sell at $77,000 — below replacement cost in this superb steel and concrete hi-rise.
For further information and to view — call J. B. Young 388-6275 pager 805 or 383-4124.
Park Pacific Investments

WHY RENT?
A DOWN PAYMENT OF
$450
(With $1000 B.C. Gov't Grant)
A MONTHLY PAYMENT OF
$219.
(includes Principal, Interest, and Taxes)
INCREDIBLE PRICES
8% AHOP
MORTGAGE
AND AN INCOME OF
$700
QUALIFIES
You to Buy a Condominium Home at
Princess Maquinna
830 Esquimalt Rd.
COMPARE PRICES
1 bedroom from $28,900
2 bedroom from $34,700
2 bedroom and den from $35,600
AND WHAT'S MORE
we look after ALL LEGAL COSTS. Drapes, continuous clean Hot Point range, deluxe frost free fridge, balcony and sundeck, recreation facilities ARE ALL INCLUDED IN THE PRICE.
OPEN WEEKDAYS 9-12 and 1-4:30
SAT. and SUN. 1-5 P.M.
EVENINGS by Appointment
BYRON PRICE & Associates
385-2458

SPENCER CASTLE
OFFERING
Luxurious Living
IN A EXCLUSIVE SETTING
Special Features include:
—Views with park like setting
—Luxurious interior appointments
—2 bedrooms, 2 baths
—steel and concrete construction
—heated pool, saunas, entertainment rooms.
Open Daily
1:30-5:00 p.m.
OR CALL
386-6762 384-4013
LANDMARK PROPERTIIES LTD.

Laurel Point
HARBOUR FRONT
Luxury
Condominiums
$80,000 to
$170,000
Spacious apartments with 1, 2 and 3 bedrooms and balconies. Some with den, fireplace, large patios, barbecues. Also luxury tri-level townhouses of 3000 square feet. Laurel Point facilities include its own library, clubrooms, workshop, swimming pool, saunas, underground parking.
5 minutes lovely walk to the Parliament Buildings and Empress Hotel. And, of course, your very own park in front — right on the water.
225 Belleville (3 blocks west of Parliament Bldgs.). On-site sales office: 386-7752 or call Cedric Steele Realty Ltd. 388-6258.

$22,900
"Nifty" little strata home at 848 Esquimalt Road. Cheerful and bright. 2nd floor, east side. Large LR-DR area, small bedroom, deluxe kitchen and bath. Large walk-in storage room in suite. $35.58 per month includes heating, garage parking, rec room, etc. ML 311.48. ROY ANDERSON 385-3435.

ORCHARD HOUSE
667 Michigan St., near Beacon Hill Park. Spectacular seaview, 14th floor, S. side. Beautiful 1-BR unit. Asking $32,900. Anxious! Any offers?
ROY ANDERSON
P.R. BROWN & SONS LTD.
385-3435

JOFFRE MANOR
1121 ESQUIMALT ROAD
QUALITY
CONDOMINIUMS
1-bedroom from $31,200
2-bedroom from $36,900
In new 20-suite building. Resident caretaker. Close to all amenities. Open Mon.-Sat., 1:30-5:30. Phone CLARE BROCK at 388-9662 or 598-3321.
JACK MEARS
OAK BAY REALTY LTD.

PARK PLACE
2605 WINDSOR RD.
Victoria's most
Luxurious condominium
Open to View 2-5 daily
Only 17 suites to share POOL, SAUNA, and RECREATION AREAS.
Secured underground parking.
Purchase direct from owners
598-2411 or evenings 598-4260
Courtesy to realtors
Greenbank Designs Ltd.

THE SAVOY
2-BEDROOM, DELUXE CONDOMINIUM, second floor, south exposure with four balconies, $61,500. Phone 384-0358.

BY OWNER — SPENCER CASTLE, south east exposure, 1400 sq. ft., 2-bedrooms, 2 bathrooms, lovely grounds, covered pool. $74,900. 382-5518.

258 CONDOMINIUMS

JACK MEARS
OAK BAY REALTY LTD.
Where Trust Is The Basis Of All Business
2194 OAK BAY 598-3321

1019 McCLURE
(Fairfield)
Only 2 Left
In this delightful smaller building located close to Christ Church Cathedral, parks and downtown. Featuring fireplaces, elevator, controlled entrance, 2 bedrooms, 1½ baths, dishwashers, garburators in kitchens. Ensuite laundries.
Open Tues. - Sat.
2:00 - 4:00
Call H. Blake
598-3321

TOD HOUSE
OAK BAY
OPEN TUES. - SUN.
2:00 - 4:00
Only 8 Left
In this superb building located on the corner of Cadboro Bay Rd. and Hamiota. Masonary construction with thermopane throughout. Two bedroom, two bathroom suites completely equipped with all appliances including ensuite washers and dryers. Large brick heatilator fireplaces. Some sea and mountain views still available.
$65,000 - $99,500.
W. MOHR H. WHILEY
598-3321

TOP FLOOR
CORNER SUITE
$23,500
Completely redecorated and new carpets throughout, neat one-bedroom suite with southern exposure. Elevator, controlled entrance. Low monthly upkeep. JACK MEARS 598-3321.

GOODWIN MANOR
Superb location between Windsor Park and Oak Bay Promenade. New on market, two-bedroom suite in steel and concrete building. Separate dining room. Two full bahrooms. Five major appliances including dishwasher, washer and dryer. $67,000. To view call BILL RICHARDS at 598-3321 or 595-6219.
Member
Relocation Services Canada

RIM ROBERTS INVESTMENTS & MANAGEMENT LTD.
702-1175 DOUGLAS 388-6691

BEST BUY
Grosvenor Pl.
1342 HILLSIDE
$26,500 - $38,900
Open Daily 1-5 p.m.
Forst-free fridge
Moffat 24 auto. range
Washer and dryer
in each suite
Low, low assessments

"Buying can be cheaper than renting", e.g. our "Studio." $1,325 Down plus Grant. Payments of less than $200 per month.
CALL J. MANTON 382-5211
P. MASON 477-9318

Oakdale Estate
3960 Cedar Hill Road
At McKenzie 386-6762
2ND PHASE
NOW OPEN
18 of Victoria's
BEST VALUE
CONDOMINIUMS
OPEN
Weekdays 1:30 P.M. to 6 P.M.
Weekends 1:00 P.M. to 5 P.M.
LANDMARK PROPERTIES LTD.
386-6762

$23,000
BACHELOR PAD
Only the price is cheap — 1-bedroom suite close to town, city views, new carpeting, paint and paper. All this for less than $230 mo. (incl. P.I.T., heat and maintenance) with 10% down. Call to view.
DIANE FULLMER
385-7721 384-8075 pager 407
GARDNER REALTY LTD.

1 BEDROOM CONDOMINIUM, steel and concrete building, underground parking, appliances, drapes, low assessment, $25,500. 477-0695.

259 TOWNHOUSES

FAMILY
TOWNHOUSE
This large 3-level immaculate townhouse must be seen inside. Features 4 bedrooms, 1½ bathrooms, large family kitchen, L-shaped LR-DR and full basement (undeveloped). Backyard is secluded and well-treed with patio. Complex features swimming pool, sauna and games room. Fridge and range included at $52,900. Come and preview it with me.

ORCHARD HOUSE
I have three 1-bedroom units and one studio available now for immediate occupancy. One faces north on the 6th floor (overlooks city, legislative buildings, harbour), and the other three face south on the 12th, 15th and 16th floors (overlooks pool, park, mountains and ocean). Prices range from $27,000 to $34,900. MLS.
385-7721 DALE BRIGGS 592-3978
GARDNER REALTY LTD.

New Townhouses
1070 Chamberlain
(Near Oak Bay Ave.)
From $49,500
3 bedrooms, living room, dining room, carpeted kitchen with Hotpoint appliances, 1½ bathrooms, additional storage space. Exceptional carpeting. Underground parking and activity room. Open every day 1-4 p.m. For special appointment call Michael Price 592-6463.

SWIMMING POOL FOR SUMMER. Immaculate three-bedroom, townhome, fireplace, full basement, secluded patio. $45,900. 479-5602.

259 TOWNHOUSES

ONLY $500!
Down Payment on approved credit.

8¾% INTEREST!
To keep 1st. year payments down. 9¼ second year. 9¾ per cent third year and the normal 10¼ per cent fourth and subsequent years.

LOOK!
Brand new townhouses of top construction and finish.

CONSIDER!
3 bedrooms, 2 bathrooms, citation kitchens, deep pile carpeting, covered parking.

TRADE!
Your home, lot, boat, camper. We'll give you a generous decision within 24 hours.

ALSO!
We'll very seriously consider any and all offers as to price terms or trade!

GENUINE!
Opportunity to make the best deal you'll be offered this year. Phone this very minute to:

George Blackburn
598-3321
Jack Mears
Oak Bay Realty Ltd.

263 GARAGES FOR SALE, RENT OR WANTED

WANTED — STORAGE FOR CAR and furniture, 7 months only. 595-8560.

265 HOUSES WANTED TO BUY

SINCERE PRIVATE CASH buyer is looking for an excellent view lot to build on, overlooking the city and sea. Or a good home with the same view not to exceed around 10 years old. 2500 to 3000 square feet, 3-bedrooms, preferrably no basement, in the Oak Bay, Gonzales, Fairfield, Mt. Tolmie or Cadboro Bay districts. And I stress this home must be in excellent condition and have an excellent view. Inquiries held in strict confidence. Apply Victoria Press Box 338.

WANTED
SOUTH OAK BAY — 3 bdrm, 2 bathrm, full basement — call:
THE ZIEGLERS
592-1768 384-8075
PAGER 310
Seaspray Properties Ltd.
386-3124

CASH CLIENT
Urgently requires small 2 bdrm. home on bus line. Must be easy care and reasonably priced. BEN GREIG 386-6164 or 598-3105 Castle Properties Ltd.

CASH FOR
YOUR HOME
Investors will pay cash for any home, any area up to $50,000. Call: GLENN NICHOLLS, 598-7689 or 592-2431. Lansdowne Properties.

ALBERTA FARMER
Urgently needs small two or three-bedroom retirement in quiet area. Cash to $80,000 prefers semi-rural but will consider town. BEN GREIG 386-6164 or 598-3105 Castle Properties Ltd.

I HAVE A SINCERE CLIENT WHO has a lovely 1 yr. old home in Gordon Head which he wishes to trade for a nicely kept home in 50's in Langford, Colwood area.
386-2911 CURT SHUBROOK 477-4586
Homefinders, Wall & Redekop

HOUSES WANTED
Cash paid for your house if it is suitable for rental purposes. Call my agent Randy Small 385-1431. British American Realty Ltd.

MOVING — CAN'T SELL?
NOW—IMMEDIATE CASH
PLAYFARE VENTURES 479-1383

268 LISTINGS WANTED

BUILDING LOTS WANTED 10,000 sq. ft. or better. 386-8121 9 a.m.-5 p.m. or 383-5825 5-7 p.m.

270 EXCHANGE REAL ESTATE

Cedric Steele Realty Ltd.
388-6258

TRADE!
We have apartment buildings, and an office building. Homes or commercial zoned property in exchange will be considered.
388-6258 592-3842 mercial zoned property in exchange will be considered.
Cedric Steele
388-6258 592-3842 Res.

TRADE
New large area townhouses in James Bay. 1 to 7 units available for trade for residential, apartment or commercial property. Values average $57,000 per unit. Clear title. Phone 595-2833 or 592-2961.

I HAVE A SINCERE CLIENT WHO has a lovely 1 yr. old home in Gordon Head which he wishes to trade for a nicely kept home in 50's in Langford, Colwood area.
386-2911 CURT SHUBROOK 477-4586

APPROXIMATELY 32,000 SQ. FT. of land, with large older home, to trade for condominium-townhouse or other property. Contact T. Davies, 388-9181.

WILL CONSIDER MOTOR HOME, Car or anything of value as downpayment on New 3-bedroom home in Sooke, at $49,900 652-4286, 656-5944.

WILL EXCHANGE EQUITY OF $30,000 in new 4 bedroom, South Oak Bay home, for building lot. 598-1709.

$10,000 INVESTED, IN 25' BOAT plus $5,000 cash as down on your older home or small duplex. 385-8879.

271 LOTS FOR SALE

.49 ACRE
This newly sewered property could provide 2 lots plus a 2 bedroom full basement home, valued at $50,000 to $55,000. Full asking price $89,500. For details contact
388-4434 GERRY PARKER 595-4972
Westmont Realty (1977) Ltd.
920 Hillside Ave.

ATTENTION CONTRACTORS older two bedroom home on ½ acre lot near Simpson Sears, can sub-divide one or possibly two additional lots off property. Will carry financing. Open to offers. 658-1061.

HIGH-DONCASTER — 2 NEWLY developed large secluded view lots. Many Oak trees. Fully serviced. Lot A over 11,000 sq. ft. $42,500. Lot B over 17,000 sq. ft. $39,900 Owner 479-6879.

PANORAMIC VIEW OF MOUNTains and sea, southern exposure ideal for solar house, 3.5 acres between Whitty's Lagoon and Pedder Bay. $42,500 or offers. 656-2450 or 656-3207.

HIGH TATTERSAL, 3 PRIME lots, fully serviced, for sale, or have built to suit your needs. 384-9793, 384-8391.

ONE ½ ACRE LOT EXPERIMental Farm area, beautiful views of Bazan Bay. Will carry financing. $36,000. 658-1061.

MILL BAY, APPROX. 1-3 ACRE, seaview, water and power. $19,500. 658-5356.

LAMPSON DUPLEX LOT, FULLY serviced, for sale. Or have built to suit your needs. 384-9793, 384-8391.

271 LOTS FOR SALE

DEAN PARK ESTATES
Totally planned and controlled to protect its special environment and your investment. All one third acre lots priced from $28,000 to $49,000.
Located on the side of the mountain adjoining John Dean Provincial Park and overlooking the Dominion Agricultural Farm with views of the Straits of Georgia, Gulf Island and Mount Baker. Dean Park Estates is Vancouver Island's answer to Vancouver's world famous British Properties — features include complete underground services, own water supply, own sewer system, curbs and well lit streets.
All offers dealt with in a most co-operative manner.
Nearly every lot in this development has at least a glimpse of the sea — over 70 sold.
Entrance close by Panorama Recreation Centre on East Saanich Road — From Pat Bay Highway — Turn off at McTavish.
OPEN DAILY
11 A.M. TO 4 P.M.
SALES OFFICE
656-7041
OR
GEORGE BLACK
382-2426
Pager 2883
ANOTHER QUALITY
DEVELOPMENT FROM

Park Pacific

CAULTA HEIGHTS
SUPERB SITES FOR
YOUR DREAM HOME
From Victoria, take Sooke Rd. ½ mile past Metchosin cutoff, left onto Fulton, right on Bexhill to Caulta Crescent.
For further information
Call N. Sewell
658-5713
UNSURPASSED
VIEW LOTS

EXCITING
ONE OF A KIND
Dawson Way subdivision (Landsend Rd.) waterfront and waterview lots. Approx. 1 acre. By developer.
384-3155
R. Sartorius

INVESTIGATE TODAY!
BEAUTIFUL CUL-DE-SAC
CHOICE LOTS, ACT NOW!
Park-like, full underground services, lighting, curbs and paving. Area of fine homes. Llanfair Crescent off Wallace Drive, south of Marchant Road. See lot numbers and signs. From $34,500. Terms. Full details: Fred Marconi.
MARCONI REALTY
386-3941

GORGE
WATERWAY
Fully serviced subdivision, above average sized lots, beautifully treed and sloping towards the water. Close to schools, churches, shopping centre, and golf course. A pleasant tranquil living environment from only $27,000. Direct from Developer. Phone anytime 388-9644.

CADBORO BAY
$37,000 and $39,000 in excess of 14,000 sq. ft. per lot.
JOHN F. COLWELL
388-6454 592-9828
REALSPAN PROPERTIES LTD.

Building lot in Pat Bay area, with water connections, $22,000.

½ acre plus; treed lot in quiet area of Deep Cove. Approved well. $27,900.

.75 acre in the quiet Chalet Road area of Deep Cove. Approved well. $29,000.
SPARLING REAL ESTATE
Betty DuTemple
656-5511 658-8130

GORDON HEAD
Lots for sale near UVIC, all schools and shopping. We supply floor plans and will build a house to suit your needs. Do some of the work yourself and save money. For information call Mrs. Pat Saulnier, Kasapi Const. Co. Ltd., 538 Dupplin Rd. at 386-6191 or 384-2197.

DUPLEX LOT
1800 sq. ft. lot zoned for a duplex. Dog-leg at end of cul-de-sac. Needs approx. $2000 worth of blasting. Now offered at $29,000. First time on the market, plans available.
595-0927 Sue Warke 388-7557
CAPITAL CITY REALTY LTD.

10-ACRE VIEW LOTS
CENTRAL SAANICH
NOW
$58,000-$62,500
$4000 down — $8500 down
RICK at DOUGLAS HAWKES LTD.
384-7128, Res. 477-7074

POTENTIAL 3 LOT
SUBDIVISION
MINIMAL SERVICE COSTS
WITH
CONTRACT PRICE AVAILABLE.
DOUGLAS ST. AT CAMEO.
ASKING $66,000
RICK at DOUGLAS HAWKES Ltd.
384-7128. Res. 477-7074

EAST SOOKE, NEAR PIKE Road, 2 acres view property. Treed, secluded, water, driveway. $26,000. PETER BROWN or DAVID SCOTT, 385-3435.
P. R. BROWN & SONS LTD.

TURGOOSE POINT
Fully serviced with underground hydro and street lights, close to the ocean, minimum 8400 sq. ft. lots, from $23,500 direct from developer. 652-1194, Res. 652-2445.

2 LOTS
Triest Crescent, 60x115; Tyndall Avenue, 66x115; both at $28,500. Phone OLE KNUDSKOV, 388-6275, pager 2342, Castle Properties Ltd.

CENTRAL SAANICH
Fully serviced lots, $23,500 to $28,500. See sign on location at 1891 Mt. Newton X Rd. for information phone 652-1739 or 652-1579.

ARDMORE .74 ACRE, CORNER Gleneig and Dogwood. Pine, arbutus, cedar. Partial sea view, cleared building site. First time advertised. $34,200. 479-7284.

BUILDING LOT
High Quadra, 73x120 approximately, among new homes, $28,500. Otto Leesment, 382-8937.

900 BLOCK FOUL BAY ROAD
In area of prestige homes, naturally treed, 70 ft. by 123 ft. One of a kind, $41,000. 592-4819.

WILLIS POINT SEAVIEW LOT, 260 ft. to water with acces, power and phone of property line, $21,000. 652-1892.

DEEP COVE — SUNNY TREED .83 acre, orchard, water, $29,900, 656-1708.

SHAWNIGAN LAKE, LARGE lot, ready to build on. $14,500. 592-9885.

BRENTWOOD BAY, LARGE LOT 70x110 on Damelard. 652-5837.

½-ACRE LOT AT WHIFFIN SPIT, $18,000. 642-3455.

66 BY 145 AVERAGE, $21,500 firm. Phone 479-3488.

271 LOTS FOR SALE

SEA VIEWS
WOODED SECLUSION
On a quiet no-through avenue close to Margaret Bay in Gordon Head. 120x100. $55,000.
Residence Office
598-1420 Ted Walford 477-1841
Block Bros. Realty Ltd.

REDUCED. ARDMORE 1 ACRE, percs, $34,800. Phone 479-8039.

HOW TO WRITE
A GOOD
CLASSIFIED ACTION AD

1—IT'S BEST to start your ad with the name of the article or service you have to offer. If you have an apartment, room etc., for rent, or property for sale: start your ad with the location.

2—BE CLEAR. Readers respond more quickly and favorably when given complete, definite information. Always include the price in your advertisement.

3—MAKE IT EASY for the reader-prospect to reach you. Always give your telephone number or your name and address. If you do not have regular hours, state a preferred time for the prospect to get in touch with you.

4—PLAY SAFE. You get the greatest reader attention by using consecutive insertions. A six-day order is best and costs less, and you can, of course, stop your ad as soon as you get the results you want. You pay only for the days your ad appeared. Lower yearly rates are available to those who wish to keep their services or products before the public.

5—PLACE YOURSELF in the reader's position and ask yourself what you want to know about your offer. The answer you give will make a good Want Ad.

6—GIVE YOUR PROSPECT every inducement you can with good copy. Classified action ad readers have the money and are already interested in buying the merchandise or service you have to offer; the details and information you give are the most important.

7—TO PLACE YOUR AD, call 386-2121, your direct line number to fast Want Ad action. A courteous, efficient advisor will be glad to help you word and place your order. And remember, Classified Action Ads afford you the most complete coverage. Telephones are open 8:00 a.m. to 6:00 p.m. for you daily, Monday through Friday; 8:00 a.m. to 5:30 p.m. Saturday. Don't allow the reader to speculate.

273 PROPERTY FOR SALE

Cedric Steele Realty Ltd.
388-6258

DEVELOPER'S
FANTASTIC
OPPORTUNITY
22.72 ACRES $260,000
SUBDIVISION POTENTIAL
Within approximately 8 miles of Victoria. Much preliminary work has been done. Appraisal shows a potential value of $1,746,000 on final approval of subdivision plans. For details call:
GERRY FINNIGAN
388-6258 383-4739 Res.

DEVELOPERS!
BUILDERS!
Don't miss this opportunity to purchase a 10-unit townhouse site, close to town, all plans and engineering completed, site cleared and surveyed. Ready for Permit Applications. Offers invited on the asking price of $145,000. Offered exclusively by:
DAVID SOUTHALL
477-7284 (24 hrs.) 652-1201 (Res.)
D. F. HANLEY & ASSOCIATES

HIGH HILLSIDE
11,439 sq. ft. of R3-2 zoned City property. Also plans for 10 unit Condominium or rental apartment. $110,000 value.
Joe Manton 382-5211
ROBERTS INVESTMENTS LTD.

1.78 ACRES WHICH CAN BE SUBdivided into 3 lots 83x298. Vendors will include subdivision costs, water hook-up and any fill required for perc. test. $28,000 each. Call:
385-7721 DALE BRIGGS 592-3978
GARDNER REALTY LTD.

1.78 ACRES WHICH CAN BE SUBdivided into 3 lots 83x298. Vendors will include subdivision costs, water hook-up and any fill required for perc. test. $28,000 each. Call:
385-7721 DALE BRIGGS 592-3978
GARDNER REALTY LTD.

TWO 2-ACRE LOTS FOR SALE, priced to sell. 383-8328 days.

274 PROPERTY WANTED

HAVE LAND OR PROJECT?
We are interested in buying land for subdivisions, site for high, medium or low density, or revenue projects in progress. Phone Kasapi Construction, 386-6191.

YOUR PROPERTY IS WORTH more when developed. We develop by contract or joint venture. Let us solve your problem profitably. B. W. Contracting Services, 592-0955.

BUILDING LOTS WANTED 10,000 sq. ft. or better. 386-8121 9 a.m.-5 p.m. or 383-5825 5-7 p.m.

280 ACREAGE FOR SALE AND WANTED

6 ACRE LOT, SAANICH, GOOD building site, good view, $61,000. 477-1219 after 4.

280 ACREAGE FOR SALE AND WANTED

AN EXCELLENT OPPORTUNITY TO PURCHASE APPROXIMATELY 16½ ACRES LOCATED WITHIN THE BOUNDARIES OF THE PROPOSED NEW REGIONAL TOWNSITE IN COLWOOD. Owner may consider some trade. For details call ALMER OLSON or BILL JENSEN, Royal Trust, 384-8001.

7.66 ACRES
CORDOVA BAY RD.
$139,500
This magnificent heavily treed property is ideal for the discerning buyer wishing privacy and seclusion for a superb homesite overlooking the ocean with views of Mt. Baker. MLS31183.
For further information call:
M. A. Ruddy 656-4069
Park Pacific Inv. Ltd. 383-4124

LAND BARON
COWICHAN STATION
40 Acres. Privacy. Seclusion. Views. $79,500. Make an offer. MLS. 30559.
CALL: JOHN HOLMS at 386-7521.
BOORMAN INVESTMENT CO.
612 FORT ST.

10 ACRES, $39,800
ONLY $2,900 DN.
Located on Koksilah River at Cobble Hill. Nice trees. Good soil.
CALL: 388-6876 — 479-1383

WE WOULD LIKE TO BUY 2-5 acres in the country. Approx. value $30,000. 592-6432, 8 a.m.-8 p.m.

285 UP-ISLAND PROPERTIES

MILL BAY-COBBLE HILL
$39,800 — 10 ACRES
ONLY $2,900 DOWN
NICE TREES — SOIL. 479-1383

$24,500. 2 BEDROOM TOWNhouse. Well cared for. $3,000 below cost. Box 1618, Parksville, B.C. 248-5462.

285 UP-ISLAND PROPERTIES

INDUSTRIAL
SUBDIVISION
DUNCAN, B.C. Industrially zoned subdivision, fully serviced and ready to go. Lots range from 1-3 acre and upwards with $54,000. 23 lots in this phase with 10 lots SOLD. Call WAYNE GRIFFITH, office 746-5171, evenings 746-6275.
H. W. DICKIE LTD.
70 GOV'T ST., DUNCAN, B.C.

BUCCANEER BEACH. ½-ACRE treed lot wih cottage, hydro, water. Offers, $18,465. 479-1203.

290 FARMS FOR SALE AND WANTED

FOR SALE OR TRADE 133-ACRE farm, cattle and machinery, Westholme district, excellent development potential. 479-7565.

293 GULF ISLAND PROPERTIES

THE PENDERS
WATERFRONT LOTS
Acreage, Homes, seclusion at its best. Come to the Bahamas of Canada, by calling Ted Dever 629-3371 or 629-3434 collect.
Macaulay, Nicholls,
Maitland and Co. Ltd.

3 Beautiful Lots
SALT SPRING ISLAND
$11,900 EACH. 388-6876

294 MAINLAND AND OUT OF PROVINCE PROPERTIES

BY OWNER
Arizona R.V. Lots. Live up to 364 days per yr. No perm. visa reqd. All utilities, golf, pool, sauna. Can arrange Ore. tax exempt. on R.V. 5th wh. or mtr. hms. $600 U.S. eq. dn. $77 U.S. eq. mo. Full brochures on request. $10 or call 503-636-2738, write 555 Country Club Rd. Lake Oswego, OR 97034.

TWO ACRE FARM IN GRAND Forks Valley, 3 bedroom house, workshop, barn, chicken house, woodshed. Acreage fenced and irrigated. $54,000. 384-5483.

NOTICE TO CREDITORS AND OTHERS
IN THE MATTER OF THE ESTATE OF ETHEL HORNE, DECEASED, late of 206 Crease Avenue, Victoria, British Columbia,
NOTICE IS HEREBY GIVEN that creditors and others having claims against the estate of the above named deceased are hereby required to send them to the undersigned Executor at P. O. Box 400, Victoria, British Columbia, before the 6th day of April, A.D. 1978, after which date the Executor will distribute the said estate amongst the parties entitled thereto, having regard only to the claims of which it then has notice.
THE CANADA TRUST
COMPANY
Executor
By its Solicitors,
MESSRS. HORNE COUPAR,
MANSON & SHAW

TENDER
FOR INSTALLATION OF
WARD GROUNDING
RECEPTACLES
TOFINO GENERAL HOSPITAL
TOFINO, B.C.
Tenders are invited for the installation of ward grounding receptacles.
Tenders will be received at the offices of Spratt & Associates Consulting Engineers Limited, 1039 Johnson Street, Victoria, B.C., V8V 3N6. Tenders are to be received in a sealed envelope clearly identified 'INSTALLATION OF WARD GROUNDING RECEPTACLES, TOFINO GENERAL HOSPITAL.'
Drawings and specifications may be obtained from Spratt & Associates Consulting Engineers Limited at the above address, telephone number 386-3396.
The lowest or any tender need not necessarily be accepted.
SPRATT & ASSOCIATES
CONSULTING ENGINEERS
LIMITED
1039 JOHNSON STREET
VICTORIA, B.C. V8V 3N6
TELEPHONE 386-3396

Special Offer
FOR PRIVATE PARTY
CLASSIFIED ADVERTISERS
Use this handy coupon to place your Classified Advertisement and save money.

Name
Address
Phone No.
Signature
No. of Insertions Amount Enclosed $

FILL OUT AND MAIL TO
SPECIAL OFFER
Victoria Press
P.O. Box 300,
Victoria, B.C.
V8W 2N4.
OR,
DELIVER IN PERSON TO
2621 Douglas St.,
Victoria, B.C.

Your ad will run as soon as possible upon receipt of this coupon and payment, or please specify consecutive dates

Classification Number ..... 10 WORDS MINIMUM

10 Words for 1 insertion in The Daily Colonist and Victoria Times: $1.00
10¢ for each additional word
10 Words for 3 insertions in The Daily Colonist and Victoria Times: $2.50
25¢ for each additional word.
10 Words for 6 insertions in The Daily Colonist and Victoria Times: $4.00
40¢ for each additional word
Victoria Press Box Charge $3.00 per month.
☐ Replies to be mailed. ☐ Replies to be held for pickup.

All ads must be written in regular classified style, and run on consecutive days.

All real estate, mobile home, rental and business advertising is considered to be commercial advertising and will not qualify for this special offer.

SEND CHEQUE or MONEY ORDER
— NO REFUNDS —

THE DAILY COLONIST
AND VICTORIA TIMES

Deaths and funerals

305 DEATHS and FUNERALS

CALDWELL — David James, age 9 years, on March 6, 1978. At the Cowichan District Hospital. Predeceased by his brother Brent in 1974. He leaves his loving parents Larry and Roxanne and brother Blair. His grandparents Mr. and Mrs. Bill Devlin, and Mr. and Mrs. Jack Caldwell of Victoria, and many aunts and uncles.

A memorial service will be held on Thursday, March 9th, at 1:30 p.m. at the Duncan United Church with Rev. J. Ware officiating. Flowers gratefully declined. If friends desire donations may be made to Children's Ward C.D.H., where he received such loving care during his illness, or to Clinical Genetic Research Unit, 855 West 10th Ave., Vancouver, B.C. V5Z 1M9.

CHEUNG — On March 2, 1978 at the Royal Jubilee Hospital, Sun Cheung aged 57 years, born in Canton, China, coming to Victoria from Hong Kong in 1968. He is survived by his loving wife, Get Ching, at the residence; 1 daughter, Mrs. Fern Yuen of Victoria; 2 sons, Hing and Sing of Victoria; 4 grandsons, Alexander, Wesley, Douglas and Benjamin; 3 granddaughters, Susan, Linda and Catharine; 1 sister in Canton, China; 1 nephew and 2 nieces in China. He worked at Fairway's Super Market.

Funeral service at McCall Bros. FLORAL CHAPEL, Johnson & Vancouver Sts. on Thursday, March 9 at 12:00 noon with the Rev. S. Lee officiating. Interment at Royal Oak Burial Park.

COOPER — In Gorge Road Hospital, on March 5th, 1978, Mrs. Anastasia Maude Cooper, age 82 years. Born in Placentia Bay, Newfoundland and has been a resident of Esquimalt, B.C. for the past 52 years, late residence, 1228 Effingham Street. She leaves her loving husband, John Edward Cooper at the residence. 4 sons, Gordon, View Royal, Edward, Colwood, Allen, Colwood and Gary, Esquimalt; 5 daughters, Mrs. G. (Jacqueline) norby, Edmonton, Alberta, Mrs. B. (Joan) Cross, Esquimalt, Mrs. S. (Gladys) Cudby, Marygold Dist., Mrs. June Akehurst, Oak Bay and Mrs. C. (Pearl)Harper, Colwood. 43 grandchildren, 25 great grandchildren, 26 great great grandchildren; her sister, Mrs. Frances Malton, Garnish, Newfoundland, 2 nieces in Halifax, Nova Scotia.

Services will be held in Sands Funeral of Heather, Colwood, B.C., on Wednesday, March 8th, 1978 at 1:00 p.m. Rev. David R. Stiven officiating, interment, Hatley Memorial Gardens.

SANDS — COLWOOD

GILMER—In North Saanich, B.C., on March 5th, 1978, Mrs. Miriam Eleanora Gilmer, aged 52 years, born in Victoria, B.C., late residence, 1274 Lands End Rd., North Saanich, B.C. She leaves her loving husband, Nevin, at home; daughters, Mrs. Rosemary McCullough, North Saanich, Nana Sloan, Saanich, and Daphne Sloan, Oak Bay; son, Gordon Sloan, Oak Bay; her parents, Mr. and Mrs. H. A. Lineham, Victoria, B.C.; sisters, Mrs. Loretta Taylor, Victoria, B.C., and Mrs. Bernadette Smith, Tacoma, Wash.

Prayers will be offered in the Sands Mortuary Limited "Memorial Chapel of Chimes" on Wednesday, March 8th, 1978, at 7:30 p.m. Mass will be celebrated in St. Andrew's Cathedral, 740 View St., on Thursday, March 9th, 1978, at 10:00 a.m. Rev. Father Maurice Costelloe celebrant. Interment in Ross Bay Cemetery.

SANDS — VICTORIA

HAVERSTOCK — Marion, of Crawford Bay, B.C., at Victoria General Hospital on March 6, 1978. Born in Upper Mill, Yorkshire, England. Pre-deceased by her husband Henry in April, 1977, she is survived by two sisters Hilda, Mrs. B. Buckley, England; Bessie, Mrs. George Toller, North Vancouver; two brothers, Harry Newton of Victoria and Frank of Monterey, California, neices and nephews.

Funeral Service will be held on Wednesday, March 8, 1978 at 4 p.m. in the McCall Bros. FAMILY CHAPEL with the Rev. Robert Sansom officiating. Followed by cremation. Flowers gratefully declined. Donations may be made to the Cancer Fund, 857 Caledonia Ave., Victoria, B.C.

HAWORTH—In Victoria, B.C., on March 6th, 1978, Mr. Leonard Haworth, aged 83 years. Born in England, late residence, 710 Fort Street. He leaves his sister, Mrs. Ethel Beaven, Victoria, B.C.; nieces, Mrs. F. (Gwen) Hatton and Mrs. H. (Betty) Weaver, Ontario. The late Mr. Haworth served overseas during the First World War and was a member of the Royal Canadian Legion, Pro Patria Branch No. 31, Victoria, B.C.

Memorial Service in Holy Trinity Anglican Church, Sooke, B.C., on Wednesday, March 8th, 1978, at 3:00 p.m. Rev. Jack Murray will officiate.

SANDS — VICTORIA

HIGGITT — On March 6, 1978, Herbert John (Jack), beloved husband of Doreen Higgitt of 2040 Melville Drive, Sidney, B.C. Survived also by his mother, Mrs. Percy Higgitt of Victoria; one brother, W. L. Higgitt of Victoria; two sons, Robert and Timothy of Toronto; two daughters, Mrs. W. (Nancy) Copeland, and Mrs. Patricia Webber in Winnipeg, 7 grandchildren.

Funeral service Friday, March 10th, at 2 p.m., in the Chapel of First Memorial Services, 4725 Falaise Drive. Rev. R. A. Sansom officiating. Cremation. In lieu of flowers donations to the B.C. Cancer Society would be appreciated. Arrangements through the Memorial Society of B.C. and First Memorial Services Ltd.

KERSTENS — In Victoria on March 5, 1978, Thelma Rachel Kerstens in her 80th year of 14 Gorge Rd. West, born in Lillooet, B.C. and resident here for 20 years. Widow of Henry Peter Kerstens, she leaves 2 daughters, Mrs. Henrietta Starr of Victoria and Mrs. Joan Marie Bredo of Parksville; 1 grandson Sean; 2 brothers, Cyril and Nick Craig, and 1 sister, Patricia Thommassen. Special thanks to Dr. J. R. Wilson and staff at South Block 2, Royal Jubilee Hospital.

Funeral service in the FAMILY CHAPEL of McCall Bros. on Wed., March 8 at 1:00 p.m. Interment at Royal Oak Burial Park.

LAU — On March 3, 1978, at the Cowichan District Hospital, Mr. Robert Lau of 777 Marchmont St., Duncan. Age 75 years. Mr. Lau is survived by his loving wife, Mary; 1 son, Walter Szabo, of Duncan; 2 daughters, Mrs. Mary Munzer, Crofton, B.C. and Mrs. Pauline Burton, of Duncan; 10 grandchildren, 5 great grandchildren. Also, 2 brothers and 4 sisters, in Germany.

Funeral services will be held on Thursday, March 9, 1978, at 10:30 a.m., in St. Edward's Roman Catholic Church, Duncan. With Rev. Father Dunlop officiating. Sands Chapel are in charge of arrangements.

SANDS — DUNCAN

RUNDLE—In Victoria on March 5, 1978, Mrs. Hattie Bell Rundle, aged 83 years, born in Renfrew, Ontario, and resident of Victoria for several years, formerly of Vancouver. Predeceased by her husband, William, and son, Howard, she leaves her son, Grant of Jasper, Alberta; daughter-in-law Vaughn and three grandchildren, Brian, Jody and Carol of Saskatoon, Sask.; several nieces and nephews. She was a graduate nurse of Vancouver General Hospital and nursed in Vancouver for several years and served as a nursing missionary of the Methodist Church in China.

Funeral service in the FAMILY CHAPEL of McCall Bros. on Thursday, March 9, at 1:00 p.m. with the Rev. E. Laura Butler officiating, followed by cremation.

SHAW — Ellen of Ste. 401-2314 Oak Bay Avenue, passed away March 6, 1978, aged 71 years. Survived by 1 brother, John Perry of England. Mother-in-law, Mrs. Guy Shaw and brother-in-law Maurice Shaw of Victoria, other relatives in Carmel, California and Vancouver, nephews and nieces and many friends. Mrs. Shaw was a memer of the I.O.D.E., also had a long association with St. Mary's Sunday School and the Alter Guild.

Service will be held Thursday, March 9th, at 1 p.m. in St. Mary's Anglican Church, Oak Bay. Archdeacon H. Jones officiating. No flowers by request, donations to the B.C. Cancer Society would be appreciated. Arrangements through the Memorial Society of B.C. and First Memorial Services Ltd.

305 DEATHS and FUNERALS

SIBLEY — On March 4, 1978 at Gorge Rd. Hospital, Mrs. Alice Gertrude Sibley, aged 92 years, beloved wife of George Sibley of 203-2936 Harriet Rd. Born in England, Mrs. Sibley has been a resident of Victoria for the past 52 years. She is survived by her husband, son-in-law and three grandchildren in Vancouver.

Funeral services will be held at 11:00 a.m. Wednesday, March 8th in Hayward's Thomson and Irving Funeral Chapel, 1625 Quadra St. Interment will be in Hatley Memorial Gardens.

WHIDDON — On March 7, 1978, Nellie, widow of John Whiddon, formerly of Vancouver and a resident of Sidney, for the past 25 years, in her 91st year. Survived by nieces and nephews.

Funeral service Thursday, March 9th, at 3 p.m., in the Chapel of First Memorial Services, 4725-Falaise Drive. Rev. R. H. Pratt officiating. Interment Royal Oak Burial Park. Arrangements through First Memorial Services Ltd.

WILCOX — In Victoria, B.C. on March 5th, 1978, Miss Irene Frances Wilcox, age 73 years. Born in Bristol, England, late residence, 630 Foul Bay Road. She leaves her niece, Mrs. Rose Copp, Chemainus, B.C., grand nieces, Laurie, Lynn and Cindy, her aunt, Mrs. Ann Oliver, Sidney, B.C.

Service in the Sands Mortuary Limited "Memorial Chapel of Chimes" on Wednesday, March 8th, 1978 at 1:00 p.m. Rev. Father Joseph B. Jackson officiating. Cremation. Flowers gratefully declined. Those so desiring may contribute to the B.C. Heart Foundation, 1008 Blanshard Street, Victoria, B.C.

SANDS—VICTORIA

YOUNG — Hilary Dorothea at the Gorge Road Hospital on March 5, 1978 in her 75th year, a longtime resident of Victoria, late of 205 Wilson St. Born in Twyford, Somerset, England. An active member of the Victoria Theatrical Society. Survived by her daughter in California and her son in Europe.

Funeral service will be held Thursday, March 9th at 10 a.m. in St. Saviour's Anglican Church, 310 Henry St. with G. A. Cedric Jones officiating. Cremation. CUNNINGHAM FUNERAL CHAPEL in charge of arrangements.

309 IN MEMORIAM

ARMSTRONG — In loving memory of my husband Arthur who left us March 3, 1976.
We think of you always.
—Your dear wife, Queenie and daughters, Patricia, Barbara, Mary and Betty.

SMITH—In memory of my son and our brother who passed away March 8th, 1975.
Your smiling face and cheerful ways
Are the memories we hold dear
Remembering all the happy days
Will forever keep you near.
Sadly missed by his mother, his sister Donna, brothers Ron, Albert, Bryan, Sister-in-law Louise, and Sharon, Brothers-in-law Bernie and Larry, and all their families.

THEY SHALL GROW NOT OLD AS WE WHO ARE LEFT GROW OLD, AGE SHALL NOT WEARY THEM, NOR THE YEARS CONDEMN. AT THE GOING DOWN OF THE SUN, AND IN THE MORNING, WE WILL REMEMBER THEM.
WITH GRATITUDE, SANDS

310 FUNERAL DIRECTORS

Sands
COMMUNITY CHAPELS DEDICATED TO SERVING Vancouver Island Families
—SENSIBLE PRICES
REMOVAL and SERVICE ARRANGEMENTS Covering Vancouver Island
—INTERNATIONAL FLIGHT CARE Specializing in forwarding to and from anywhere
—WORLD WIDE FUNERAL INFORMATION SERVICE Cable "Mortuary Victoria"

Your seven community chapels

VICTORIA	388-5155
SIDNEY	656-2932
COLWOOD	478-3821
DUNCAN	746-5212
LADYSMITH	245-2331
NANAIMO	753-2032

We Care About Vancouver Island Families

Sands

McCall's

WEDNESDAY
KERSTENS, Mrs. Thelma H. 1:00 p.m.—FAMILY CHAPEL
STURGEON, Mr. Kenneth A. 2:00 p.m.—ST. AIDAN'S UNITED CHURCH
THURSDAY
CHEUNG, Mr. Sun 12:00 noon—FLORAL CHAPEL
RUNDLE, Mrs. Hattie Bell 1:00 p.m.—FAMILY CHAPEL

McCALL BROS.
Floral Funeral Chapels
385-4465

Hayward's (B.C. Funeral Co.)
Thomson & Irving
Funeral Chapels
1625 Quadra St.
386-3505

CUNNINGHAM FUNERAL CHAPEL
1155 FORT ST.
Phone 384-5512 or 384-8626
Offering dignified moderate service for all. Geo. S. Cunningham, owner, manager.

FIRST MEMORIAL SERVICES
Serving the Public and Exclusive Undertakers for the Memorial Society of B.C. 458-5244.

311 MONUMENTALS

MORTIMER'S
Monumental Works
FOUNDED 1877
709 KINGS RD. (at Douglas)
383-6421

STEWART MONUMENTAL Works Ltd.
ESTABLISHED 1896
Marble fireplace and tabletops
1403 May St. 384-3452
Memorial of Distinction

NOTICE OF APPLICATION FOR CHANGE OF NAME

NOTICE is hereby given that an application will be made to the Director of Vital Statistics for a change of name, pursuant to the provisions of the "Change of Name Act," by me: Georgena Rose Wall, of R.R. 1, in Campbell River, in the Province of British Columbia, as follows: To change my name from Georgena Rose Wall to Georgena Rose Langdon.

Dated this 12th day of December, A.D. 1977

G. Wall

NOTICE
SALE OF LAND
PURSUANT TO SECTION 47 (1) OF THE MINISTRY OF HIGHWAYS & PUBLIC WORKS ACT

Sealed offers will be received by the undersigned up to 2:00 PM, March 23, 1978 for the sale of the following land:

LEGAL DESCRIPTION

(1) Lot A, Section 14, Victoria District Plan 13217. Local description corner of Regina Ave. and Tillicum Rd. (Less 9 ft strip gazetted as road October 20, 1977.)

CONDITIONS

1. All offers are to be submitted to the Deputy Minister of Highways & Public Works, Douglas Building, Victoria, B.C.
2. A certified cheque covering 10% of the purchase price must accompany the tender with payment of the balance upon notification of acceptance
3. All cheques to be made payable to the "Minister of Finance". Envelope should be plainly marked "Offer to Purchase Land" together with legal description.
4. Sale is on a "as is where is basis" The Ministry will not be responsible for affecting changes and property is subject to all Municipal regulations, including zoning.
5. Applicants are requested to give their name and address in full (Corporation) correct Corporate Title.
6. Property to be sold on an individual basis.
7. Highest or any tender not necessarily accepted.

Additional information may be obtained by contacting the Property Negotiator, Ministry of Highways & Public Works, 201-661 Burnside Rd E., Victoria, B.C. Telephone Number 387-5154.

R G Harvey
Deputy Minister,
Ministry of Highways & Public Works
Douglas Building
Victoria, B C

PRIVATE BILL NOTICE

WHEREAS The Royal Trust Company, by its wholly owned subsidiary, Royal Trustco Limited, has caused to be incorporated by Letters Patent dated the 19th day of March, 1976 under the Trust Companies Act (Canada) as a subsidiary of Royal Trustco Limited, (wholly owned except for directors' qualifying shares), Royal Trust Corporation of Canada, for the purpose of taking over and carrying on certain of the business of The Royal Trust Company in the Province of British Columbia and other areas of Canada, with certain exceptions as herein described;

AND WHEREAS certain of the business of The Royal Trust Company in the Province of British Columbia have been transferred to Royal Trust Corporation of Canada;

AND WHEREAS The Royal Trust Company and Royal Trust Corporation of Canada desire to transfer the trusteeship business of The Royal Trust Company in British Columbia to Royal Trust Corporation of Canada;

AND WHEREAS because of the nature of the trusteeship business it is desirable to effect such transfer by Act of the Legislative Assembly:

NOTICE is hereby given that an application will be made to the Legislative Assembly of the Province of British Columbia at its next session, for an Act to effect the transfer of the trusteeship business of The Royal Trust Company in the Province of British Columbia to Royal Trust Corporation of Canada which Act shall contain provisions summarized as follows:

1. Subject to certain defined exceptions Royal Trust Corporation of Canada shall be substituted for The Royal Trust Company in every trust instrument of every kind in which The Royal Trust Company has been or shall be named as executor, administrator, trustee, bailee, committee, assignee, liquidator, receiver, guardian or curator or to any other office wherein property is vested in The royal Trust Company in trust for the benefit of any other person or persons.
2. Subject to certain defined exceptions all property held in trust by The Royal Trust Company for the benefit of any other person or persons shall be vested in Royal Trust Corporation of Canada and no registration or filing in any public office shall be necessary in respect of such vesting.
3. No suit, action, appeal, application or other proceeding by or against The Royal Trust Company shall be discontinued or abated on account of this Act but may be continued in the name of Royal Trust Corporation of Canada.
4. Any suit, action, appeal, application or other proceeding that might have been brought or exercised by or against The Royal Trust Company may be brought or exercised by or against Royal Trust Corporation of Canada.
5. Nothing in this Act affects the rights of any person having a claim against The Royal Trust Company but such claim may be asserted against Royal Trust Corporation of Canada.
6. Exceptions to the substitution and vesting under this Act are:
   (a) Property under trust instruments by virtue of which bonds, debentures, warrants or rights are issued.
   (b) Property held in mutual funds, pooled funds, pension plans, unit trusts, registered retirement savings plans and registered home-ownership savings plans.
   (c) Property held in trust where the trust is administered outside the Province of British Columbia.
   (d) Any document where the Royal Trust Company is named as agent, registrar or transfer agent.
   (e) Property registered in the name of "The Royal Trust Company" without further qualification.
   (f) Property owned by The Royal Trust Company exclusively for its own use and benefit.
   (g) Property held in trust but siutated outside the Province of British Columbia, subject to the right of Royal Trust Corporation to apply to the Court to be substituted as trustee.
7. A declaration by The Royal Trust Company or Royal Trust Corporation of Canada in any instrument dealing with property that title is changed by this Act or that property comes within the exemptions of this Act shall be conclusive.

DATED this 17th day of February, 1978.

ROYAL TRUST
CORPORATION
OF CANADA
THE ROYAL
TRUST COMPANY
By Fraser Hyndman, Solicitors

Public Works Canada / Travaux publics Canada

INVITATION TO TENDER

SEALED TENDERS for the projects or services listed below, addressed to the Head, Tenders and Contracts, Pacific Region, Department of Public Works, Canada, 1110 West Georgia Street, Vancouver, B.C. V6E 3W5 and endorsed with the Project Name, will be received until the specified closing time and date. Tender documents can be obtained through the above noted Department of Public Works, Vancouver office on payment of the applicable deposit.

PROJECT

PR 089035-030 — Construct Initial Floats, Fishing Harbour, Stage 3, Steveston, B.C.

Tender documents may also be viewed at the Construction Associations, Victoria and Nanaimo.

Closing date: 11:00 a.m. PST — 29 MARCH 1978
Deposit: $50.00

INSTRUCTIONS

Deposit for plans and specifications must be made in the form of a CERTIFIED BANK CHEQUE to the order of the Receiver General for Canada, and will be released on return of the documents in good condition within one month from the date of tender opening.

To be considered each tender must be submitted on the forms supplied by the Department and must be accompanied by the security specified on the tender documents.

The lowest or any tender not necessarily accepted.

H. D. Ladoucier
Head, Tenders and Contracts
Pacific Region

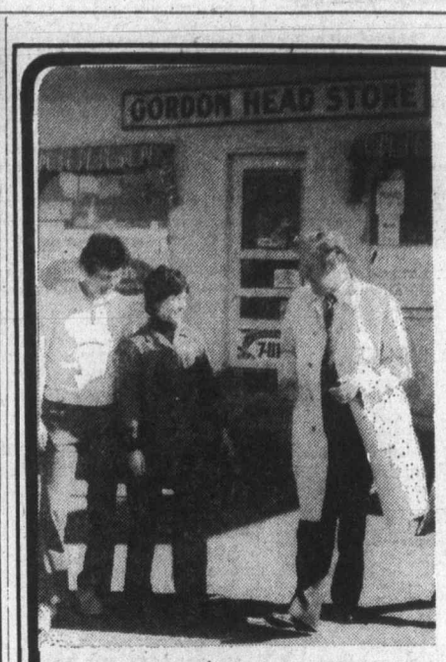

HE'LL BE HERE WHEN YOU NEED HIM!
For A Strong, Positive Voice In Government
VOTE
CARSON Frank S. X
YOUR SOCIAL CREDIT CANDIDATE IN OAK BAY-SAANICH
Inserted by Frank Carson Campaign Committee
3-7x

Here's your ticket to the world's most beautiful country...your country.

Introducing our exciting new, low-priced holidays.

We've got some great new ways for you to do more than your share of exploring your country this summer. New holidays combining our economical Charter Class Canada airfare with incredibly low-priced vacation packages.

Here's one example:

The price shown here is the per person cost (based on double occupancy) of our new Fly/Drive holiday*, including the return Charter Class Canada airfare**, a Tilden rental car for seven full days, with 1500 free kilometers, and a choice of comfortable Holiday Inn accommodation for seven nights. You pay for gas, insurance and drop-off charges (if any), taxes and meals.

$414
includes hotel, car rental & return airfare from Victoria to Toronto.

The beauty of this particular holiday is that you're free to go where and when you please—but always have your car rental and hotel accommodation looked after.

And, this is just one example—there are motorhome camping holidays, vacation apartments, guided bus tours, and more. The variety of holidays, and the enormous choice of destinations mean that you can have exactly the kind of holiday you want—wherever you want in Canada. Each vacation is explained in our holiday brochure, "Share Canada". If you haven't already received one, pick up your copy at any travel agency or Air Canada office.

Canada
So much to go for.

*Canaplan Canada Fly/Drive/ITAC-TRXCC7, available June 16, 1978 to September 14, 1978. Prices are lower outside these dates.
**Charter Class Canada fares do involve advance purchase requirements and some other conditions of travel, check with a travel agent, or Air Canada. The fare quoted is subject to government approval. Canadian Government Transportation Tax of $8 is not included.

Share Canada with Air Canada.

Companies not to blame, Block says

Mortgage outlook grim

Canadian Press

Henry Block, president of Block Bros. Realty Ltd., says there will be a dramatic increase in mortgage foreclosures this year, but mortgage companies won't be to blame.

Block said in an interview Monday that the New Democratic Party was preparing to make political hay from the impending foreclosure increase by making it appear citizens were losing their homes to mortgage companies when in fact the companies were taking the loss.

NDP leader David Barrett said Tuesday, however, that no matter how one looked at it, "a foreclosure is a foreclosure," and that he was "surprised that Block would attack us when the foreclosures are caused by a system he supports."

"I can say with gentleness that it appears Mr. Block's response is one of panic caused by the failure of the Social Credit government to deal with current economic problems," the NDP leader said.

Barrett added that Block had "never picked up the phone and discussed this with me."

Block said the foreclosures would result from over-mortgaging during the real estate boom earlier in the decade.

"I know of one case where a man owned a house worth $55,000 and he succeeded in getting a mortage for $67,000," he said. "Now he has walked away from the property and the mortgaging company has had to foreclose."

Mortgages of this kind were possible because of a lax attitude by some companies during the time when house prices were soaring, Block said. In addition, action by the federal and provincial governments to guarantee high-ratio mortgages created overconfidence.

"We will be paying the price of this overconfidence this year with reports of many foreclosures," he said.

Block said the foreclosures would create an impression of a weak real estate market when the opposite was true.

Barrett said consumer and corporate affairs critic Norm Levi (NDP—Vancouver-Burrard) had carried out extensive research into the area of mortgage foreclosures and is to present a report to caucus on Wednesday. The NDP leader refused to say whether the NDP intended to make an issue of the foreclosures, saying the matter would be decided at the meeting.

On related matters, Block said both house prices and the current 10.25 per cent annual interest rate on mortgages probably would remain unchanged throughout 1978.

Over the longer term, prices for single-family houses can be expected to increase significantly because of changing population patterns, he added, because persons in the post-war baby boom are moving into the age group of 27 to 42—the house-buying age group.

"This means that in about 18 months there will be a significant increase in the demand for houses," Block said. "At the same time there will be a reduced demand for rental accommodation because of the lower birth rate among people under 27."

This changing trend could push the apartment vacancy rate to more than 10 per cent in Victoria and Vancouver before the end of the decade, he said.

Malahat inquest will start April 4

An inquest into the deaths of two Mainland motorists on the Malahat portion of the Trans-Canada Highway last month is scheduled to start in Victoria April 4.

Coroner Edmond Jorre de St. Jorre said Tuesday that the inquest into the deaths of 23-year-old James Lawrence Sauer of Vancouver and 24-year-old Susan Jennifer Hamilton of North Vancouver will begin at 7:30 p.m. in the small debts court at the Law Courts building, 850 Burdett.

The couple was killed Feb 19 in a four-car mishap 20 kilometres north of Victoria on a fog-shrouded portion of the Malahat. Seven others were injured, including four members of a California family.

U.S. asking B.C. for timber delay

LETHBRIDGE (CP) — The U.S. government wants the B.C. forest service to postpone a proposed logging operation in north of Montana's Glacier National Park, says a U.S. state department official.

In a telephone interview from Washington this week, the official said his government was requesting the delay pending an investigation of the logging effects on the national park.

The U.S. government was asking forthe postponement "to give us an opportunity to exchange information" on the logging operation.

Phil Iverson, superintendent of Glacier National Park, has said the operation would have a negative impact on the park's environment and wildlife.

the Bay

Open 'til 9 p.m. Wednesday

Nonsuch Buffet Wednesday Special

Served 4:30-7:30 p.m.

SHEPHERD'S PIE

With potato, vegetable, choice of jelly, pudding or ice cream. Tea or coffee.

1.69

Nonsuch Buffet, Downstairs

Hudson's Bay Company

Buckerfield's LIMITED

Grow to Alaska

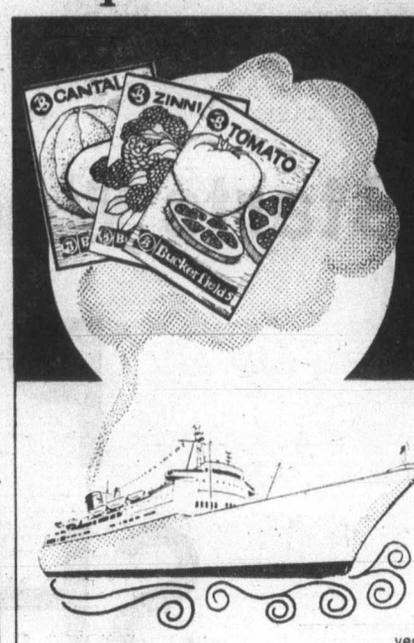

Win a 7-night P&O/Princess Cruise to Alaska

Beautiful flowers and delicious vegetables start with Buckerfield's seeds. Quality — Purity — Vitality in every package, just waiting to grow. When you plant your garden this year keep those empty Buckerfield's seed envelopes, here's why! . . .

Now you have a chance to WIN a 7-night P&O/Princess Cruise to Alaska for two, departing and returning to the Port of Vancouver. Two separate cruises are being awarded; one for residents of B.C. and one for residents of the Prairie Provinces. Just imagine, 7-nights on board the 17,000 ton SUN PRINCESS.

You can be one of the lucky winners. To enter simply mail 3 empty Buckerfield's seed packets or reasonable facsimile (not photocopied) along with an entry coupon. The entry coupons are attached to Buckerfield's Seed Racks now on display at all leading Grocery and Garden Supply stores throughout Western Canada.

Plant now and grow to Alaska with Buckerfield's.

Buckerfield's LIMITED

'the growing people'

2-22

Aid cut by half

UBC boss fights student-job cut

VANCOUVER (CP) — The president of the University of British Columbia says he has sent a letter to Labor Minister Allan Williams, protesting the ministry's decision to eliminate more than 300 research jobs for UBC students this summer.

Doug Kenny said Monday the ministry would cut funding of a program that employed 650 students last year by more than 50 per cent this summer.

"On behalf of the university, I've expressed my concern to the minister of labor and my hope that this decision is not final and irrevocable," he said.

Kenny said he pointed out in the letter sent Friday that UBC's program, which established summer research jobs for students in every field of study at the university under the supervision of the faculty, had been a good one for students.

The program's budget was cut to about $700,000 for this summer, down from $1.5-million last year, Kenny said.

The jobs, which pay $550 to $750 a month, are based on suggestions from students for research at the university and are approved by their faculty.

Bob Plecas, executive director of the labor ministry's job training and employment opportunities division, said the decision to cut job program funding at UBC and also at Simon Fraser University and the University of Victoria was prompted by a government attempt to get the greatest number of jobs out of money available.

Plecas said the funds cut from the universities program, where the government paid the full cost of job creation, would be moved to programs where the government subsidized employers to hire students by paying half their salaries.

"We have attempted to put money this year into programs where employers have maximized the number of jobs for the amount of money involved," he said.

Plecas said the ministry believed the over-all number of jobs created for students this summer would not be reduced.

"Taking jobs away from the existing program, which has proved valuable, is really disgusting," Paul Sandhu, UBC student board member, said Monday. Sandhu said he would ask the board of governors to protest the decision formally.

John De Marco, president of the UBC Alma Mater Society, said the labor ministry should be increasing the funding of all job-creation programs for students, rather than shifting allocations.

25% off cloth coats

open Wednesday 'til 9 p.m.

save on ladies' cloth coats from our regular stock on sale Wednesday only!

Our entire selection of spring cloth coats will be on sale at 25% off. Included are double knit coats, reversibles, camel cloths and other fashionable spring looks in wools and blends, sizes 10 to 20. Get in on this saving for one day only.

Ladies' Coats and Suits, Second Floor

PERSONAL SHOPPING ONLY

Hudson's Bay Company

Holly land heads for subdivision

Despite objections by Ald. John Mika that the proposal was premature and out of phase with the Braefoot study area, Saanich council Monday gave three readings to a bylaw rezoning part of the Nutter holly farm property from rural to single-family use.

Once the rezoning is finally adopted, the owner will be eligible to apply for subdivision of the 1.5-acre site at the southwest corner of Mount Douglas Cross Road and Cedar Hill to 7,200-square-foot lots.

Both Mika and Ald. Robert Cameron voted against the bylaw on each reading.

In other business, council:

- Gave three readings to a rezoning bylaw covering property at 4143 and 4149 Blenkinsop Road. The owner is seeking the change to erect another house on the land.
- Rejected an application to rezone property at 4339 Columbia Place from single-family to duplex. Neighbors objected to the proposed rezoning at a recent public hearing.
- Tabled for two months, for further traffic and engineering studies, an application to rezone property at 4583 Wilkinson for church use. The 6.8-acre site is adjacent to Royal Oak junior secondary school.

Marine calendar

NAVY

Provider, Restigouche, Kootenay — returning May 3.
Mackenzie, Saskatchewan, Qu'Appelle — returning Friday.
Cowichan, Miramichi — returning at 3 p.m. Thursday.
Endeavour — Vancouver.

MARINE SCIENCES

Parizeau, Vector — Yarrows.
Pandora II — Somoon Sound.
Richardson — Norwest Bay.

COAST GUARD

Camsell — Fraser River.
Douglas — Comox patrol area.
Racer — San Juan patrol area.
Ready — Bella Bella patrol area.
Rider — in port.
Quadra — in port.
Vancouver — on Station Papa.

MERCHANT MARINE

World Marine — Cowichan Bay.
Floret, California Rainbow — Plumper Sound.
Vishva Karuna, Sabogal, Harfleur — Crofton.
Harfleet — Harmac.
Caledonian Forest — Gold River.
World Agamemnon — Alberni.

Inmate swaps slowing down

MEXICO CITY (AP) — A chartered jetliner flew 34 Americans released from Mexican jails to San Diego, Calif., this week in what officials said was the last major exchange of prisoners between the United States and Mexico.

Twenty of the Americans boarded the Texas International Airlines jet here. It picked up 14 others in the northwestern city of Hermosillo.

Their Mexican convictions will be reviewed in San Diego to determine if they must continue serving the sentences or are eligible for parole under U.S. regulations.

During the weekend, five American prisoners were transferred from Juarez across the border to El Paso, Tex.; eight were sent from Tijuana to San Diego, and one was flown from Mexico to Fort Worth, Tex.

The first major exchange under the U.S.-Mexican treaty signed last year came in December, when 233 Americans were removed from Mexican prisons and turned over to U.S. authorities.

Although some 260 Americans are still held in Mexican jails, Michael Abbell, U.S. director of the exchange program, said future transfers would involve individuals or small groups as they became eligible under the treaty provisions.

Most of the Americans were charged with drug violations. Some are serving time for smuggling illegal aliens or other offences that make them ineligible for transfer.

Abbell said some Americans were also not now eligible because they were awaiting sentencing or had appeals pending. A few refused transfer, saying they preferred to finish their sentences in Mexican prisons.

The 20 Americans released Monday from Mexico City's Santa Marta Men's Prison were taken to the airport by bus and lined up in front of police guards.

As they waited to board the jetliner, another plane landed with 36 Mexican prisoners released from U.S. institutions. They were loaded aboard a bus and driven away.

Church, Reds talking

EAST BERLIN (Reuter) — East German church and state leaders met Monday for the first time in 20 years in a major step toward reconciliation.

The new talks took place in a previously unannounced meeting between Communist party chief Erich Honecker and leaders of the country's eight million Protestants under Bishop Albrecht Schoenherr of Berlin.

Church-state relations have been strained by allegations of discrimination against Christians in education and work.

The tension reached a peak in 1976 when Pastor Oskar Bruesewitz burned himself to death in public, protesting that Christian children were being indoctrinated with Marxist thinking at school and denied higher education.

The official news agency ADN quoted Honecker as saying the state intended to defend guarantees in the constitution of the freedom of religious belief. It said he declared that a church within socialism had many possibilities to help build a humane socialist society.

The bishop said the church-state relationship could only be as good as the tolerance accorded each individual Christian. He urged full implementation of the Helsinki human rights accord.

open Wednesday 'til 9 p.m.

the Bay

Starts Wednesday . . . the Bay's super

PARKADE SHRUB SALE

Over 2,000 shrubs to choose from at our special Parkade 2nd level location. You'll find blooming bargains on a great selection of landscape, specimen and hedging shrubs in dozens of evergreen and flowering varieties. Some are limited in quantity, so shop early. Sorry, no delivery on shrubs.

- Golden Biota
- Heathers in Bloom
- Cyano-Viridis
- Assorted Junipers
- Hedge Hog Holly
- Thuya Pyramidalis
- Veronica Cupressoides

1 gallon size **Sale, each 1.39**

- Aucuba Goldspot and Male
- Alberta Spruce
- Camellias in Bud
- Pyracantha
- Gold Thread Cypress
- Italian Cypress
- Hetz Midget

1 gallon size **Sale, each 1.49**

- English Laurel
- Gold Privet
- Fatsia
- Heavenly Bamboo
- Small Rhododendrons

1 gallon size **Sale, each 1.79**

- Heather in 4-inch pot. **Sale, each 70¢**

- Climbing Honeysuckle (1 gallon)
- Blue Cedars (2 gallon)

Sale, each 2.19

- Leylandi Cypress
- Thread Cypress "Sungold"
- Junipers Obelisk

1 gallon size. **Sale, each 2.49**

- Green Biotas
- Gold Tip Boxwood
- Hetz Midget

2 gallon size. **Sale, each 2.89**

- Aucuba Goldspot
- Witzell Cypress

2 gallon size. **Sale, each 3.49**

- Twist Cypress
- Juniper Old Gold
- Rhododendron Unique

2 gallon size. **Sale, each 3.79**

- Aucuba Picturata
- Photinia
- Bamboo
- Laurustinus
- Pieris in Bloom

5 gallon size. **Sale, each 4.49**

- Pampas Grass
- Assorted Rhododendrons

5 gallon size. **Sale, each 5.29**

- Deodar Cedar
- Pink Magnolia Soulangeana
- Forsythia

5 gallon size. **Sale, each 7.99**

- Aucuba Picturata.

5 gallon size **Sale, each 8.99**

Shop early in person for these and many more varieties all at sale prices. No phone orders, please.

Prices in effect through Saturday, March 11 while quantities last.

It's the Bay's Garden Shop for all your gardening needs

Baycrest 20" gas mower

With a 3.5 h.p. Briggs and Stratton engine and recoil starter. Finger tip throttle control, front and rear baffles, fingertip wheel height adjustment. Handle needs assembly.

$138

5 H.P. roto tiller

With a Briggs and Stratton engine, and chain drive transmission, and dead man's clutch. You'll appreciate the power reverse and twenty six inch tilling width. Requires some assembly.

$298

Round point shovel

Four foot handle. 9" by 12" blade.

6.99

Spading fork

"D" handle. Medium weight, general purpose fork.

9.99

4 cu. ft. wheelbarrow

Strong wooden handles finished with clear oil heavy steel undercarriage. 12" by 3" ball bearing steel wheel with semi-pneumatic tire. Requires assembly.

39.99

Bow rake

Forged steel one-piece head. 14 curved teeth.

5.99

Dolomite lime

40 lb. bag, 18.14 kg. Sorry, no delivery available.

2.49

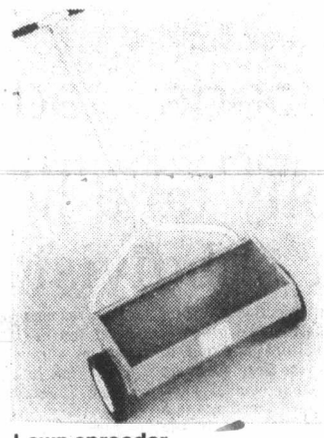

Lawn spreader

With a comfortable "T" handle for full control Tubular steel handle. Durable baked enamel finish. Shut-off opens and closes without affecting setting. 20" spreading width. Some assembly required.

21.99

Moss killer

40 lb. bag, 18.14 kg. Sorry, no delivery available.

4.99

Garden Shop, 2nd Parkade Level with entrance from the store second floor or from Parkade.

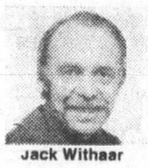

Jack Withaar

Our friendly, expert staff ready to help you

If it's a plant you want, or a special tool, or the right fertilizer for the job, our knowledgeable people are here to help you. Helping things grow in your garden is something Jack, Evelyn and Jill understand.

Jill Reid Evelyn Carlson

STORE HOURS: MON. TUES. & SAT. 9:30-5:30. WED. THURS. & FRI. 9:30-9:00

TELEBUY 385-1311. ONE HOUR FREE CUSTOMER PARKING IN THE 3-LEVEL PARKADE.

Hudson's Bay Company

Island
109 Ingram Street
Duncan

The Daily Colonist.

Showers, high 10
Weather Details on Page 2

Vancouver Island's leading newspaper since 1858

No. 72 — 120th Year | Victoria, British Columbia, Wednesday, March 8, 1978 | *** | 15¢ Daily, 30¢ Sunday

FRIENDLY COVE GIVES FINAL WORD ON BICENTENNIAL PARTICIPATION: No!

By BILL SMITH
Colonist reporter

The descendants of native Indians who met Captain James Cook 200 years ago Tuesday formally rejected taking any part in the B.C. government's bicentennial celebrations scheduled for this summer.

The Mawachaht Indian Band of Gold River announced Tuesday that Friendly Cove, where Cook first landed in what is now B.C., is being officially closed to the public and a government offer of $200,000 for construction of a longhouse at the cove has been rejected.

Raymond Williams, spokesman for the 250-member band and the only resident along with his wife and three children of the cove, said the decisions were reached at a band meeting in Gold River.

George Watts of Port Alberni, chairman of the West Coast District Council of Chiefs, said 30 other B.C. Indian bands support the Mawachaht's position and he called on other native Indians in the province to boycott the celebrations.

Williams told a Vancouver news conference that the band was never consulted about its participation or even asked about their version of the Cook landing.

"The band totally rejects the celebration and the offer of $200,000," he said.

Watts said the council, which represents 4,000 Nootkas in 13 bands on Vancouver Island, "totally supports the band's position."

Native Indians would be asked to demonstrate at all celebrations marking the bicentennial, he said.

The Indians also plan to acquire funds to

Page 2—Natives

—Don Ryan photos

Mirthful Miracle

Miracle has learned to leap like a killer whale should since moving to Sealand last week after six months of recuperation in the Oak Bay Beach Hotel pool. She also has a grateful kiss for trainer Cees Schrage during feeding. Although Miracle's unscheduled leaps are spectacular, they attract little attention when the older Haida puts on his polished act.

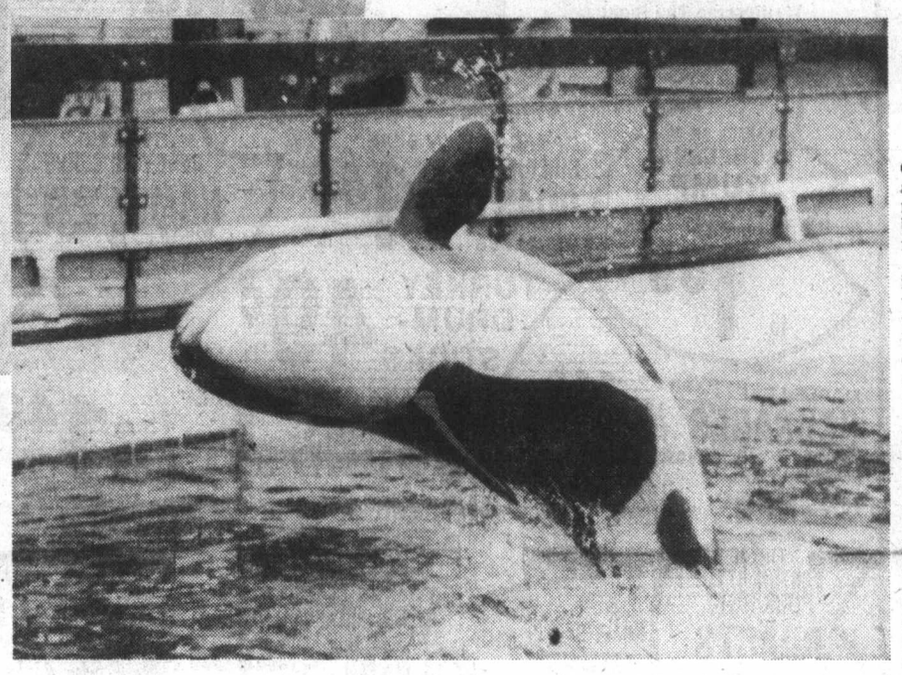

Dollar at 45-year low, dive to go on

MONTREAL (CP) — The Canadian dollar suffered again on New York money markets Tuesday and closed below 89 U.S. cents for the first time in 45 years.

At the end of a hectic trading day in the interbank wholesale market, the dollar was changing hands at 88.94 U.S. cents, down nearly a quarter-of-a-cent from Monday's price of 89.18 U.S. cents.

At one point in morning trading the currency dropped as low as 88.90 U.S. cents, but rebounded after central-bank traders apparently intervened in the market.

The dollar hit the 88.90 U.S. cents mark on Feb. 20, but firmed up to close at 89.25 U.S. cents when the government announced it would draw $200 million from its $1.5-billion standby credit with the chartered banks to support the currency's value.

The dollar has not closed below the 89 U.S. cents mark, considered by market observers to be an important psychological barrier, since June, 1933, when it was worth 88.50 U.S. cents.

Traders attributed the latest decline mainly to commercial selling and to speculation.

"We haven't seen such heavy selling of the Canadian dollar in a long time," said a dealer for the Bank Canadian National.

Traders noted that the period before March 15 is traditionally a bad time for the dollar because companies buy large sums of U.S. dollars to pay off tax and interest commitments in the U.S.

"Easter is also a rough period for the dollar because there is a major flow of tourists who buy U.S. dollars to go on vacation," added a trader for the Provincial Bank of Canada.

Traders said the Canadian government's plan to borrow $750 million (U.S.) on New York money markets to support the dollar would not be sufficient to prevent the currency from falling lower.

"Market sentiment is that the borrowings won't be enough to take care of basic economic woes in the market," said a trader for the Bank of Montreal.

Zambia raid self-defence, says Rhodesia

Colonist wire services

Rhodesia, saying it acted in self-defence, admitted that its troops struck black-guerrilla targets in Zambia Tuesday.

A comminique from the Rhodesian military command said that Rhodesian troops crossed the rain-swollen Zambesi River, moved 15 kilometres inside Zambia and raided a camp of black guerrillas who had been spotted crossing the river in boats.

The Rhodesians, according to the command, killed 38 guerrillas and lost one man of their own. Zambia said its troops shot down six Rhodesian planes, that fighting had been going on 24 hours and and that "Zambian troops area containing the situation".

Rhodesia denied Zambian claims of heavy fighting with Zambian troops, and said the camp belonged to supporters of the Patriotic Front guerrilla alliance, which Zambia supports.

It was the first time in more than five years of guerrilla war that white-ruled Rhodesia admitted attacks in Zambia, although it has acknowleged staging several large raids in Mozambique in the last 18 months.

The raid came as the UN Security Council heard debate on an African-sponsored motion to condemn last week's black-majority-rule agreement Rhodesian Prime Minister Ian Smith and three local black leaders.

The Patriotic Front, with forces in both Zambia and Mozambique, flatly rejected the internal settlement and ordered the war stepped up.

In Ottawa, External Affairs Minister Don Jamieson called on the Patriotic Front to take part in the settlement talks, but refused in his reply to Donald Munro (PC-Esquimalt-Saanich) to say what position Canada would take in the debate.

At the UN, Kenya and Mozambique gave some support to the British-U.S. plan for a Rhodesia settlement, about which African delegates had been hesitant until the internal agreement was reached.

Kenyan Ambassador Charles Gatera Maina criticized the Smith agreement and said the British-U.S. proposals—which would include anti-Smith guerrillas based outside Rhodesia—were "a good basis" for negotiations to settle the Rhodesian problem.

He said a conference of all involved, including leaders of the Patriotic Front guerrillas, should convene to work out a settlement.

Welfare block-funding just shifts burden—B.C.

OTTAWA (CP) — Most provinces agreed Tuesday with a new federal proposal for social service financing, but some went away angry following a two-day meeting of federal and provincial welfare ministers.

Because of agreement from a majority of the provinces, Ottawa will scrap the current 50-50 cost-sharing arrangement for social services and replace it with lump sum payments from the federal government to the provinces.

Herman Rolfes of Saskatchewan said that under the new formula there was no guarantee that the money would not be spent on roads instead of social services.

"In a time of economic restraint, we had hoped the federal government would take leadership to assure Canadians that areas of social service received priority," Rolfes said at the closing news conference.

William Vander Zalm of British Columbia said the outcome of a five-year review of federal-provincial social service financing was "extremely disappointing."

Vander Zalm said in a news release the move toward block funding "may represent fiscal restraint on the part of the federal government, but in reality it is just a shifting of the financial burden to the provinces.

"This does not represent a saving in terms of the national economy."

Federal Welfare Minister Monique Begin said the new block-funding formula would give the provinces greater autonomy in setting their own social service priorities and would give the federal gov-

Page 2—Welfare

Studies pain dad, too

NEWCASTLE-UNDER-LYME, England (UPI) — A judge has placed a brother and sister on three years' probation for trying to kill their father, whom they said made them study too hard.

Ian Hill, 21, and his 20-year-old sister Vicky pleaded guilty Monday to the attempted murder of their father, Peter, 42.

The prosecution said Vicky told detectives their father "is such a psychopath that we decided to kill him. Ian stabbed him. I tried to stab him but my hand kept slipping off the blade.

"We have had a hell of a life. It's been study, study, study. He said he would plan our lives for us and if anything went wrong, we would take the responsibility for it. We are terrified of him."

Their father, an electrician, was demanding and wanted them to have the good education he missed, the prosecution said.

Peter Hill said, "I have forgiven them. I just hope we can get together again one day. I love my children."

U.S. $ sinks

TOKYO (Reuter) — The U.S. dollar fell to a new post-war low of 235 yen on the Tokyo foreign-exchange market today.

RCMP sweep Cossitt office for bugging

OTTAWA (CP) — The government was plotting its next move in the controversy over Tom Cossitt Tuesday while RCMP swept the Conservative MP's office for eavesdropping devices at his request.

Cossitt, alleged by the government to have top-secret documents on spying in Canada which belong to the RCMP security service, told reporters he could provide no clue to the government's plans concerning him.

On Monday Cossitt said he did not have one specific document he was requested to return under threat of violating the Official Secrets Act.

Solicitor-General Jean-Jacques Blais had responded that Blais has some documents and demanded their return.

Blais met his officials after the daily question period in the Commons Tuesday. He told reporters investigation into Cossitt's possible breach of the Official Secrets Act was continuing.

He would not say whether Cossitt would be ordered to turn over documents but indicated some kind of move could be expected.

Meanwhile, two RCMP investigators and members of the Commons security staff examined Cossitt's office for two hours, turning over furniture, in search of electronic bugs Cossitt said earlier he suspected had been planted in his Parliament Hill office.

The police swiftly left Cossitt's office, without telling even the MP whether they found anything but Cossitt told reporters: "I'm satisfied they found nothing and I didn't expect they would find anything."

Cossitt said he requested the bugging sweep because he thought his office was broken into last Thursday and since Blais suggests he has violated the Official Secrets Act it would not be unusual for him to authorize RCMP eavesdropping "if he went along with what he thinks."

Inside

Hearing set today on Indians' writ —Page 9

Agents 'handcuffed' by laws—Mountie —Page 10

Block forecasts foreclosure boom —Page 51

Background	5
Bridge	41
Classified	40-49
Comics	22
Crossword	44
Editorials	4
Entertainment	23
Family	27-29
Finance	12-14
Marine Calendar	51
Names in the News	3
Provincial Court	36
Sports	16,17,20,21,26
Your Good Health	31

B.C. eyed UVic to fill audiology 'gap'

● Hire Canadians, Cullen warns provinces. Page 9

The provincial health ministry was so unhappy with the graduates of the University of British Columbia's audiology and speech science department that it attempted to set up a rival program at the University of Victoria, according to a report drawn up for the Universities Council of B.C.

An unnamed source close to the council said that the report, written by Dr. Fred Greenberg, director of audiology at Edmonton's Glenrose Hospital, was extremely critical of the provincial government's dealings with UBC's audiology and speech science department.

Neither Greenberg nor the universities council have commented on the report, which has not yet been made public.

The provincial government has refused to fund UBC's audiology department after its 1977 grant expires April 1. Unless the university takes over funding, classes will be terminated and staff laid off.

Health Minister Robert McClelland said in an interview that Americans were hired over Canadian audiology and speech specialists because they were better qualified.

McClelland said his department maintains that UBC graduates have inferior training, a contention denied by the university.

The minister says the speech and hearing services division needs persons who can "go out into the community and do a practical job," but UBC graduates can't yet do this as most of their training is theory.

The minister said that many Canadians train in the United States, but the B.C. government actively attempts to recruit them back into the province.

He could not give the exact number of Americans and Canadians in the division, but said it is "weighted heavily in favor of the Americans."

According to Victoria hearing-aid dealer Jim Dunn,

Page 2—UVic

Oilport emergency? Then say so — state

OLYMPIA, Wash. (AP) — The United States and Canadian governments "should unequivocally state whether or not a national emergency situation exists" requiring construction of an oil superport, a state government document says.

"The lack of such a policy statement has resulted in a public perception that there is no emergency," says a summary paper obtained Tuesday from the Washington department of ecology.

The agency's director, Wilbur Hallauer, said in an interview that based on the evidence he now has, it appears no oilport needs to be built in Washington state or British Columbia.

Landlocked refineries in the northern U.S. could be served by other means, he said.

The document says: "State, provincial and local governmental authorities, without any overriding requirement (for oil), have no alternative but to act in the best interests of their citizens and maximize protection of the environment."

The conclusions emerged after meetings by officials of the state, province and the sea use council. Sessions

Page 2—Oil

Burnside residents battle to save a little school

By PAUL DE GROOT
Colonist reporter

A little school that won't go away came up with some impressive arguments for staying when the Greater Victoria school board came to Burnside school Monday night to hear what the locals had to say about plans for closing the school.

Burnside school, the object of a previous attempt to do that, still uses two portables, indicating that the school does not have any extra space, the school board was told. In addition, neighboring schools could not reasonably accommodate the school's 192 students if it were closed.

Objections to that are a lack of space in surrounding schools, and the presence of Victoria's main traffic arteries between most of the students and the school they would most likely attend, Blanshard.

District planner Evan Oakley said the 65 students in the Burnside attendance area who live north of Washington Avenue could probably be accommodated at Tillicum or Tolmie schools. But for the 125 south of Washington, the nearest school would be Blanshard, which could accept only about 50. Students attending Blanshard would have to cross four major highways on the way to or from school, Oakley added.

Partial closure is an alternative, but only one teaching area in the main school building does not now have a regular class.

"It does not seem feasible to close any space at the school based on projected enrolments," Oakley said.

The district's *Facilities Study '77*, the planning document which forms the basis for the school district's deliberations, came under heavy fire at the meeting.

Tom Arkell, president of the parents' association, said the report's projection of only 100 students by 1981 could be met only if the school stopped taking any more students, since it already had that many in its four lowest grades. He said the district's own planner estimated the 1980 enrolment at about 175 students.

The school was also one of the most economical in the district to maintain, despite its age (1912), Arkell said.

At 11.4 cents a square foot for maintenance, the school is well below the district average of 12.5 cents, and much cheaper to operate than many newer schools.

While the school's population had declined precipitously in the past, its teaching space had also declined as portables were removed, Arkell said. Additional residential construction was planned for the area.

The facilities study was based on averages, but Burnside did not fit the average pattern, Arkell said. Its school population could be unpredictably affected by "motel row" families which live along the Gorge Road for part of the year.

Arkell accused the school board of short-sighted planning. While Victoria was attempting to upgrade the Burnside area by encouraging more and better residential housing, the school board was considering closing the school, which would have a serious impact on the attractiveness of the area for families, he said.

Teachers at the school emphasized their commitment to the neighborhood and the school. Its small size was attractive to both parents and teachers, and essential in dealing with the low-income and ethnic families in the nieghborhood, they said.

"If you vote for the closure of Burnside school," teacher Jean Barthelow said, "you will be responsible for saving a few dollars now, but will you also be responsible for the dollars spent later on human support programs?"

Cheeky thief nabbed

Victoria's first nominee for Brassiest Bike Thief for 1978 is a 25-year-old man who took a bicycle from the Victoria city police station last week but was caught by the owner of the bike, who happened to be going to the police station to claim his property.

The bike was reported stolen last month and was picked up earlier by Victoria city police, who phoned the owner to advise him it was being held at the bicycle compound in the police garage next door on Fisgard Street.

The owner said he and his wife would pick up the bike in the afternoon and police, in the meantime, put the proper identification tag on the bicycle and placed it in the compound.

At about 1:30 p.m., the owner and his wife were walking down Fisgard close to the police station when they noticed the bicycle being pedalled up the street by a man. They gave chase and caught the culprit and took him and the bicycle back to the police station.

The would-be thief apparently told police he took it for a test on behalf of his girlfriend. The identification tag was apparently later produced from the accused man's pocket.

He was issued with an appearance notice and is scheduled in Victoria provincial court on March 15 on a charge of theft under $200.

Sparse crowd

NANAIMO — A community plan for Gabriola Island has been approved by a majority of persons at a public hearing.

Fewer than 100 persons attended the meeting.

The plan allows for an additional 300 lots to be created on the island. There now are 2,800 lots on the island, and the meeting was told that 1,840 of the lots now have no buildings, Hydro or water source.

Projected population of 2.7 persons a lot would produce a population of 8,380 on Gabriola. Current population is about 2,000.

One of the the main concerns expressed at the meeting was a lack of public information on the community plan.

Off-island residents complained they had learned of the hearing at the last moment.

Tony Roberts, Islands Trust planner, explained that under the Municipal Act, the trust is required to post legal notice of the public hearing and is not required to mail out copies of the plan. Copies had been mailed to Gabriola Island residents.

Violent crime up in London

LONDON (Reuter) — Violent crime in London increased by 23 per cent last year with juveniles and young people responsible for a disturbingly large amount, police said. The total number of crimes recorded by London police in 1977 was 568,952, representing at least a crime a minute and a 12-per-cent increase over 1976, according to figures released by Scotland Yard police headquarters. Muggings rose by 25 per cent in 1977 to 3,771.

feelings

The rain is falling softly and your mind floats into memories. Your thoughts take on a quiet meaning. You're moving slowly and easily, feeling protected from the mist, in a full coat. Soft cotton corduroy detailed against cotton/polyester place this single-breasted full coat in a category all its own. Simply designed with deep vent at back and slant pockets. Full acetate lining. In beige. 8 to 16.

95.00

"Caroline" for the rain, by London Fog

The raincoat of many faces. Wear the "Caroline" with or without hood and detachable front tie. Polyester/cotton coat is tailored with yoke front, gathered back yoke and shirt cuff. Machine washable. In Spring shades.

85.00

The classic "Leicester" by Aquascutum

Always there in design and quality, the "Leicester" trench coat has double breasted styling and traditional back vent. Cotton/polyester is permanently proofed. In Spring shades.

155.00

Women's Coats, Dept. 344, Floor of Fashion

EATON'S

BUYLINE 388-4373. Store Hours: Monday, Tuesday, Saturday, 9:30 a.m. to 5:30 p.m. Wednesday, Thursday, Friday, 9:30 a.m. to 9:00 p.m.

Watchdogs to query cloning cash in court

NEW YORK (UPI) — A public interest group said Tuesday it was prepared to go to court to determine to what extent taxpayers' money was being used on reproductive experimentation, specifically cloning.

The People's Business Commission, based in Washington, D.C., said it intended to file a lawsuit within a few days in Manhattan to determine if the government was financing research in asexual reproduction in mammals, particularly cloning.

The suit would be filed under the Freedom of Information Act, the commission said, "to determine the nature and extent of government involvment in the alleged creation of a human clone."

The reference was to published reports that a clone baby had already been born, with only one biological parent.

The planned legal action was announced by Jeremy Rifkin and Ted Howard, co-directors of the commission, at a news conference on the steps of the court building on Foley Square. The commission opposes experimentation in cloning and genetic engineering.

"If it hasn't been done already, it will certainly be accomplished within the next 10 years," Rifkin said, referring to the reported existence of the clone. "This technique should be outlawed as antisocial."

Armed radicals will face seige

PHILADELPHIA (AP) — The city was given permission Tuesday to put a blockade around a fortified house where more than 20 armed radicals have barricaded themselves since a confrontation with police last May.

The blockade was requested by Mayor Frank Rizzo, who said he would keep food supplies from going into the rat-infested house. Rizzo also said he might use tear gas to flush members of the group, called M.O.V.E., from the house if they refused to leave peacefully.

Since Rizzo's call for a blockade on Feb. 28, M.O.V.E. members have drawn up a list of what they called "non-negotiable demands," which included having UN Ambassador Andrew Young act as mediator in the nine-month dispute. Young's office, however, said Tuesday that the ambassador was unable to mediate the situation because of prior commitments.

M.O.V.E. members have said repeatedly they want to be left alone to adhere to their philosophy, which shuns modern technology and forbids such things as electricity, soap and burials. All members of the interracial group use the last name "Africa." Origin of the M.O.V.E. designation is not known.

Celebrity Wig
SALE 19.88

Save 50% on First Lady's capless easy-care wig!

Reg. 40.00 So comfortable for summer. It's lightweight and washable. A smashing look for any age group. Variety of shades from dark to light, auburns, greys and frosteds. Kanekalon modacrylic fibre.

Wigs, Dept. 225, Floor of Fashion

SALE 20% OFF

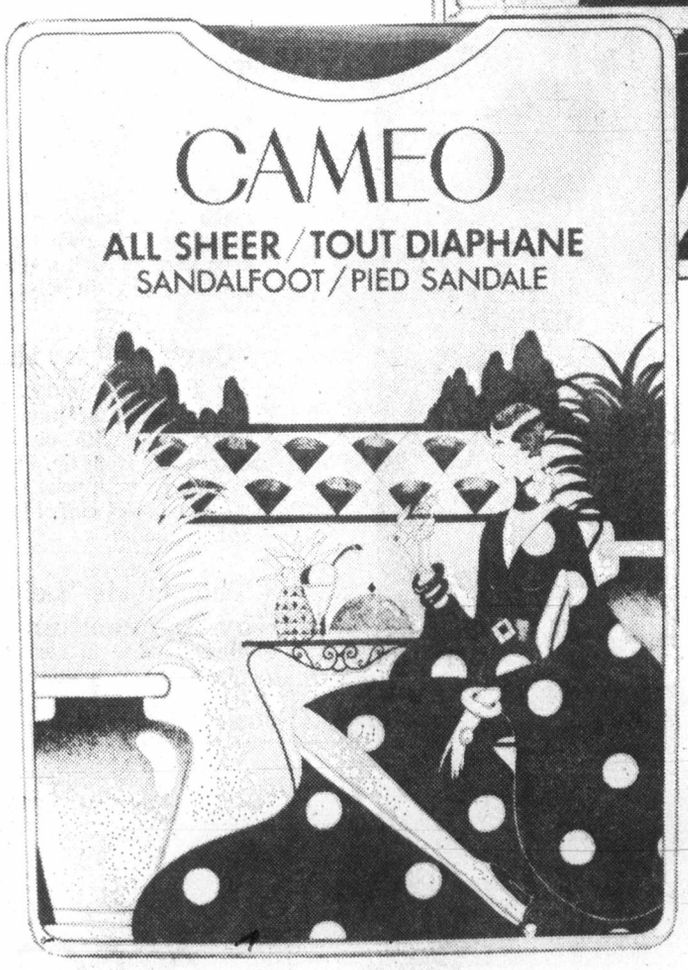

Cameo pantyhose SALE
20% off your favorite styles of fine quality Cameo hose.

All sheer reinforced toe.
1.40 3 for 4.10
Reg. 1.75. Sizes S,A,T. Tones: Cordovan, Sunspice, Beige Mist.

All sheer sandalfoot
1.40 3 for 4.10
Reg. 1.75. Sizes S,A,T. Tones: Cordovan, Sunspice, Beige Mist.

Control top
2.35 3 for 6.95
Reg. 2.95. With reinforced toe and cotton-lined gusset. Sizes S,M,L,XL,Q. Tones: Caress, Sunspice, Beige Mist.

Underflairs
1.60 3 for 4.69
Reg. 2.00. Panties and reinforced toe hose in one. With cotton-lined gusset. Sizes S,A,T. Beige panty with Sunspice leg or Caress panty with Caress leg.

Queen size pantyhose
1.80 3 for 5.29
Reg. 2.25. Reinforced panty and toe and extra wide back panel. Sizes Mini and Maxi. Tones: Vicuna, Caress and Mouse.

Knee High
.63 pair 3 for 1.85
One size. Tones: Sunspice, Vicuna, Caress

BUYLINE 388-4373

EATON'S

Store Hours: Monday, Tuesday, Saturday, 9:30 a.m. to 5:30 p.m. Wednesday, Thursday, Friday, 9:30 a.m. to 9:00 p.m.

WEDNESDAY NIGHT AT EATON'S
Shop 6 to 9 p.m. for
MONEY SAVERS
On Sale 6 to 9 p.m. Only
Personal Shopping Only

Certified Seed Potatoes
1.79
Early varieties of Warbas, Early Epicure and Norland in 10-lb. bag. **No Delivery.**
Garden Shop, Dept. 380, Main Floor, Home Furnishings Building

Noritake Progression China
66.62
20-pce. breakfast set, includes service for four people. 2-year warranty replacement of breakage under normal use. Oven to freezer safe including a microwave oven. 2 patterns only: Au Natural and Flower-Time.
China, Dept. 252, Main Floor, Home Furnishings Building

Men's Terry Pullovers
7.99
Reg. 15.00. This 80% cotton/20% polyester short sleeve pullover is machine washable and comes in powder blue, navy, tan, white or yellow. S.M.L.
Men's Furnishings, Dept. 428, Main Floor

45" Printed Viyella Reg. 8.00
yard 6.00
55% wool/45% cotton multi-purpose fabric that can be used for making shirts, skirts, dresses, etc. Guaranteed washable.
Fabrics, Dept. 233, Third Floor

Women's Sweaters Half Price
20.00 to 45.00
Reg. 40.00 to 90.00. Bulky knit style sweaters imported from Italy and France. Choose from assorted styles in cream, beige, brown, black and camel. S.M.L. Not all sizes in each style.
Signature Shop, Dept. 546, Floor of Fashion

Kodacolor Color Print Film
1.19
Great for all the good times to come that you won't want to miss. 12 exposure film for 110 size cameras. **Limit 6 per customer.**
Cameras, Dept. 512, Lower Main Floor

EATON'S VICTORIA ROOM
Buffet Special
Served 4:30 p.m. to 7:00 p.m.
Prime Rib of Beef
3.99
Succulent prime rib of beef served with your choice of vegetable and potato. Tea or coffee included.
Or order from our regular menu
Victoria Room Buffet, Fourth Floor

EATON'S

DISCOVER CFAX 1070 TODAY

The Daily Colonist.

Section Two Wednesday, March 8, 1978 Page 11

MEIRO TOYOTA
ESSO CAR CLINIC
TESTED USED CARS

MEET THE CANDIDATES

Camp: quiet novice knows what he wants

By JIM HUME
Colonist Reporter

Bennett Camp, 47, looks more at home in casual slacks, an open-necked shirt and sitting in his comfortable Oak Bay living room than he does on a public platform.

At six feet one inch and weighing 185 pounds, the bespectacled tourist resort operator, a resident of Oak Bay for some 19 years, is the latest standard-bearer for the NDP in a political area traditionally held by old-line parties. The resort was established by his parents 50 years ago in Johnston's Canyon, Banff National Park.

IF THE LONG odds against him pulling an upset when Oak Bay voters go to the polls March 20 concern him, he doesn't show it.

Quietly spoken, he says he feels the people of the riding are ready "to send Premier Bennett and his government a mesage, a mesage they will understand." The message would be to elect Oak Bay's first socialist MLA.

Mention of the word "socialist" brings a quick reaction, but not a clear one. Camp insists that he is not a socialist in the generally-accepted sense of the word. He says he's a socialist "only so far."

HE DOESN'T clearly define how far.

He says that as a small businessman he knows no government could run his business as efficiently as he and his family run it. "I can't imagine any government doing anywhere near as well as us," he says. "And I can't see any contradiction in that stand and the philosophy of the NDP."

He admits that most businessmen "are suspicious of us and we don't know how to handle them." But he says that's an error which can be quickly corrected if a few more small businessmen are elected to the Legislature as NDP members.

CAMP AGREES with the state takeover of larger industries and businesses, but has difficulty in articulating just where government belongs in the business world and where it should not be. He is positive, however, that government has no place in the "small business world."

Camp . . . small-s socialist

Asked to define the basic difference between the NDP and Social Credit, Camp provides a variety of traditional answers but says the big difference is in human terms.

"WE REALIZE that we, the people, are the backbone of this country. They (SC) don't," he says, again quietly but positively. He sprinkles his reply with well known phrases of criticism of the present government "uncaring . . . unresponsive to human needs . . . a climate of despair . . . Bill Bennett just plays politics."

He's been a member of the NDP for "as long as I can remember" so the catch phrases are not surprising.

On policy issues of consequence he displays the lack of depth to be expected in a man entering the political arena for the first time. He is sure, for example, that there is corruption in the government. He points to "all the inquiries and investigations going on." He suggests that "just because nobody's gone to jail doesn't mean . . . " but the statement tapers off incomplete.

ASKED IF he's suggesting that judges or boards of inquiry are suspect when it comes to justice, he answers "no" and indicates discomfort with the topic.

On local politics he's on safer ground. He's obviously given thought to the Oak Bay campaign, knows what he wants to say and says it.

"The people of Oak Bay, for years looked at Scott Wallace as a security blanket. They knew he would do a good job for them, that he could be trusted. They didn't have to think a lot about who to send to the Legislature.

"NOW, IN MARCH, they are suddenly faced with all the problems of B.C. They have to make a decision, which is something they really haven't had to do for years.

"They haven't had to be astute. On March 20 they have to be. They have to really think this time."

Camp sips a cup of tea brought by wife Jacqueline.

If he is elected, he says, he will work for greater stability in the labor-management field. And he talks like a small businessman when he says "it was my hope when we (the NDP in 1972) came into power we could make labor more responsible." He still has that hope should the NDP ever be returned.

HE FEELS it is wrong for a government to be too strongly allied to big business or big labor.

There's little doubt that Camp is a family man. His wife, after brewing tea and preparing a quick sandwich, joins the conversation but not as an intruder.

Prominent on the wall is the family photograph, mother, father and four daughters Marni, Vicki, Lori and Debbie all well on the way to being grown up with 12-year-old Debbie the youngest.

A table near the chesterfield is piled with travel books, most of them on China. Camp is a world traveller and obviously able to afford that luxury. He's seen Europe and the U.K. and the States and the Orient. He knows "how the other half lives."

HE DOESN'T appear quite so positive about "how the other half of the Oak Bay riding lives." He talks about Oak Bay voters being different and refers to "the unknown factor" out in the Gordon Head area, the area which in 1975 produced more than half the Oak Bay vote.

Bennett Camp, who refers to Premier Bennett as "Bill—not out of disrespect", the quiet, small-s socialist, knows that it's a long way from 2634 Cranmore Road, Oak Bay, to the Legislature in Victoria.

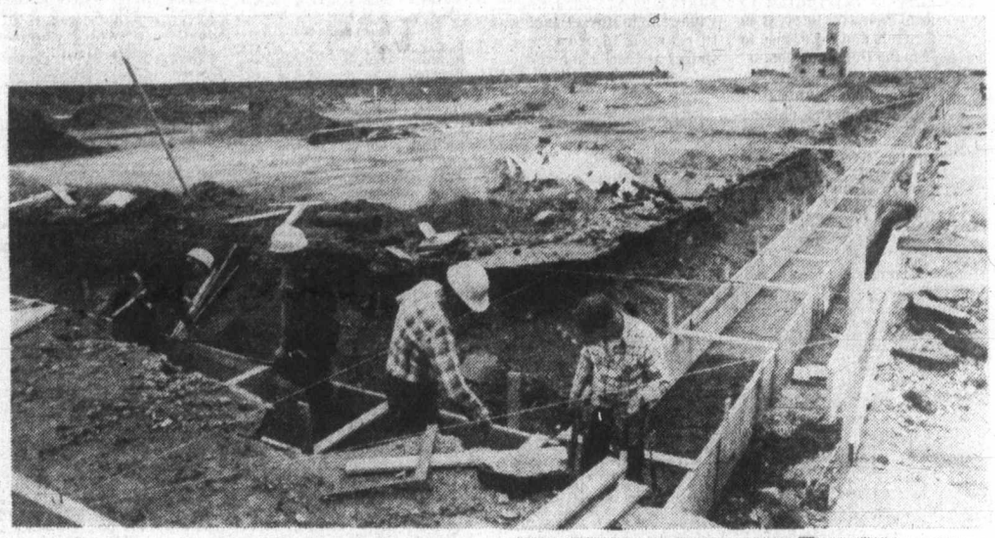

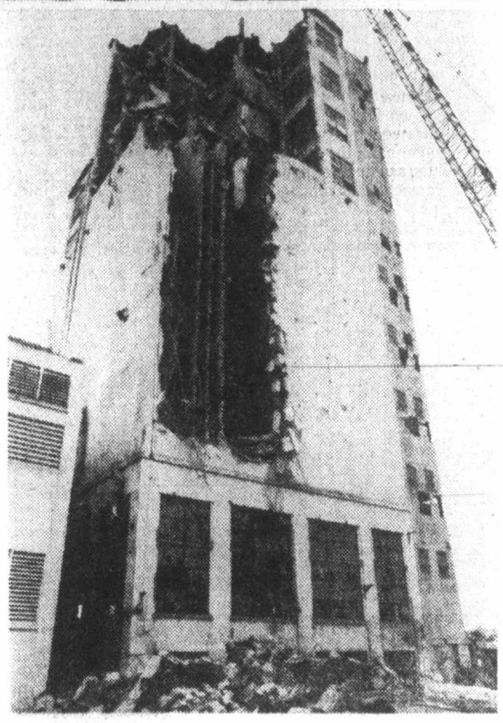

Harbor ups, downs

Transformation of Victoria's Inner Harbor from area of rundown buildings and tank farms to place of beauty for tourists is not solely province of B.C. government. Above, workmen employed for Chartwell Development Corporation lay foundations for new warehouse and passenger terminal at Odgen Point, being built at a cost of $2.25 million to replace that lost in blaze last August. Right, wrecking ball bangs away at last of old grain terminal closed in 1976. Terminal site is now property of federal government.

—Colonist photos by Ian McKain

Summer sails up

Late ferries in doubt

There will be extra sailings of B.C. Ferries this summer but Recreation and Conservation Minister Sam Bawlf wouldn't say how many.

Bawlf made the statement following a meeting Monday with the transportation committee of the Victoria Chamber of Commerce and representatives of the Visitor's Bureau.

(Independent sources suggested the sailings might be beefed up by four a day.)

Bawlf said the B.C. Ferry Corp. would be using "all crews and vessels to the maximum" during the Captain Cook celebrations. "I can't give you exact numbers or times, but I should be able to do that in the near future," he said.

Jack McKernan, chairman of the chamber transportation committee spoke in support of a letter calling for extra sailings including "a late-night sailing."

Requests for a late-night ferry have been rejected by the former Social Credit government and by the NDP.

McKernan acknowledged the earlier bids for the extra service and the earlier rejections. But, he added, "we cannot subscribe to the proposition that the late-night ferry will not be used, just because there is not a crying demand for it."

Studies undertaken by previous governments found that while a late-night ferry would be used occasionally, it would not attract sufficient patronage to make it worthwhile.

McKernan said the late-night sailing, particularly during the peak tourist season, was necessary to provide the knowledge for visitors that "the last ferry will not sail leaving them behind to find accommodation for their families at a late night time."

McKernan, who was accompanied by Mel Cooper and Brian Small, said the chamber was convinced that the peak of this year's tourist season would be in July when the tall ships arrive in Victoria after a trans-Pacific race.

"We are convinced that the peak of the tourist influx will coincide with the arrival of the tall ships and other naval vessels in July," McKernan stated in his letter.

"Therefore, we ask that sufficient ferry service is scheduled and available to handle those peak periods. We believe that to accomplish that end the ferries will necessarily be required to extend their operation hours via additional sailings both earlier and later in the day."

McKernan said most tourists were prepared to wait to get on board but that they were not prepared to be left behind.

The letter added that the chamber was not trying to tell Bawlf how to run the ferry system but "we do believe that the tourist season of 1978 will be the biggest ever, and we believe it is essential that the maximum service be available to accommodate travellers with minimum discomfort . . .

". . . Long line-ups and lengthy waits will do irreparable damage to Vancouver Island travel this summer."

Manpower's Cowichan report

February was quiet month

DUNCAN — Canada Manpower Centre Manager John McCulloch reports that February as far as employment goes is normally a quiet month in the Cowichan Valley, and 1978 has been no exception to the rule.

A slight increase in logging employment, plus good employer response to the J.E.T. program for young people were the only positive changes during the reporting period.

In forestry, he said, a further 200 loggers were recalled, leaving only about 100 still on layoff. It will probably be April before all are back at work. Planting programs in the forest service have been more active than predicted last month. At least two local companies have been recruiting additional crews.

They reported a very heavy volume of applicants, and were able to fill their requirements with no difficulty.

Construction: A few minor renovations and small commercial projects were rejected, but a large number of skilled workers were still unemployed.

The one major project now underway should be nearing completion by June or July and to date, no indication of any new projects has appeared on the horizon.

In manufacturing, McCulloch said, one major sawmill is cutting off a shift in its planer mill. The 35 men involved will be absorbed in other parts of the operation.

Another mill is re-instituting another shift in planer-mill and will fill most positions without going outside its current seniority list.

An ample supply of unskilled and semi-skilled labor is currently available.

Island Shake and Shingle in Lake Cowichan has announced that its lease on its current mill site will not be extended for more than a year or two, and that the company must soon finalize plans and location for a new mill.

No word as yet has been received on the status of negotiations for a mill site on the Cowichan estuary.

Referring to finance, insurance and real estate, McCulloch said that although real estate sales have not yet started to increase, considerable activity is reported with potential buyers.

The availability of single-family housing is well above normal for the district and though prices have shown some decrease during recent months, they are firming up.

An adequate supply of mortgage money is still available. Apartment units are also readily available with the vacancy rate at around 10 per cent.

In finance, banks and other financial institutions are still advertising the availability of money, but there is some indication that the flow is slowing down. Collections are not as good, with the long slump in the local economy starting to have its effect.

McCulloch said that though local retailers have indicated that Feburary was not a good month, it still was better than February of 1977.

"This, hopefully, is an indication that 1978 will show an improvement over the previous year and that we are slowly coming out of the slump.

"Automotive dealers report that new unit sales are good — much better than anticipated — but used cars are moving very slowly and most lots in town are overloaded."

In community, business and personal service areas, McCulloch said there was very little activity in hospitality, with most vacancies for part-time workers and usually for weekend work.

Usually it is April before this industry starts to show signs of activity and 1978 is not expected to be any different.

He reported that in business and personal service, "as always, a limited demand for specialist skills such as legal stenos, dental assistants, etc., but most employers of clerical help appear to be either keeping their staff turnover at a minimum or refilling their vacancies from the constant stream of walk-in applicants. Few vacancies are being listed at Canada Manpower."

McCulloch said the deadline for applications under the Young Canada Works program was Feb. 17.

"It is understood that 27 applications were submitted from this area and that the MP has already appointed a committee to review these. We hope that sponsors will be advised on the committee rulings by early April."

JOINING MT. WADDINGTON

Zeballos leaving

ZEBALLOS — The town of Zeballos has voted to leave the regional district of Comox-Strathcona and join Mt. Waddington Regional District.

The motion was passed at a regular council meeting but confirmed a decision made as far back as the fall of 1974.

A previous move to leave the C-SRD was tabled because the regional plan was not complete. Mt. Waddington was also having problems in the area of hospitals, and so the idea was temporarily dropped.

Now, however, the C-SRD plan is finished and Zeballos decided to return to its original objective of joining Mt. Waddington.

Council cites several reasons for the move, including, geographical proximity, communication routes which connect Zeballos with the North Island, use of North Island services such as high school and medical, similar problems to other North Island areas and a desire to become more involved in regional district matters.

Meanwhile in Port McNeill, regional chairman Brian Welchman said he did not approve of suggestions to replace regional districts with a series of rural districts or the county system.

One difficulty he saw would be disparity between different assessment levels and a difficulty equalizing tax revenue benefit over the whole region.

AirWest chief issues hiring tactic warning

AirWest Airlines president Norm Gold said Monday he may soon consider hiring new employees to replace those who have been on strike against his company for almost four months.

Claiming he wants to re-open runs that had been shut down—Vancouver to Nanaimo, and Victoria to Seattle—Gold said: "I'll have to increase the staff. If they (union members) don't want to work, there are people who do."

Until now Gold has been trying to maintain only certain services. These include seaplane service between Victoria and Vancouver, Vancouver to Cassidy, and Vancouver to Comox and Powell River. Even so, he has been using management personnel as pilots and operating only four of AirWest's 23 planes.

Gold blames a group of dissidents within the Teamsters Union bargaining unit with prolonging the strike. He points out that they rejected an offer Feb. 15 that was recommended by their own bargaining committee and says they have since rejected binding arbitration although it has approval from the union leadership.

Gold said Senator Ed Lawson, Canadian director of the Teamsters, is in favor of binding arbitration.

According to Gold, some dissidents have said publicly they would rather shut down the airline than settle. He says they could be successful if the strike isn't settled soon.

Wes Anderson, a leading Teamsters figure in the battle for a new agreement, denies the points made by Gold. He says Gold has a record of bad labor relations and that his employees just don't trust him.

Meanwhile, Gold says his company has asked federal labor department officials in Ottawa for government intervention in an attempt to end the dispute. Mediation has failed. Gold says he is thinking of a special inquiry commissioner, preferably someone of national prominence.

Job security and seniority have been among the major issues.

Gold says he offered a total package increase of 25 per cent over three years and that he considers it one of the best offers made recently in B.C. He also maintains that the union members want package increases that would "mean a 65 per cent impact" in the third year.

The union has denied Gold's claim that the strikers want to shut the airline down.

Gold says the union wants seniority to come before everything "with no regard to skill."

"If the body is still warm—up you go. That's the Teamster logic. It's not airline logic. No airline would operate that way."

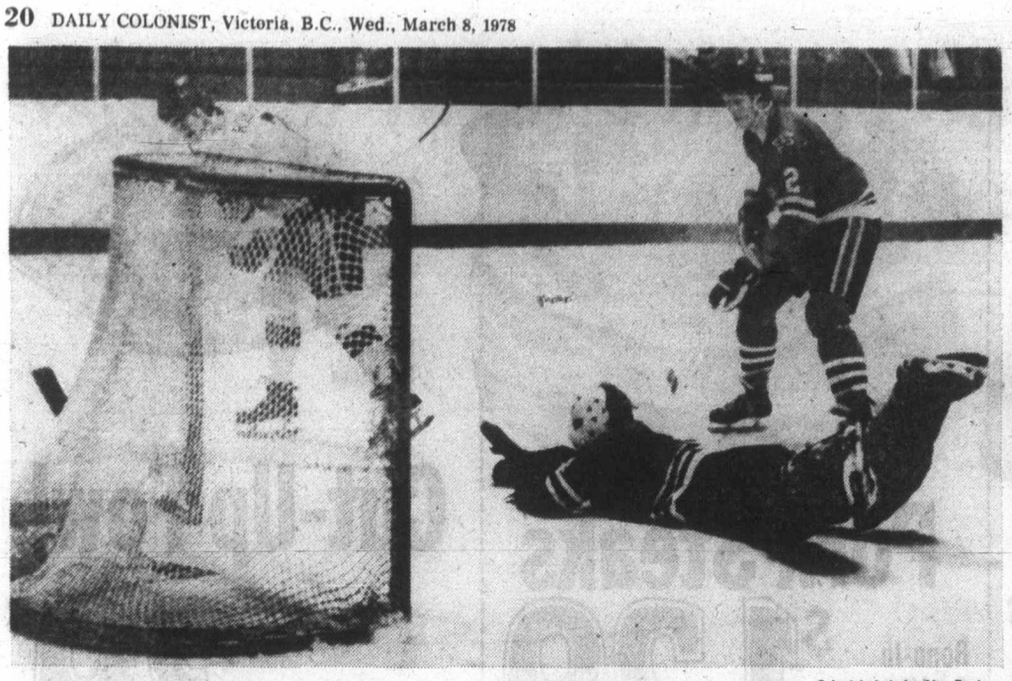

Colonist photo by Alex Barta.

GOAL NO. 50 of the season for Victoria's Geordie Robertson was a second-period highlight Tuesday night at Memorial Arena during a 6-4 Cougar victory. Goalkeeper Bart Hunter loses his stick in a vain effort to block the shot while watching action is Blake Wesley (2) of the Winter Hawks.

Third Robertson goal seals Cougar victory

By STAN COOPER

Geordie Robertson has had some great nights in his Western Canada Hockey League career but the lanky centre will have to go some to equal his performance Tuesday night at Memorial Arena.

The 18-year-old sharpshooter scored three goals -- two bordering on the spectacular -- to spark Victoria Cougars to a 6-4 win over Portland Winter Hawks before 2,876 fans, largest mid-week crowd of the season here barring promotion nights.

Robertson, who becomes only the fourth Cougar to surpass the 50-goal plateau in a single season, now has 51 scoring shots in his 112 points and 10 of his goals have come in the last seven games, when the Victoria product returned to the lineup after missing 11 games with an ankle injury.

Vastly outweighed by the burly Winter Hawk defencemen, the 155-pound Robertson put the Cougars up 3-1 with an unassisted goal late in the first period, scored the 4-1 goal on a twisting, diving manouevre late in the second period and earned a huge ovation by netting the 6-4 marker with less than two minutes to play.

Winter Hawks had scored three straight goals and were pressing for the equalizer when Robertson intercepted a poor clearing pass from defenceman Larry Playfair to winger Tim Tookey deep in the Portland zone. Goalkeeper Bart Hunter was helpless on the play as Robertson calmly backhanded the puck into the net to stifle the Portland rally.

Robertson has nine games remaining to surpass the goalgetting feats of former Cougars Mel Bridgman (66), Danny Lucas (57) and Jeff McDill (55) but he's probably more interested in getting the club into the playoffs.

Following Tuesday action, Cougars are tied with Seattle Breakers for second place in the Western Division but are only two points up on New Westminster Bruins, who edged Billings Bighorns 3-2 in the Montana city. Bruins have two games in hand on the Breakers and three on the Cougars.

Other Cougar marksmen were Dennis Fenske, Mike Shields and George Fritz while Dale Yakiwchuk scored twice to lead Portland, still well in front of the division.

The result gave Cougars five of a possible eight points in a four-game series with the Winter Hawks and Cougars have only one game remaining with the division leaders, in Portland later this month.

Cougars visit Seattle Thursday night and play host to the Breakers on Saturday night, starting at 8:30.

In other games Tuesday, Calgary Wranglers battled to a 2-2 tie with Medicine Hat Tigers, Flin Flon Bombers eliminated Saskatoon Blades from playoff contention by scoring a 5-2 win and Brandon Wheat Kings romped to a 12-5 win over Regina Pats.

SHORT SHOTS... Cougars played the final 11 minutes with only three defencemen and without captain **Curt Fraser** after **Scott Lang**, **Fraser** and **Doug Lecuyer** of the Winter Hawks drew misconducts over a penalty-box fracas...Cougars will hold their annual awards night March 22 at Esquimalt Legion Hall and tickets are available at the Cougar office, Hillside Mall and Imperial Inn.

	G	W	L	T	F	A	P
EASTERN DIVISION							
Brandon	63	38	12	13	360	263	89
Flin Flon	66	30	28	8	358	344	68
Regina	67	28	34	5	340	373	61
Saskatoon	61	19	41	2	292	384	40
CENTRAL DIVISION							
Lethbridge	65	33	27	5	302	290	71
Billings	64	30	28	6	302	296	66
Medicine Hat	62	19	35	8	249	296	46
Calgary	64	15	36	13	269	365	43
WESTERN DIVISION							
Portland	62	33	18	11	314	262	77
Seattle	62	28	23	11	308	271	67
VICTORIA	63	29	25	9	311	289	67
New West	60	27	22	11	280	250	65

Tonight's Games
New Westminster at Billings
Portland at Seattle
Saskatoon at Flin Flon

Islanders trim Canucks to protect division lead

	G	W	L	T	F	A	P
Norris Division							
Montreal	64	46	9	9	284	148	101
Los Angeles	63	25	26	12	191	183	62
Detroit	63	25	29	9	194	214	59
Pittsburgh	63	20	26	17	203	241	57
Washington	64	12	40	12	143	249	36
Adams Division							
Boston	63	42	13	8	258	159	92
Buffalo	65	38	13	14	244	170	90
Toronto	63	36	17	10	223	173	82
Cleveland	66	19	38	9	184	268	47
Patrick Division							
NY Islanders	66	40	14	12	277	168	92
Philadelphia	65	37	17	11	249	168	85
Atlanta	66	24	25	17	211	217	65
NY Rangers	64	22	31	11	211	222	55
Smythe Division							
Chicago	64	25	22	17	177	168	67
Vancouver	65	17	34	14	193	257	48
Colorado	64	13	33	18	199	247	44
St. Louis	65	15	40	10	157	252	40
Minnesota	63	14	43	6	159	253	34

Tonight's Games
Cleveland at NY Rangers
NY Islanders at St. Louis
Vancouver at Atlanta
Washington at Montreal
Colorado at Pittsburgh
Los Angeles at Toronto
Chicago at Minnesota

Life on the road continued to disagree with Vancouver Canucks, Peter McNab kept up a hot scoring streak and Mel Bridgman did his best to convince his bosses not to trade him away just yet.

It all happened in the National Hockey League Tuesday night.

The Canucks dropped the third straight game of their latest trip east, losing 5-2 to the Patrick Division-leading New York Islanders in Uniondale.

Billy Harris scored twice in the third period and goaltender Glenn Resch stopped a Vancouver penalty shot to highlight New York's 40th victory of the season, protecting the Islanders' seven-point edge on second-place Philadelphia.

Bryan Trottier, in a tight race with Montreal's Guy Lafleur for league scoring honors sat out the game with a hip pointer.

McNab scored his 32nd and 33rd goals and set up three others as Boston Bruins grabbed first place in the Adams Division by means of a 7-2 decision over St.Louis Blues and Bridgman, from Victoria and a former No.1 draft pick, scored twice as his Flyers clipped Atlanta Flames 5-3.

Mike Kaszycki and Wayne Merrick fired power-play goals and Eddie Westfall slammed in a 45-foot short-handed tally as the Islanders handed Vancouver its 34th loss in 65 outings.

Kaszycki opened scoring at the 15-minute mark of the first period, beating goaltender Curt Ridley from the left faceoff circle. Merrick made it 2-0 at 9:51 of the second period, taking a pass from Mike Bossy.

Westfall scored on a long slapshot at 15:04 while killing a penalty before Rick Blight put Vancouver on the board at 18:16. Resch stopped Blight's shot but the puck trickled over the goalkeeper's shoulder and fell into the net.

Resch came back to foil Ron Sedlbauer's penalty shot at 6:34 of the third period with a stick save, after New York defender Dave Lewis pulled down the Canucks' winger on a breakaway.

That turned out to be a big save when Hartland Monahan tipped in Dennis Ververgaert's shot past Resch at 13:48. Harris scored his goals at 4:30 and 19:40.

In Boston, the Bruins gained a two-point edge on Buffalo Sabres by surviving their eighth consecutive game without a loss.

And Bridgman, the subject of persistent trade rumours which have him headed for the Canucks among other destinations, slammed in his 12th and 13th goals of the year in Philadelphia, allowing the Flyers to keep pace with the hot Islanders.

Bill Barber scored his 200th NHL career goal and 32nd of the season for the Flyers.

ST. LOUIS 2, BOSTON 7
First Period
1. Boston, McNab 32 (O'Reilly) 8:02
2. St. Louis, Unger 29 (Bennett) 8:40
3. Boston, Miller 16 (Cashman, Wensink) 9:36
Penalty—Schmautz Bos 4:05.
Second Period
4. Boston, Wensink 14 (McNab, O'Reilly) 10:43
5. Boston, O'Reilly 24 (Park, McNab) 14:47
Penalties—Milbury Bos 6:06, Komadoski StL 10:20.
Third Period
6. Boston, Park 15 (Cashman) 1:55
7. Boston, McNab 33 (O'Reilly, Middleton) 1:55
8. St. Louis, Fairbairn 14 (Patey) 13:50
9. Boston, Middleton 17 (McNab) 19:14
Penalties—None.
Shots on goal by

St. Louis	8	8	4	—20
Boston	8	14	13	—35

Goal—Myre, St. Louis; Gilbert, Grahame, Boston.
Attendance—11,325.

ATLANTA 3, PHILADELPHIA 5
First Period
1. Atlanta, Houston 16 (Comeau, Redmond) 5:43
2. Philadelphia, MacLeish 28 (Barber, Holmgren) 7:34
3. Atlanta, MacMillan 28 (Vail, Ribble) 8:52
4. Philadelphia, Bridgman 12 (Saleski, Kindrachuk) 19:29.
Penalties—Plett Atl 0:41, Atlanta bench (served by Chouinard) 7:24.
Second Period
5. Atlanta, Vail 16 (Chouinard) 10:27
6. Philadelphia, Bridgman 13 (Dailey, Saleski) 10:59
Penalty—Holmgren Pha 16:44.
Third Period
7. Philadelphia, Kindrachuk 15 (Saleski, Lapointe) 9:41
8. Philadelphia, Barber 32 (Clarke) 13:29
Penalties—None.
Shots on goal by

Atlanta	8	8	8	—24
Philadelphia	9	14	13	—36

Goal—Bouchard, Atlanta; Stephenson, Philadelphia.
Attendance—17,077.

VANCOUVER 2, NY ISLANDERS 5
First Period
1. NY Islanders, Kaszycki 11 (Gillies, Potvin) 15:00
Penalties—Gillis Vcr 14:05, Howatt NYI 15:59.
Second Period
2. NY Islanders, Merrick 10 (Bossy, Persson) 9:51
3. NY Islanders, Westfall 3 (Henning) 15:04
4. Vancouver, Blight 20 (Sedlbauer, Alexander) 18:16
Penalties—McIlhargey Vcr 8:25, Persson NYI 13:43.
Third Period
5. NY Islanders, Harris 20 (Merrick) 4:30
6. Vancouver, Monahan 24 (Ververgaert, Alexander) 13:48
7. NY Islanders, Harris 21 (Howatt) 19:40
Penalties—Persson NYI 9:51, Potvin NYI 10:34.
Shots on goal by

Vancouver	5	8	16	—29
NY Islanders	10	13	8	—31

Goal—Ridley, Vancouver; Resch, NY Islanders.
Attendance—15,317.

Veteran ice champs in accustomed spot

OTTAWA (CP) — Irina Rodnina and Alexander Zaitsev ov the Soviet Union, perennial pairs figure skating champions, took the lead as expected in the short program at the world championships Tuesday night.

Rodnina, who is seeking her 10th world crown in succession, and her husband who has been her partner for the last five, received top marks from all nine judges.

They held a lead of more than a point over Manuela Mager and Uwe Bewersdorff of East Germany with Marina Cherkasova and Sergei Shakrai of the Soviet Union third and the U.S. champions, Tai Babilonia and Randy Gardner, fourth.

Sherri Baier of Mitchell, Ont., and Robin Cowan of Waterloo, Ont., the new Canadian champions, were in 11th place after the short program which counts 25 per cent in the total marks.

Lee-Ann Jackson of Toronto and Paul Mills of Cambridge, Ont., the second Canadian pair, were 13th among the 16 groups of competitors.

Baier and Cowan placed 10th in last year's world championships in Tokyo.

Earlier on the first day of the 1978 world championships the stage was set for a close fight for the men's crown as Vladimir Kovalev of the Soviet Union, the defending champion, took a narrow lead over arch-foe Jan Hoffmann of East Germany and Charles Tickner of the United States.

Only a little more than a point separated the top three after completion of the compulsory figures, which count for 30 per cent of total marks in singles skating.

Robin Cousins of Britain, rated the top free skater at the championships was in fourth place, almost four points behind Kovalev, and may be too far back to win a gold medal although he may well make it into the top three.

The men's competition continues today with the short program, a two-minute free-skating performance in which skaters must include seven required elements, and winds up Thursday night with the free skating. The short program is worth 20 per cent and the free skating 50 per cent in the marking scheme.

Canadian champion Brian Pockar, 18, of Calgary was 12th and Vern Taylor, 19, of Toronto 15th among the 17 men after the figures. Both had problems with the second figure—a paragraph double three.

Cousins, 20, a slender six-footer, has bounced back into the forefront of men's skating after withdrawing from last year's world championship because of pain from a knee injury during the free skating.

Fifth after the figures at the European championships, he won both the short program and free skating to finish third. He said he was generally satisfied with his figures, mainly because he placed higher than a couple of skaters who had been ahead of him at this stage in the European competition.

Although the value of figures has been gradually reduced over the years until it is worth just 30 per cent, the wide range of marks in this segment makes it effectively worth as much as 70 per cent in practical terms.

For that reason, a skater in fourth place after the figures is hard put to finish first unless he is within a point or two of the leader.

For example, Vern Taylor received marks as low as 2.4 for his figures while Kovalev and others were rated as high as 4.2. A perfect mark is 6.0.

In free skating, the top performer may receive marks in the 5.8 to 6.0 range while a five-place skater may be marked as high as 5.6 and 5.7.

It's easier to gain ground in the lower levels of the competition, however, and this reinforces Pockar's hopes of advancing into the top 10, a finish that woule enable Canada to send two men to the 1979 world championships in Vienna.

A surprise to some skaters was the large turnout to watch the figures, an activity that is about as exciting as watching the grass grow. More than 1,000 persons were at the Nepean Sportsplex for figures and their applause impressed some competitors who are accustomed to performing figures in an almost empty arena.

Soviet journalists centre of dispute

OTTAWA (CP) — A dispute over the number of Soviet journalists seeking accreditation for the world figure skating championships was settled Tuesday although there were some lingering hard feelings.

The Soviet Union, whose skaters won three of the four gold medals at last year's championships in Tokyo, originally sought accreditation for six journalists. Later, applications for 17 were received and finally 10 showed up.

Canadian organizers, citing limited facilities, refused to accredit more than six. A compromise was reached when six were given full accreditation and the other four were given seat tickets and access to official press releases.

One Soviet official said the Russians regarded the Canadian action as an unfriendly one that would be remembered when Canadian journalists applied to cover the 1980 Olympic Games in Moscow.

Guest list, nominations set for sports dinner

Plans are now complete for the 11th annual Greater Victoria Sports Celebrity Dinner to be held Monday at the Empress Hotel.

Athletes and teams have been nominated and the final two guest speakers -- Victoria Cougar manager-coach Jack Shupe and Ron Butlin, a former commissioner of the Western Canada Hockey League and presently managing director of the B.C. Summer and Winter Games -- have confirmed their appearance.

Shupe and Butlin join pro wrestler Gene Kiniski, John Best of Vancouver Whitecaps, Dick Vertlieb of Seattle Mariners, Jerry Tagge of the B.C. Lions and psychologist Dr. Tom Tutko of San Jose State at the head table.

Athletes nominated are tennis player Wendy Barlow, runner Debbie Scott and equestrienne Bo Mearns; gymnast Philip Delesalle, golfer Jim Rutledge and basketball-softball star Bob Burrows. Victoria Bate Construction (softball), James Bay Athletic Association (rugby) and University of Victoria Vikettes (basketball) are the finalists for team of the year.

Tickets are still available and may be purchased from Doug Day at 477-1655 or by contacting the sport departments of The Daily Colonist, Victoria Times, CFAX, CJVI or the Sportscaster.

Braves capture title but need extra time

Judging from the last two games of the South Island Junior 'B' Hockey League championship series, Saanich Braves don't mind pressure.

The Braves pulled out their second successive victory in sudden-death overtime Tuesday night, winning 8-7 over Fuller Lake Flyers to nail down the league title in four straight games.

Saanich now moves to the Island championship against a north-Island representative in a series opening March 18.

After leading 3-2 and 4-3 by periods Tuesday, Saanich allowed Fuller Lake to move ahead 6-4 in the third period. But goals by Scott Connors and Murray McLaren made it 6-6 as regulation time ran out.

In the first overtime, Wayne Larsen scored for the Braves and Greg Chadwick retaliated for Fuller Lake. Then Wayne Himmelman wrapped it up for Saanich 12:52 into the sudden-death period.

McLaren and Connors each had two goals over-all, while John Brown and Bruce Tuck were the other Saanich scorers. Randy Smith and Chadwick, with two each, Bruce Naylor, Tim Hollett and Greg Hollet scored for the Flyers.

Nanne wants Esposito if Ranger price right

TORONTO (CP) — Lou Nanne, general manager and coach of Minnesota North Stars of the National Hockey League, said Tuesday he is interested in acquiring veteran centre Phil Esposito from New York Rangers.

"It's my feeling that we need a few veterans to mesh with our younger players," Nanne said in an interview. "Ferguson said that something could be worked out. However, the price has to be right."

Ferguson, contacted in his New York office, had no comment on the matter although he said he will listen to any offer for any player.

Esposito, 36, is reportedly making about $325,000 a season to play for the Rangers and Nanne said the North Stars would not be prepared to take over Esposito's full New York contract, which has three years to run.

"Louie asked me a couple of days ago if I would be interested in going if he could work something out," Esposito said. "I would be obviously interested, but I guess it depends on what can be worked out.

"It's up to my accountant and lawyer to see if a different salary structure can be worked out. I have no real desire to leave New York but Minnesota would be an attractive alternative."

Meanwhile, Nanne said he has an option to buy the last year of Jim McKenny's contract with Toronto Maple Leafs.

McKenny, sent to Dallas of the Central Hockey League by the Leafs last Dec. 8, is set to attend the North Stars' training camp next fall.

"McKenny's got a strong offensive game and he's not so good on defence," Nanne said. "But right now, we've got guys under contract who have trouble doing either.

The North Stars have 14 victories, 43 losses and six ties, the worst record in either the NHL or World Hockey Association.

Nanne also said that Harry Neale, now coaching the WHA's New England Whalers, is his No. 1 choice to take over Minnesota's coaching reins.

Neale began his WHA coaching career with the defunct Minnesota Fighting Saints in 1973.

Neale confirmed he has talked to Nanne and that while coaching the North Stars was a flattering thought, he was happy with the Whalers.

"If something happened here, I would certainly be interested," Neale added.

Hockey

AMERICAN
Springfield 5, Nova Scotia 4
SASKATCHEWAN JUNIOR
Regina 5, Estevan 3
Prince Albert 8, Battlefords 0
ALBERTA JUNIOR
Fort Saskatchewan 6, Edmonton 4.
MANITOBA JUNIOR
Kenora 6, St. James 5
(Kenora wins best-of-seven quarter-final, 4-1)
Kildonan 10, St. Boniface 6
(Kildonan wins best-of-seven quarter-final, 4-1)
Dauphin 9, Brandon 5
(Dauphin leads best-of-seven quarter-final, 3-2)

Fans bid farewell to track favorite

TOKYO (AP) — More than 1,000 fans turned out Tuesday for the funeral of Ten-Point, a Japanese thoroughbred who won 11 of his 18 races before suffering a career-ending ankle injury Jan. 22.

The six-year-old gelding was honored at a Buddhist ceremony at the Japan Horse Race training centre at Kurito in central western Japan.

Pleas came from thousands of race fans to save Ten-Point. A team of doctors spent hours operating on the horse to save its life with fans sending in more than $4,000 in contributions. But 43 days later Ten-Point died.

The horse was Japan's second leading money winner with career earnings of $1.6 million. He was to race in Britain's King George Race in July, the Arc de Triomphe in Paris in October and in the Washington International at Laurel, Md.

Additional sport P. 16, 17 and 26

WHA

	G	W	L	T	F	A	P
Winnipeg	65	41	22	2	317	212	84
New England	64	34	26	4	256	218	72
Houston	65	33	28	4	237	241	70
Edmonton	64	32	30	2	257	242	66
Quebec	64	31	30	3	272	285	63
Birmingham	64	28	34	2	222	254	58
Cincinnati	64	27	34	3	235	267	57
Indianapolis	62	22	36	4	213	262	48

Tonight's Game
Quebec at Indianapolis

CINCINNATI (5) — Rick Dudley (20th, 21st), Jamie Hisloo (20th), Robbie Ftorek (46th), Bill Gilligan (5th); QUEBEC (4) — Paulin Bordeleau (33rd), Jean Bernier (8th), Marc Tardif (49th), Bob Miller (15th). Attendance: 7,631.

EDMONTON (3) — Ron Chipperfield (27th), Paul Shmyr (7th), Bill Flett (36th); HOUSTON (4)— Andre Lacroix (28th), Terry Rushkowski (14th), Rick Preston (23rd, 24th). Attendance: 6,028.

Secretary quits curling position

VANCOUVER (CP) — Jim Young, secretary of the Pacific Coast Curling Association for the last eight years, is resigning his position effective May 1 because of health reasons.

Young, whose successor is yet to be named, suffered a heart attack and had to undergo heart surgery last year.

Parkland, Mt. Doug record rugby wins

All the scoring came in the first half Tuesday, as Parkland Panthers outpointed Claremont Spartans 9-4 in a Greater Victoria high school rugby league game.

George Vickery scored a try for the winners, while Ben Reeves added a penalty goal and a conversion. Terry Cambridge's try stood for Claremont.

Elsewhere, Mount Douglas Mountainmen trampled Belmont Braves 25-0 and, in an exhibition, Esquimalt Dockers whipped Oak Bay Seconds 24-4.

PARKLAND (9)—George Vickery 1 try, Ben Reeves 1 penalty, 1 convert; CLAREMONT (4)—Terry Cambridge 1 try.

MOUNT DOUGLAS (25)—James Proctor, Stuart Bristow 1 try, Bruce McDiarmid 3 tries, Kim Findlay 1 convert, 1 penalty goal; BELMONT (0).

ESQUIMALT (24)—Stirl Kelly 2 tries, Jack Bergin, Dave Peters, Greg Orton 1 try, Jack Bergin 2 converts, Ivan Asquini 1 convert; OAK BAY SECONDS (4).

Sport today

BASKETBALL
7 and 8:30 p.m. - Victoria Senior "B" Men's League: Victoria Athletics vs. UVic Jayvees, Scorpions vs. Trilec Installations, Victoria High School.

SOCCER
7:30 p.m. - Island League, premier division: University of Victoria Vikings vs. Cosmopolitan Royals, Royal Athletic Park.

Leafs sweep series

Rob Coldwell scored twice Tuesday night, leading Esquimalt Maple Leafs to a 5-3 victory over Western Homes Buckaroos and a three-game sweep of the clubs' South Island Big Six Hockey League best-of-five semi-final.

Gerry Caldwell, Dale Mclachlan and Gerry Blanchette also connected for the Leafs at Esquimalt Sports Centre, with Neil Palone, Dennis Sproule and Ken Waet replying for the losers.

Goaltender Steve Kishkan turned back 28 shots for the Leafs, who now advance to the league finals, but Dave Andrews was busier for the Bucks. Andrews was called upon to make 50 saves.

The remaining semi-final, in which Chemainus Blues lead Victoria Athletics 2-0 in games, continues Thursday night, 8:30 at Pearkes Arena.

MEETING
Victoria Baseball
UMPIRES
Association
March 9th, 1978
7:30 P.M.
National Little League Park
(Hillside & Cook St.)
All people interested in umpiring baseball
$30.00
3-7x

Final
TELEPHONE 383-4111
CLASSIFIED 386-2121

The Daily Colonist.

Showers, high 10
Weather Details on Page 2

Vancouver Island's leading newspaper since 1858

No. 72 — 120th Year | Victoria, British Columbia, Wednesday, March 8, 1978 | ***** | 15¢ Daily, 30¢ Sunday

—Don Ryan photos

Mirthful Miracle

Miracle has learned to leap like a killer whale should since moving to Sealand last week after six months of recuperation in the Oak Bay Beach Hotel pool. She also has a grateful kiss for trainer Cees Schrage during feeding. Although Miracle's unscheduled leaps are spectacular, they attract little attention when the older Haida puts on his polished act.

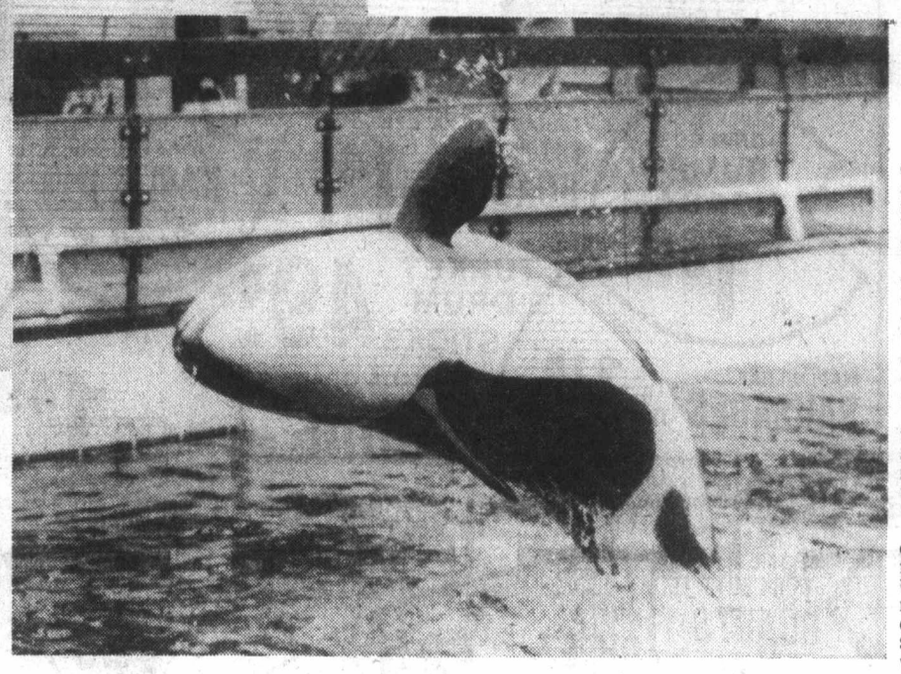

FRIENDLY COVE GIVES FINAL WORD ON BICENTENNIAL PARTICIPATION: No!

By BILL SMITH
Colonist reporter

The descendants of native Indians who met Captain James Cook 200 years ago Tuesday formally rejected taking any part in the B.C. government's bicentennial celebrations scheduled for this summer.

The Mawachaht Indian Band of Gold River announced Tuesday that Friendly Cove, where Cook first landed in what is now B.C., is being officially closed to the public and a government offer of $200,000 for construction of a longhouse at the cove has been rejected.

Raymond Williams, spokesman for the 250-member band and the only resident along with his wife and three children of the cove, said the decisions were reached at a band meeting in Gold River.

George Watts of Port Alberni, chairman of the West Coast District Council of Chiefs, said 30 other B.C. Indian bands support the Mawachaht's position and he called on other native Indians in the province to boycott the celebrations.

Williams told a Vancouver news conference that the band was never consulted about its participation or even asked about their version of the Cook landing.

"The band totally rejects the celebration and the offer of $200,000," he said.

Watts said the council, which represents 4,000 Nootkas in 13 bands on Vancouver Island, "totally supports the band's position."

Native Indians would be asked to demonstrate at all celebrations marking the bicentennial, he said.

The Indians also plan to acquire funds to

Page 2—Natives

Dollar at 45-year low, dive to go on

MONTREAL (CP) — The Canadian dollar suffered again on New York money markets Tuesday and closed below 89 U.S. cents for the first time in 45 years.

At the end of a hectic trading day in the interbank wholesale market, the dollar was changing hands at 88.94 U.S. cents, down nearly a quarter-of-a-cent from Monday's price of 89.18 U.S. cents.

At one point in morning trading the currency dropped as low as 88.90 U.S. cents, but rebounded after central-bank traders apparently intervened in the market.

The dollar hit the 88.90 U.S. cents mark on Feb. 20, but firmed up to close at 89.25 U.S. cents when the government announced it would draw $200 million from its $1.5-billion standby credit with the chartered banks to support the currency's value.

The dollar has not closed below the 89 U.S. cents mark, considered by market observers to be an important psychological barrier, since June, 1933, when it was worth 88.50 U.S. cents.

Traders attributed the latest decline mainly to commercial selling and to speculation.

"We haven't seen such heavy selling of the Canadian dollar in a long time," said a dealer for the Bank Canadian National.

Traders noted that the period before March 15 is traditionally a bad time for the dollar because companies buy large sums of U.S. dollars to pay off tax and interest commitments in the U.S.

"Easter is also a rough period for the dollar because there is a major flow of tourists who buy U.S. dollars to go on vacation," added a trader for the Provincial Bank of Canada.

Traders said the Canadian government's plan to borrow $750 million (U.S.) on New York money markets to support the dollar would not be sufficient to prevent the currency from falling lower.

"Market sentiment is that the borrowings won't be enough to take care of basic economic woes in the market," said a trader for the Bank of Montreal.

U.S. $ sinks

TOKYO (Reuter) — The U.S. dollar fell to a new postwar low of 235 yen on the Tokyo foreign-exchange market today.

Zambia raid self-defence, says Rhodesia

Colonist wire services

Rhodesia, saying it acted in self-defence, admitted that its troops struck black-guerrilla targets in Zambia Tuesday.

A comminique from the Rhodesian military command said that Rhodesian troops crossed the rain-swollen Zambesi River, moved 15 kilometres inside Zambia and raided a camp of black guerrillas who had been spotted crossing the river in boats.

The Rhodesians, according to the command, killed 38 guerrillas and lost one man of their own. Zambia said its troops shot down six Rhodesian planes, that fighting had been going on 24 hours and that "Zambian troops are containing the situation."

Rhodesia denied Zambian claims of heavy fighting with Zambian troops, and said the camp belonged to supporters of the Patriotic Front guerrilla alliance, which Zambia supports.

It was the first time in more than five years of guerrilla war that white-ruled Rhodesia admitted attacks in Zambia, although it has acknowleged staging several large raids in Mozambique in the last 18 months.

The raid came as the UN Security Council heard debate on an African-sponsored motion to condemn last week's black-majority-rule agreement reached by Rhodesian Prime Minister Ian Smith and three local black leaders.

The Patriotic Front, with forces in both Zambia and Mozambique, flatly rejected the internal settlement and ordered the war stepped up.

In Ottawa, External Affairs Minister Don Jamieson called on the Patriotic Front to take part in the settlement talks, but refused in his reply to Donald Munro (PC-Esquimalt-Saanich) to say what position Canada would take in the debate.

At the UN, Kenya and Mozambique gave some support to the British-U.S. plan for a Rhodesia settlement, about which African delegates had been hesitant until the internal agreement was reached.

Kenyan Ambassador Charles Gatera Maina criticized the Smith agreement and said the British-U.S. proposals—which would include anti-Smith guerrillas based outside Rhodesia—were "a good basis" for negotiations to settle the Rhodesian problem.

He said a conference of all involved, including leaders of the Patriotic Front guerrillas, should convene to work out a settlement.

Welfare block-funding just shifts burden—B.C.

OTTAWA (CP) — Most provinces agreed Tuesday with a new federal proposal for social service financing, but some went away angry following a two-day meeting of federal and provincial welfare ministers.

Because of agreement from a majority of the provinces, Ottawa will scrap the current 50-50 cost-sharing arrangement for social services and replace it with lump sum payments from the federal government to the provinces.

Herman Rolfes of Saskatchewan said that under the new formula there was no guarantee that the money would not be spent on roads instead of social services.

"In a time of economic restraint, we had hoped the federal government would take leadership to assure Canadians that areas of social service received priority," Rolfes said at the closing news conference.

William Vander Zalm of British Columbia said the outcome of a five-year review of federal-provincial social service financing was "extremely disappointing."

Vander Zalm said in a news release the move toward block funding "may represent fiscal restraint on the part of the federal government, but in reality it is just a shifting of the financial burden to the provinces.

"This does not represent a saving in terms of the national economy."

Federal Welfare Minister Monique Begin said the new block-funding formula would give the provinces greater autonomy in setting their own social service priorities and would give the federal gov-

Page 2—Welfare

Inside

Hearing set today on Indians' writ —Page 9

Agents 'handcuffed' by laws—Mountie —Page 10

Block forecasts foreclosure boom —Page 51

Background	5
Bridge	41
Classified	40-49
Comics	22
Crossword	44
Editorials	4
Entertainment	23
Family	27-29
Finance	12-14
Marine Calendar	51
Names in the News	3
Provincial Court	36
Sports	16,17,20,21,26
Your Good Health	31

RCMP sweep Cossitt office for bugging

OTTAWA (CP) — The government was plotting its next move in the controversy over Tom Cossitt Tuesday while RCMP swept the Conservative MP's office for eavesdropping devices at his request.

Cossitt, alleged by the government to have top-secret documents on spying in Canada which belong to the RCMP security service, told reporters he could provide no clue to the government's plans concerning him.

On Monday Cossitt said he did not have one specific document he was requested to return under threat of violating the Official Secrets Act.

Solicitor-General Jean-Jacques Blais had responded that Blais has some documents and demanded their return.

Blais met his officials after the daily question period in the Commons Tuesday. He told reporters investigation into Cossitt's possible breach of the Official Secrets Act was continuing.

He would not say whether Cossitt would be ordered to turn over documents but indicated some kind of move could be expected.

Meanwhile, two RCMP investigators and members of the Commons security staff examined Cossitt's office for two hours, turning over furniture, in search of electronic bugs Cossitt said earlier he suspected had been planted in his Parliament Hill office.

The police swiftly left Cossitt's office, without telling even the MP whether they found anything but Cossitt told reporters: "I'm satisfied they found nothing and I didn't expect they would find anything."

Cossitt said he requested the bugging sweep because he thought his office was broken into last Thursday and since Blais suggests he has violated the Official Secrets Act it would not be unusual for him to authorize RCMP eavesdropping "if he went along with what he thinks."

Studies pain dad, too

NEWCASTLE-UNDER-LYME, England (UPI) — A judge has placed a brother and sister on three years' probation for trying to kill their father, whom they said made them study too hard.

Ian Hill, 21, and his 20-year-old sister Vicky pleaded guilty Monday to the attempted murder of their father, Peter, 42.

The prosecution said Vicky told detectives their father "is such a psychopath that we decided to kill him. Ian stabbed him. I tried to stab him but my hand kept slipping off the blade.

"We have had a hell of a life. It's been study, study, study. He said he would plan our lives for us and if anything went wrong, we would take the responsibility for it. We are terrified of him."

Their father, an electrician, was demanding and wanted them to have the good education he missed, the prosecution said.

Peter Hill said, "I have forgiven them. I just hope we can get together again one day. I love my children."

Oilport emergency? Then say so — state

OLYMPIA, Wash. (AP) — The United States and Canadian governments "should unequivocally state whether or not a national emergency situation exists" requiring construction of an oil superport, a state government document says.

"The lack of such a policy statement has resulted in a public perception that there is no emergency," says a summary paper obtained Tuesday from the Washington department of ecology.

The agency's director, Wilbur Hallauer, said in an interview that based on the evidence he now has, it appears no oilport needs to be built in Washington state or British Columbia.

Landlocked refineries in the northern U.S. could be served by other means, he said.

The document says: "State, provincial and local governmental authorities, without any overriding requirement (for oil), have no alternative but to act in the best interests of their citizens and maximize protection of the environment."

The conclusions emerged after meetings by officials of the state, province and the sea use council. Sessions

Page 2—Oil

B.C. eyed UVic to fill audiology 'gap'

● Hire Canadians, Cullen warns provinces. Page 9

The provincial health ministry was so unhappy with the graduates of the University of British Columbia's audiology and speech science department that it attempted to set up a rival program at the University of Victoria, according to a report drawn up for the Universities Council of B.C.

An unnamed source close to the council said that the report, written by Dr. Fred Greenberg, director of audiology at Edmonton's Glenrose Hospital, was extremely critical of the provincial government's dealings with UBC's audiology and speech science department.

Neither Greenberg nor the universities council have commented on the report, which has not yet been made public.

The provincial government has refused to fund UBC's audiology department after its 1977 grant expires April 1. Unless the university takes over funding, classes will be terminated and staff laid off.

Health Minister Robert McClelland said in an interview that Americans were hired over Canadian audiology and speech specialists because they were better qualified.

McClelland said his department maintains that UBC graduates have inferior training, a contention denied by the university.

The minister says the speech and hearing services division needs persons who can "go out into the community and do a practical job," but UBC graduates can't yet do this as most of their training is theory.

The minister said that many Canadians train in the United States, but the B.C. government actively attempts to recruit them back into the province.

He could not give the exact number of Americans and Canadians in the division, but said it is "weighted heavily in favor of the Americans."

According to Victoria hearing-aid dealer Jim Dunn,

Page 2—UVic

DISCOVER CFAX 1070 TODAY

The Daily Colonist.

Section Two Wednesday, March 8, 1978 Page 11

METRO TOYOTA
ESSO CAR CLINIC
TESTED USED CARS

MEET THE CANDIDATES

Uphill the hard way

By JIM HUME
Colonist Reporter

(2nd in a series)

Frank Carson, 49, looks and talks more like a logger than a car salesman.

That fact doesn't surprise anyone who has known the Social Credit candidate in the Oak Bay byelection for any length of time. Carson, although a prosperous businessman now, with his prosperity obtained from automobile sales, came up the hard way.

In 1947 he was making a living out of Fort St. John and later Prince George in the forest industry. A couple of years later he took his first fling as a self-employed businessman working under contract with heavy equipment and specializing in land clearing and oilfield work.

Three years later he went to work for Ford Motors, rising through the ranks to sales manager for the western region. But the independence he'd once tasted as his own boss never left him, and in the early 1960s he forsook the security of the company job for the uncertainties of the free-enterprise marketplace.

His residence on Beach Drive testifies to the measure of his success.

Carson's grab for a seat in the Legislature marks his third time up to bat in local politics. He's won one and lost one, having been a successful aldermanic candidate in Victoria and an unsuccessful provincial candidate in Oak Bay.

The odds were stacked against him in his first venture into provincial politics when he challenged the strong and popular Scott Wallace in Oak Bay. He thinks the odds are better this time around, with Wallace retired from politics and new Consevative leader Vic Stephens his chief threat.

Insiders say the odds haven't changed as much as Carson seems to think, but the possibility of losing again doesn't appear to register. Carson prefers the positive approach. He may lose, but he'll never acknowledge that possibility.

Carson . . . no rabid rightist

To beat Stephens, he has to pick up more than 3,000 votes from the Oak Bay Tories, and the experts say it can't be done. But again, Carson doesn't have much time for experts. He's too busy knocking on doors and selling himself as a credible member of the Legislature.

On the door-knocking trail and main-streeting Carson is at his best. His smile is warm and natural, his handshake firm, his conversation easy. He knows his riding and its problems and he leaves the feeling that he understands.

His close friends say his greatest attribute is his family, wife Mary and seven children, five boys, two girls. They are working for their husband and father not just because he's husband and father but because they think he's a helluva guy.

When it comes to policy, Carson takes the old W.A.C. Bennett line and warns of the socialist hordes battering at the palace gates. It's a line surfacing with increasing regularity among "new" Socreds and can be expected to be refined into "what's the alternative?" before the next general election.

Carson is obviously a free-enterpriser, but he isn't a rabid right-winger. Philosophically he's a moderate but he really believes that the NDP brand of socialism is a threat to British Columbia's traditional way of life.

So, for that matter, does his leader Premier Bennett.

But Carson doesn't push debate on political issues. He prefers to discuss community problems, problems he understands. And he prefers to talk in chamber of commerce language rather than seek out the phrases of the polished orator.

"The time has come to stand up and be counted, each in our way!" one of his leaflets reads. "Government is a business, let's run it that way."

That's Frank Carson speaking.

"There is no greater honor for a Canadian than to serve the people . . .". That's Frank Carson speaking and he believes what he's saying.

He would rather discuss his work with the Scout movement in the late 1950s, or his work in promoting amateur sport in the community, or his stints on hospital boards or planning commissions, than make recommendations for constitutional reform.

There is one basic provincial Social Credit plank Carson understands and endorses: fiscal management.

There is no doubt in his mind that budgets should be balanced or preferably show a surplus. And there is no doubt in his mind that he thinks the NDP totally irresponsible when it comes to money management.

Carson believes in "a day's pay for a day's work," in helping members of the community who need help, but in trimming the fat from welfare rolls.

But his biggest problem between now and March 20 doesn't lie in his ability to sell himself or his community interests.

What he has to do is persuade the voters of Oak Bay that another Social Credit candidate in the House would help their electoral area cause more than a maverick Tory, a soft-sell NDP representative, or a green and unknown Liberal.

Carson knows that could be the toughest selling job he's ever faced.

Diver's inquest urges controls

An inquest into the death two months ago of a Royal Roads cadet beneath the ice in Finlayson Arm ended Tuesday night with a recommendation that floatation vests and divers' flags be made mandatory for specialty scuba diving.

Earlier evidence disclosed that the cadet, Claus Gorgichuk, 21, of Two Hills, Alta., had not been equipped with a flag or floatation vest when he disappeared beneath the ice Jan. 7. His body was found the next day.

Gorgichuk was in a party of five cadet divers.

A coroner's jury also recommended that persons considering such specialty scuba diving as ice and cave diving take advanced divers' courses. There was another recommendation that the "buddy system" and use of buddy lines be emphasized in diving courses.

Safety experts who attended the inquest said afterward that all of the points recommended are already included in the National Safety Council courses.

Coroner Edmond Jorre de St. Jorre said he hoped other lives might be saved by publicity given the incident and ensuing inquest.

The jury found the cause of death to be accidental drowning.

Brian Wells of Sidney, chairman of the underwater section of the B.C. Safety Council, told the inquest he had instructed Gorgichuk and all but one of the other cadets. While the cadets had not had advanced specialty training, he described them as intelligent and adept at what they were doing.

"You're dealing with an excellent group," he told St. Jorre.

However, he conceded that he wouldn't have recommended the type of diving outing the cadets had engaged in on the day of the tragedy. He said the covering of ice was built by fresh water from Goldstream and that there would have been such obstacles as deadheads, garbage and the icing over of a float used by the cadets.

"I don't think it was an advisable situation to go," Wells said in answer to a question from St. Jorre.

Task force reports

Vision-care plan urged

Much stricter regulations governing the qualifications of dispensing opticians and a government-supported vision-care program are among the recommendations of a provincial task force on vision care.

The task force's report also says that B.C. does not need a school of optometry, a recommendation which could influence plans by the University of Victoria to establish such a school.

The task force was established two years ago under the chairmanship of John E. Liersch to examine the cost and operation of the present vision care system in B.C., and included ophthalmologists, optometrists, opticians, and representatives of the health and education ministries.

While the full report has not been published, its recommendations and those of a minority report from the B.C. Medical Association, have been published by the health ministry.

The task force recommends that the ophthalmologists, optometrists and opticians work together more closely, with changes to the Medical Services Act to pay consulting fees to ophthalmologists to whom patients are referred by optometrists, and changes to the Optometry Act to "free the flow of optometric contact lens prescriptions to dispensing opticians."

Opticians, who are now considered to be commercial operators, and require no special training or licensing, should be covered by special legislation, complete with regulations regarding their training and licensing.

Opticians who wish to dispense contact lenses should be required to complete a course on fitting, pass an examination, and work for one year under the supervision of a certified contact lens dispenser before obtaining a licence to dispense contact lenses on their own.

Even then, opticians should only be able to dispense contact lenses on the basis of a prescription from an optometrist or ophthalmologist who will assume final responsibility for evaluating the fit and adequacy of the lenses, the task force recommended.

Those who prescribe optical aids should not profit from their sale, the report says. At the moment ophthalmologists may not sell eyewear, but most optometrists both prescribe and sell eyewear.

Opticians should be permitted to use any device necessary for fitting contact lenses, but not to do the refractions necessary to determine what visual aberrations are present and need correction.

The government vision-care program should take into account local needs across the province, and involve those already involved in vision and medical care whenever possible.

"In general, the emphasis should be placed upon providing care by means of visiting vision care personnel at a central location in rural areas. Priorities should be given to areas with no regular eye care and which are located a minimum of forty miles from centres with eye care."

As far as a school of optometry is concerned, the report recommends that the B.C. government consult with ministers of health and education in other western provinces, "in view of the opinion of the task force that the need for a separate school of optometry for B.C. alone cannot be substantiated."

According to the B.C. Medical Association's minority report, even if a school were established in B.C., it should be at the B.C. Institute of Technology where studnets could make use of clinical facilities at the University of B.C. medical school and its affiliated hospitals.

The BCMA also recommended that ophthalmologists be included on any governing bodies established for optometrists and opticians.

Optometrists should also be permitted to work in eye clinic facilities and ophthalmologists' offices, the BCMA said.

"This probably represents the best use of manpower with the optometrist functioning at his highest level and the ophthalmologist freed of some responsibilities to function at his highest level."

Lots report questioned

A conflict exists between Saanich's engineering and planning departments over the number of potential building sites available in the present sewer enterprise boundary, Mayor Mel Couvelier told the public works committee Tuesday.

Couvelier said he doubted there were 1,500 sites available as stated in a report by municipal engineer Clifford Warren. "It would be closer to the truth to say there are 500 not 1,500."

There is a disagreement among staff about the inventory of potential building sites, he said, suggesting that the committee should not be asked to make a decision on extending the sewer enterprise area on the basis of inaccurate figures.

Despite his objection, aldermen will recommend an expansion which will provide an additional 120 building sites.

Couvelier said the planning department was asked to prepare an inventory of sites and when the information was presented was asked to re-examine the figure because "it did not seem right." Neither of the figures agreed with the figure contained in the engineer's report, he said.

"If my figure of 500 sites is accurate," he said, "adding 120 will not see any appreciable significance in our inventory with the result that prices for building lots will start escalating."

Couvelier suggested a two-week delay in making a decision so that additional information could be gathered. The issue, he said, was of such importance that an evening could be set aside to enable a full and frank discussion by council.

Warren, recalling that there was an extensive boundary expansion last year, said that and previous expansions had left about 1,500 potential building sites in the sewer enterprise area.

In view of the potential of building sites already available, and to maintain a minimum four-year supply, he recommended a relatively small extension this year.

He noted that there are between 600 and 800 potential lots available in the North Qaudra area. Extension of the boundary last year affected 300 parcels and created 400 potential building lots.

FISHERMAN WALKS OUT

A 50-year-old man missing since Monday walked out on his own Tuesday afternoon, apparently only a little tired from his journey along the West Coast Trail near Port Renfrew.

William Holland, who lives in Port Renfrew, was reported missing after he went crab fishing off the southwest coast of Vancouver Island.

His skiff was found adrift about noon and Pacific Rescue Centre sent a cutter and armed forces Buffalo and helicopter from Canadian Forces Base Comox to assist in the search.

Holland was spotted walking out along the trail at Port San Juan and the armed forces helicopter picked him up and transported him back to Port Renfrew.

Polygraph leaves lies to the expert readers

By JIM GIBSON
Colonist reporter

Anyone wanting to enrol in the Los Angeles Institute of Polygraph has to take a little test first.

It involves measuring their perspiration changes, blood pressure and respiration rates while a few choice questions are asked.

Some people might call it a lie detector test but the popular name is a bit of a misnomer according to the institute's director Richard Hickman, in Victoria this week to promote polygraphs as an investigative tool.

According to Hickman, the polygraph doesn't separate fact from fiction. That apparently comes later when the experts pore over the graphs charting the subjects' responses to questions on the matter under investigation.

"It isn't a lie detector . . . all it does is record in ink on paper certain physiological responses," he explained. Apparently emotion and fear, as indicated by physiological changes, are ever present factors in "a lie situation".

Apparently the institute and, consequently the polygraph profession, can't be too careful on who it admits. A convicted felon or particularly a drug addict with an expensive habit aren't the sort of people who might do credit to a vocation still fighting for acceptance.

Similar testing is helpful for employers, both in screening applicants and routinely testing employees to curb thefts and—in some cases—union organizing. But at least a handful of American states so far don't agree that the possible savings to employers are worth the invasion of the civil rights of employees. Those states have outlawed the tests, while Hickman maintains legislation setting controls and standards was all that was needed.

Surprisingly, Hickman doesn't think any employee should be told they must take a polygraph. Yet he doesn't deny the coercive effect with the threat of loss of employment through the assumption of guilt accompanying a refusal to be tested.

"Some people strongly resent having their honesty tested—the trouble is he is the only one that knows he's honest."

At his two-year-old school (one of an estimated 15 in the U.S.), students undergo 336 hours of classes ranging from pharmacology to physiology to polygraph maintenance.

In the past 15 years, polygraph results have found greater acceptence in American courtrooms. But even now, according to Hickman, lawyers must usually argue for the inclusion of tests as they would any other evidence. In Canadian courtrooms, tne use of polygraph results are still in the precedent setting stage.

Hickman thinks lawyers should be allowed to use polygraphs as they do any other "opinion evidence" such as from psychiatrists.

"No accused person should be denied the right to use whatever means to verify his innocence," says Hickman, which is a sentiment contrary to the basis of Canadian and American judicial systems which insist an accused is innocent until proved guilty.

While Hickman concedes polygraph tests as opinion evidence, he has high regard for their accuracy.

"If the examiner is well-trained and totally competent, the accuracy can be very high," he said.

The odds against beating a polygraph are very low. Most examiners can tell when a subject is fooling around, particularly with his breathing, to throw off a test. But while most of the controversy surrounding subjects beating the polygraph concerns itself with so-called guilty people coming off as innocent, little is said about innocent people possibly upset by the test reacting with stress later interpreted as guilt. And what about the unexpected noise or draft triggering a response in the subject.?

The trained examiner notes the unexpected and discounts them in his anaylsis, according to Hickman. And there are never any surprise questions. The subject is told beforehand exactly what he is to be asked.

He counters arguments that interpretations of polygraph charts are ultimately subjective by pointing out that an examiner's findings will come under perusal by other examiners in a courtroom situation.

But an employee interpreted as guilty by a polygraph examiner doesn't appear to readily have that safeguard of another opinion. Presumably a polygraph examiner only justifies the expense of his service when he finds guilty persons. But Hickman denies that need to deliver shaded interpretations by ethical examiners.

"It makes no diffference what they're expecting, you give them the results," said Hickman who has done commercial work and cleared every employee.

But commercial work isn't as lucrative for examiners as legal jobs where fees, according to Hickman, could start at $300. And while it's hard to set an income for examiners, Hickman feels most after five years are earning in the $25,000-$30,000 range.

—Colonist photo by Ian McKain

Hickman tests former student Sharon Perry

Supplement to Victoria Colonist & Daily Times

MARCH 1978 AT YOUR NEAREST SEARS STORE

SEARS DAYS

SALE

Values for everyone

Save 33%

Fresh spring coordinates . . . our price is right, the fabrics are all machine-washable and the look is sensational! Jacket, pants, blazer and skirt are polyester double knits in Brown, Coral or Eggshell. Tops are polyester interlock knit (except T-shirt); colors listed below. All items but T-shirt in sizes 10 to 18. We also have Larger Sizes 38-44 on sale in some styles at slightly higher prices; personal shopping only for larger sizes please.

a-Shirt jacket with 2 patch pockets. 07R 001 028 B. Reg. $19.98. **$13.31**

b-T-shirt of polyester-cotton knit. Brown/Eggshell stripes. 34-40. 07R 008 176 A. Reg. $7.99. **$5.31**

c-Zip-front pants. Buttoned waist. 07R 009 085 B. Reg. $12.98. **$8.65**

d-Blazer. 3-button front. Pockets. 07R 001 007 B. Reg. $17.98. **$11.98**

e-Shirt. Brown, Coral on Eggshell. 07R 008 174 A. Reg. $15.98. **$10.65**

f-Back zip skirt with front yoke. 07R 004 006 B. Reg. $11.98. **$7.98**

g-Pant top with shirt sleeves, tie belt. Brownx Coral on Eggshell. 07R 008 172 A. Reg. $14.98. **$9.98**

h-Pull-on pants with elasticized waist and stitched front creases. 07R 009 067 B. Reg. $9.98. **$6.65**

White peasant top, not shown. With elastic neck, cuffs, tie belt. 07R 008 137 A. Reg. $12.98. **$8.65**

Sears: Women's Sportswear(?). Personal shopping.

Sears

Advertised prices in effect now through Sat., Mar. 11, while quantities last

Watch for this symbol throughout the flyer for Sears value buys!

Simpsons-Sears Ltd. Satisfaction guaranteed or your money refunded. "Reg." or "was" refer to Simpsons-Sears prices. 24 Hour Telesho̲p VICTORIA 595-3151 • Hillside Centre, 3190 Shelbourne Street • Open daily 9:30 to 5:30; Wednesday, Thursday and Friday till 9.

SEARS DAYS

Shop now through 5:30 p.m. Saturday, March 11 while quantities last.

T-shirts to suit you to a tee!

Your choice **4.99** each

Easy-care toppings in polyester-knit at a price that's too good to miss! Machine-wash 'low', hang dry. Sizes S, M, L, XL.
a-Simple round neck. In Light Blue, Red, Apricot, White, Pink, Navy. 07R 006 666 B.
b-Mandarin collar, drawstring waist. In Pink, Lt. Blue or White. 07R 006 667 B.
c-Ruffled elastic neck, drawstring waist. Mint. Wht., Ltd. Blue, Pink. 07R 006 668 B.

Low priced check shirts for layering

4.99 each

d-Shirting savvy made easy in our gingham checked shirt of woven polyester-cotton. Button front, short sleeves. Machine-wash-dry. Red/White or Navy/White. Sizes 10-18. 07R 002 304 B. Identical shirt in asst'd. colors at same price. 07R 003 610 B.

Sears: Women's Sportswear (7). 24-Hour Teleshop.

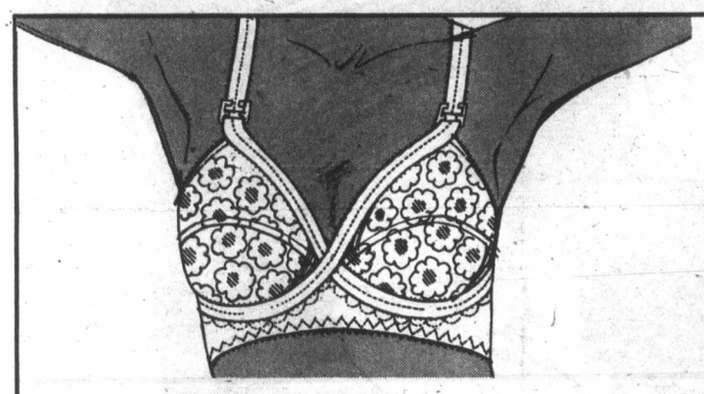

Beautiful lace Magic Cross bra

e-Nylon lace cups lined with nylon. Elastic magic cross supports from under the bust to define and separate. One way stretch frame controls. Side bone. Soft back stretch straps have jewel-lock and adjustment. White, Beige. B, C, D cup sizes. 18R 030 442 series.

Save 2.50 **5.47** Reg. $7.99

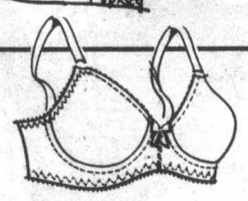

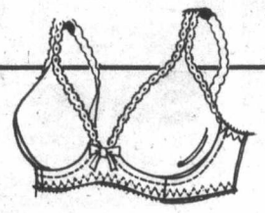

Save 2.50 "Padded Plus" bra

f-Increases figure by 2 sizes. White, Beige. A, B cup sizes. 18R 036 101 series. Reg. $10.49 . . . $7.97

Save $2 Seamless plunge bra

j-Seamless polyester tricot cups. White, Beige. B. C. D cup sizes. 18R 056 612 series. Reg. $8 . . . ea. $6.39

Save $3 Popular Gothic bra

g-Cordtex butterfly inserts lift and support. White, in A, B, C, D, cup sizes. 18R 033 071. Reg. $4.50 each . 2 for $5.97

Save $2 'The Real You' bra

k-Seamless polyester cups. White or Beige. A, B, C cup sizes. 18R 030 641. Reg. $9 . . . . . ea. $6.97

Save $2 'The Real You' bra

h-Warners. 1/8" fibrefill to give shaping. White or Beige. A, B, cup sizes. 18R 036 641. Reg. $9.50 . . . . . ea. $7.47

Value! 'Something Else' brief

m-Just a touch of control. Crepeset nylon lycra. White or Beige. 28, 30, 32. 18R 010 095 . . . . . 2 for $4.97

Sears: Intimate Apparel(18). Personal shopping.

Save 17%

One size pantyhose

3 for 97¢

n-Reg. 39¢ ea. Reg. style; reinforced panty, toe. Hint 'O Brown, Honey Beige. Fits 90-150 lb. 75R 018 021 C.

Personal Shopping Only.

'Alltogethers' panty and hose

2 for 1.97

p-Polyester panty has comfy cotton gusset; sheer nylon legs, reinforced toe. Leg colors: Palma, Coppertone. S/M, M/T. White panty section. 75R 018 235 B. Beige panty section. 75R 018 236 B.

Heathery kneehighs

2 for 2.57

q-Blend of acrylic and nylon. Jeans Blue, Mint Green, Beige. 9-11. 75R 091 206 C. Pr. $1.37.

Wool/nylon kneehi's

2 for 3.17

r-Cable design. Bone, Navy, Red, White. 9-11. 75R 091 156 C. Pr. $1.67.

Save $1

Comfy slipperettes. Choice of fabrics

2.27 Reg. $3.29 pr.

s-Two-tone terry. Raised heel. 75R 085 427 B.
t-Brushed Amel® triacetate; for the wider foot. 75R 085 274 B.

Sears: Hosiery(75). 24-Hour Teleshop.

Save $20

Get into the spring swing of things . . . and get into our smart full-length coats! Your choice of three styles!

49.99 each

Regular price $70

Three high-fashion styles for Misses' and the larger figure. In 100% polyester bonded to acetate tricot. Fully acetate lined. Stitched details. About 42" long. Dry-clean. Beige, Blue, Navy and Copper in the group. Misses' 8-20 and Larger 16½-24½.
a-Double-breasted. Seam detailing. Back belt. 17R 001 409 B.
b-Double-breasted with back belt. 17R 008 601 B.
c-Single-breasted with self-tie belt. 17R 001 405 B.
All styles may not be available in all colors and sizes.

Sears: Women's Coats and Suits(17). Personal shopping.

This is a Sears best value!

Silky, no-fuss knits cued to the colors of spring...only 17.99 each

4a-Cool striped dress in smooth Arnel* triacetate jersey, softly styled with a shirred neckline, high waist, semi-fitted skirt. Zipper and 'keyhole' opening at the back. Easy-care, machine-wash-dry. Predominant shades of Green, Red or Yellow. In Junior sizes 7 to 15. 31R 000 410 B.

4b-Take a tailored turn in this fluid polyester interlock dress with neat shirt-style collar, short cuffed sleeves, ¾ buttoned front. Self belt. Abt. 42" long. Machine-wash-dry. Beige, Blue, Mint. Misses' 10-18. 31R 001 000 B.

4c-Peasant dress . . . fresh flattery that's irresistable in soft-draping polyester. Ruffled elasticized neck can be worn on or off-shoulder. Fitted waist outlined by a tie belt. Zipper at the back. Machine-wash-dry. Available in Beige, Blue or Aqua Green. Juniors' 5-13. 31R 000 541 B.

4d-Our skirt set's classic simplicity makes it a must for active women! Sleeveless ribbed top has scoop neck. Pull-on skirt, abt. 26" long, with tie belt. Both in silky-textured polyester double knit. Machine-wash-dry. Choose Blue, Green or Rose. Misses' 10 to 18. 31R 007 118 B.

*Reg'd. Can. T.M.

PERSONAL SHOPPING ONLY.

Sears: Women's Dresses(31).

THE FASHION PLACE

Sears

Tender Tootsies

Save $2 on your favorite shoes!

Your choice **7.99** pair

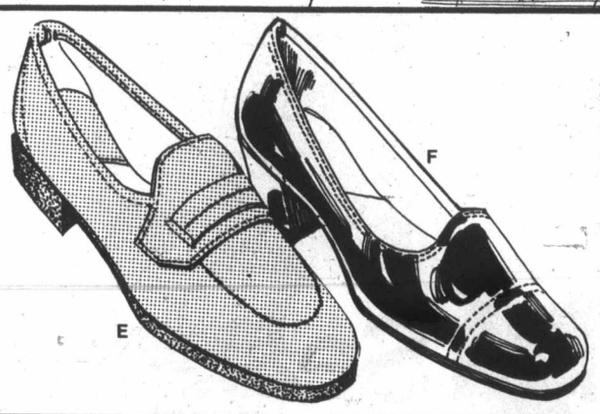

4e-Gored slip-on style with moccasin vamp. Cork outsole, one inch heel. Your choice of Golden Tan, Black or Hickory Brown. Sizes 6 to 10 in B width. 54R 047 087.

4f-U-throated pump, a neat style that goes equally well with pant suits or dresses. Choose from Black patent, Chestnut and White.* Sizes 5½ to 10 in B width. 54R 047 084.

*Color selection will vary from store to store.

Sears: Women's Shoes(54). 24-Hour Teleshop.

Save $30

Genuine leather jackets for the fashion conscious woman with practicality on her mind. Cabretta or cowhide leathers!

69.99 each

Regular price $100

We used to call jackets casual items to wear with pants, but not any more! They're high fashion now — looking terrific with almost anything you wear! In luxurious Cabretta or cowhide leather . . . they're naturally wind and rain resistant. (Only 3 of 4 styles are shown). All 4 are fully lined and made in Canada by a leading manufacturer. Leather-clean. Brown, Rust, Mahogany, Chili and more. Sizes 8-18.
5a-Tucked at front, back yokes, pockets; tie belt. 17R 000 005 B.
5b-Shaped front, back yokes; tie belt set-in at back. 17R 000 050 B.
5c-Vertically pleated pockets, back; belt set-in at back. 17R 008 433 B.
All styles may not be available in all colors, sizes and leathers.

Sears: Coats and Suits(17). Personal shopping.

THE FASHION PLACE

Sears

This is a Sears best value!

5

Shop now through 5:30 p.m. Saturday, March 11, while quantities last.

Save 25%

Vinyl-lined polyurethane bags that just wipe clean!

Regular $17 to $25

12.75 to 18.75 each

6a-Double-handled swagger bag Centre frame section, 2 outer pockets. 95(White), 98(Bone), 55(Tan). 88R 001 831 C. — Reg. $18 — **13.50**

6b-Double-handled shoulder bag. Top zip, 2 large inner sections. 95(White), 55(Tan), 98(Bone). 88R 002 091 C. — Reg. $20 — **15.00**

6c-Two-in-one bag . . . use as a tote or clutch! Two handles, top zip. 98(Bone), 55(Tan), 95(White). 88R 001 749 C. — Reg. $17 — **12.75**

6d-'Tortoise shell' handles; striped front, clip-on strap, top zip. 2 sections. 55(Tan), 98(Bone). 88R 002 527 C. — Reg. $25 — **18.50**

6e-Striped front; 2 shoulder straps; lock closing; three sections, 1 with zip. 55(Tan) or 98(Bone). 88R 002 533 C. — Reg. $25 — **18.50**

Sears: Fashion Accessories(88). 24-Hour Teleshop.

Save 22%

Sayelle Orlon acrylic worsted

6f-4-ply yarn, approx. 50 g. skein. Can be machine washed and dryed. Resists pilling and mildew; reblocks itself. Mothproof and non-allergenic. An all purpose yarn. Available in assorted vibrant colors. 25R 069 077 C.

Reg. 89¢ **69¢**

Save $3

Cushion handle scissors

6g-Sears exclusive molded plastic handle for easier cutting. 8 inch stainless steel blade. 25R 071 070.

6h-Left hand scissors, as above. 25R 071 051.

Reg. $8.99 . . . . . ea. **5.99**

Save 90¢. Blue Denim yarn
6j-Orlon® acrylic 4-ply, approx. 200 g. skein. In Med. Blue, Faded Blue, Dark Blue. 25R 069 225 C. Reg. $3.49 **$2.59.**

Save on Sport yarn
6k-12 oz. Orlon® acrylic 3-ply yarn. Beautiful for afghans, shawls, fine fashions. Machine wash/dry. Assorted colors. 25R 069 632 C. Reg. $5.59 **$4.59.**

Sears: Notions (25). 24-Hour Teleshop.

Fashion Fabrics

Save 1.50 Woven gabardine

3.47 Reg. $4.99 yd.

6m-60" wide (152 cm). 100% polyester. White, Navy, Black, Bone or Red. Machine wash and dry. 36R 050 630.

Save $2 White eyelet

3.47 Reg. $5.49 yd.

6n-Crisp cotton/polyester blend. 45" wide (114 cm). Machine wash/dry. For spring dresses, blouses, trim. 36R 010 679.

Value! Doubleknit solids

2.97 yd.

6p-60" wide (152 cm). Bottom weight for suits, slacks, sportswear. 100% polyester. Assorted colors. 36R 040 299.

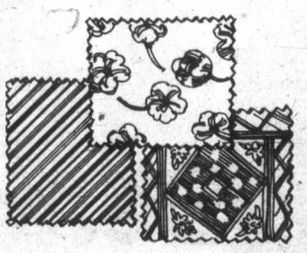

Cottons, cotton blends at a low, low price!

97¢ yd.

6q-An assortment of bright summer prints and plains in 44/45" (112 cm) width. 36R 011 099.

Sears: Fabrics(36). Personal shopping.

SEARS DAYS

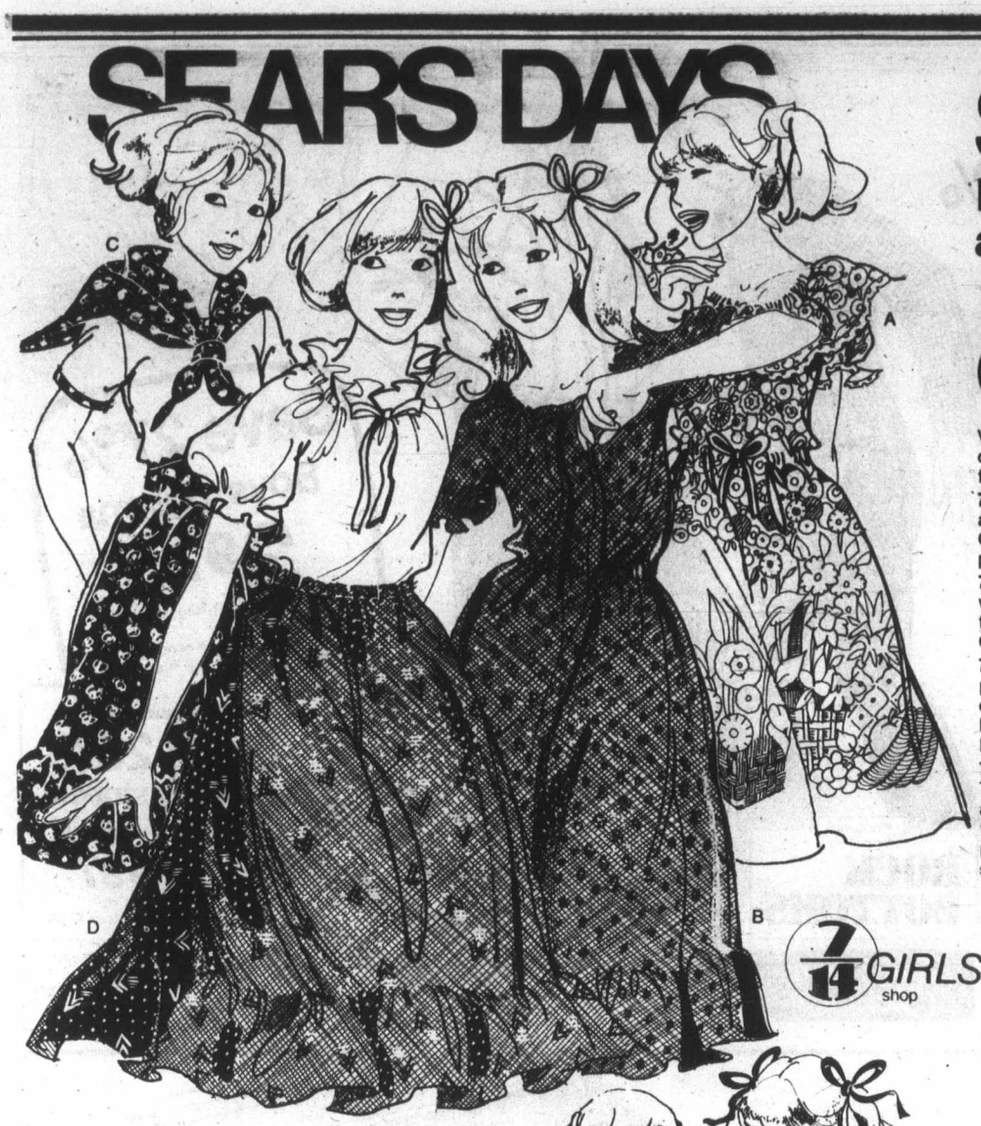

Save $5

Dresses she'll love at a price you'll like!

8.98 ea. Reg. $13.98

Very femininely-styled for spring in bright prints or soft pastels for her, plus easy maintenance for you! Machine-wash-dry 'low'.

7a-Ruffled scoop-neck dress in cool polyester-and-cotton with short sleeves, elasticized waist. Choose from our assortment of pretty border prints. CSS* 7-14. 77R 000 888 B.

7b-Short-sleeve dress of crisp polyester-cotton with an elasticized scoop neck and waist; flounced hem. In a myriad of assorted prints. CSS* 7-14. 77R 007 103 B.

7c-Dress-plus-scarf with solid color top of polyester; scarf and 'skirt' in pre-shrunk printed cotton. Scoop neck, short sleeves, flounced hem; plus ties, zip at back. Peach, Yellow, Pink, Blue. *7-14. 77R 001 318 B.

7d-Two-piece ensemble in polyester-cotton. The White blouse has an elasticized scoop neck and short sleeves. Print pull-on skirt has a flounced hem. White with Red or Royal Blue print. CSS* 7-14. 77R 007 300 B.

Sears: Girls' Wear(77). 24-Hour Teleshop.

7/14 GIRLS shop

Standout value! Two pieces — one price!

10.99 each set

7e-Two-piecer of polyester 'seersucker'. Top has White collar, cuffs; drawstring waist. Pull-on pants. Machine-wash-dry. Blue/White stripe. *7-14. 77R 001 574 A.

A new pitsuit with old-fashion value!

11.99 each

7f-Made from polyester 'seersucker' with handy front zip, one pocket, drawstring waist, White trim. Machine-wash-dry. Blue/White stripe. *7-14. 77R 000 856 A.

*Canadian Standard Sizes

Sears: Girls' Wear(77). 24-Hour Teleshop.

OUT OF STOCK MERCHANDISE
We make every reasonable effort to ensure that all merchandise is available at the time of advertising. We regret that due to unforeseen shortages we may occasionally be unable to fill your order. We believe ample quantities of advertised items have been purchased for this event. However, to avoid disappointment we suggest you shop early.

IMPORTANT NOTICE
Some items, sizes and colors in this circular may not be available in all stores.

REMEMBER OUR GUARANTEE
Everything we sell has Simpsons-Sears Guarantee: Satisfaction or money refunded.

ADVERTISING ERRORS
We aim for the utmost accuracy in our advertising, but the occasional error can occur. Any error will be corrected as soon as it is recognized and customers ordering merchandise so affected will be advised immediately of correction.

Solid chocolate Easter bunny

2.39 each

7g-Made from pure milk chocolate, one full pound of solid eating. Packed in poly bags to retain freshness. 87R 023 143.

Save 13% Cherry cake

1.97 Reg. $2.29

7h-22-oz. cherry cake is 48% plump cherries in a delicious batter! Freezes well. 87R 020 132.

Chocolate egg
7½ oz. Devon milk chocolate egg contains asst'd. milk chocolates. 87C spec. **2.27**

Save 18%. Ju Jubes
7j-Delicious soft and chewy candy in assorted flavors. Reg. $1.19. 87C 018 562. 1-lb. **97¢**

Save 18%. Bridge mix
7k-Rich milk and dark chocolate over assorted centres. Reg. $1.69. 87C 019 510. 1 lb. **1.37**

Sears: Candy Counter(87C). 24-Hour Teleshop.

Save 25% to 33%

Boys jeans! Perma Prest

5.97 pr. Reg. $7.99-$8.99

Made from a tough blend of cotton and polyester. Two front scoop pockets, two back patch pockets, riser backs.
a-Rockbottoms® colored jean. Regular fit. Blue, Brown, Green. 8, 10, 12, 14, 16, 18. 40R 019 402 B.
b-Junior fit Rockbottoms® colored jean, with elasticized back for better fit. Brown, Blue, Green. Sizes 7, 8, 10, 12. 40R 015 201 B.
c-Denim Rockbottoms® . Regular fit. Navy Blue only. Sizes 8, 10, 12, 14, 16, 18. 40R 011 606 A.
d-Junior fit denim Rockbottoms® , with elasticized back for better fit. Navy Blue only. Sizes 7, 8, 10, 12. 40R 011 608 A.

Save 27% Boys' pyjama

3.97 ea. Reg. $5.49

g-Flannelette, long sleeve style. Elastic waist. Asst'd. prints. 8-18. 40R 095 002.

Boys' gingham shirt

e-Save 20%! Long sleeve style in polyester/cotton blend. Machine wash/dry. Brown, Red, Navy, sizes 8-18. 40R 085 801.

3.97 ea. Reg. $4.99

Save 23%. Squall jacket

f-Water repellent finish on nylon outer shell. Cotton flannel lining. Zip front. Red or Blue, sizes 8 to 18. 40R 991 202.

9.97 ea. Reg. $12.98

Save 25% Rugby striped boys' T-shirt

2.97 ea. Reg. $3.99

h-Polyester/cotton. Navy/Green, Gold/Navy, Blue/White, Navy/Red. Size 8-18. 40R 091 816.

Sears: Boys' Wear(40). 24-Hour Teleshop.

Save $10

Underwood '315' typewriter. A buy!

69.99 Reg. $79.99

j-Full 86 character keyboard with 9½" carriage, 9¼" line-of-write. Multi-position key set tab, touch set margins and automatic ribbon reverse. Segment shift for perfect type alignment. 39R 040 103.

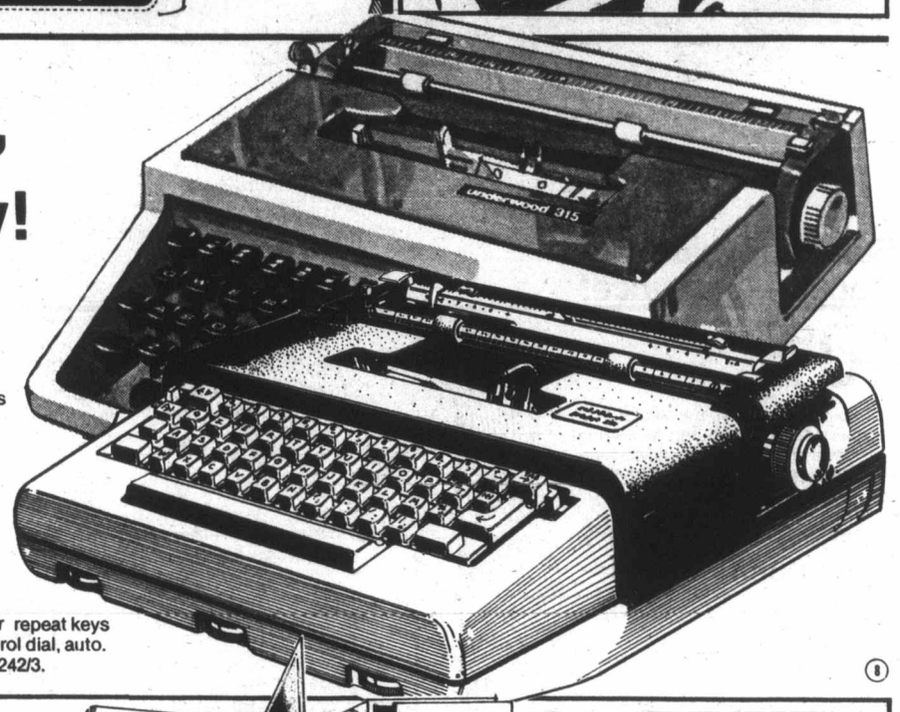

Save $20 Olivetti Lettera 36

189.99 12" carriage Reg. $209.99

k-Memory feature prevents common typing errors. Power repeat keys for xxx, _____, . . . Electric back space, impression control dial, auto. title centering, touch-set margins. Eng/Fr. pica. 39R 040 242/3.

Save $3. Canon Palmtronic 8 Ms with memory. Fine buy

m-Digit display. Floating decimal. Does mixed and chain calculations. Automatic %, constant, √ , clear/clear entry keys. 39R 041 371. **n-Rechargeable batteries.** Pkg/2. 39R 041 383. **$3.99.** **p-AC recharger/adapter.** 39R 041 384. **$3.99.**

13.99 Reg. $16.99

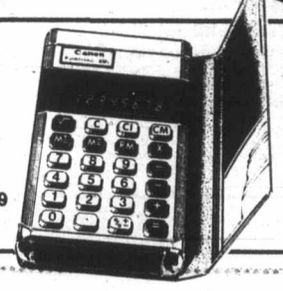

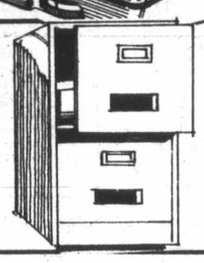

Save $10. 2 drawer 18" legal size file cabinet

q-Enamelled steel file cabinet in Sand or Grey. Features recessed handles, lock, generous 18" depth. Smoothly gliding drawers. For home or office. 39R 043 023.
Reg. $62.99 ..... **52.99**

Sears: Office Supplies(39). 24-Hour Teleshop.

SEARS DAYS

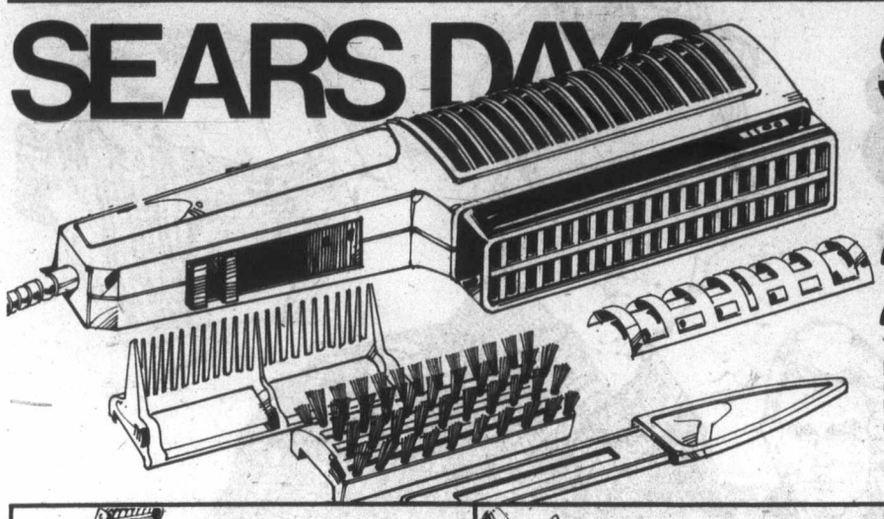

Save $5

Kenmore 1100-great quality in a powerful styler/dryer

24.97 Reg. $29.98

The 1100 watt element, teamed with super air flow, provides the ultimate in fast drying performance and styling versatility. Four accessories include: styling brush, styling comb, metal curl curver, auxiliary handle and complete styling instructions. 2 speeds/heats. 125 volts. 08R 059 279.

Sears: Health and Beauty (8). 24-Hour Teleshop.

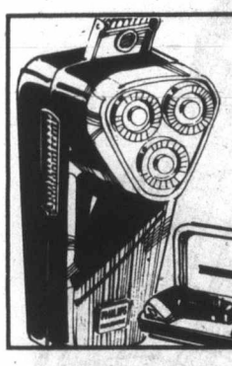

Save $10 'Philishave'

29.97 Reg. $39.99

Philishave Triplehead Shaver. Rotary action, 36 cutting edges for a super fast, smooth shave. 110-220 volts. In travel case. 08R 096 716.

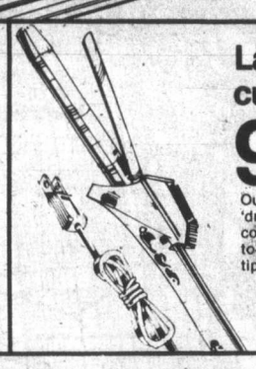

Lady Kenmore curling iron

9.98 each

Our best Lady Kenmore 'dry' iron. Thermostatically controlled heat with easy-to-handle swivel cord, cool tip. 120-volt. 08R 060 072.

Sears: Health and Beauty (8). 24-Hour Teleshop.

Everyday beauty needs at everyday good values!

Your choice 67¢

Flex Balsam shampoo treatment for normal, dry or oily hair. 8-oz.
Sears Super Hold hair spray. 14-oz. can. Keeps every hair in place.
Desert Flower bath oil beads. 160 oz. Pamper yourself . . . you deserve it!

Personal shopping only.

Save 1/3

and plan a June wedding

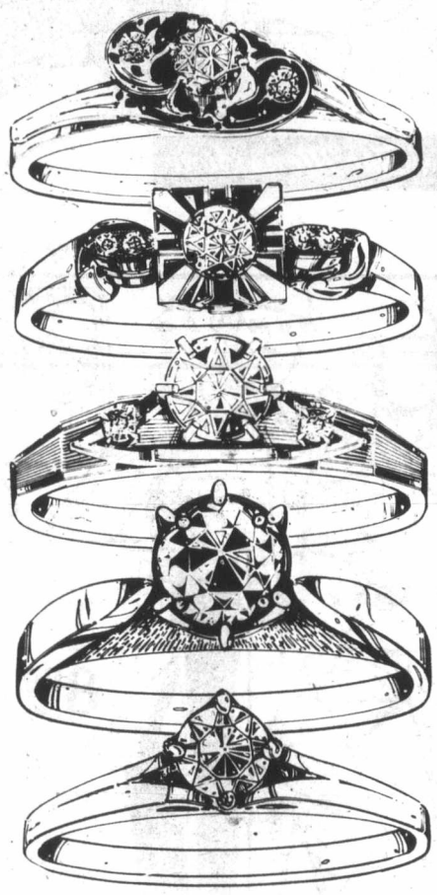

Diamond engagement rings. Five different styles, all equally beautiful, in your choice of five carat weights and two colors.

Please state styles, color, size when ordering engagement or wedding rings.

Style: 01-3 diamonds; 02-1 diamond; 03-1 diamond; 04-5 diamonds; 05-3 diamonds.

Color: 14K White gold or 14K Yellow gold with White gold setting.

Sizes: 4, 4½, 5, 5½, 6, 6½, 7, 7½, 8, 8½, 9.

Engagement rings

0.11 ct. total weight. 04R 038 248.
Reg. $350 . . . . . **ea. $233.33**

0.17 ct. total weight. 04R 038 249.
Reg. $500 . . . . . **ea. $333.33**

0.21 ct. total weight. 04R 038 250.
Reg. $600 . . . . . **ea. $400**

0.27 ct. total weight. 04R 038 251.
Reg. $900 . . . . . **ea. $600**

0.36 ct. total weight. 04R 038 252.
Reg. $1100 . . . . . **ea. $733.33**

Matching wedding bands

Band to match style 01. 04R 038 253 . . . . . **$50**
Band to match style 02. 04R 038 254 . . . . . **$30**
Band to match style 03. 04R 038 255 . . . . . **$48**
Band to match style 04 has 6 diamonds.
04R 038 256. Reg. $180 . . . . . **ea. $120**
Band to match style 05. 04R 038 257 . . . . . **$60**

Personal Shopping Only on rings.

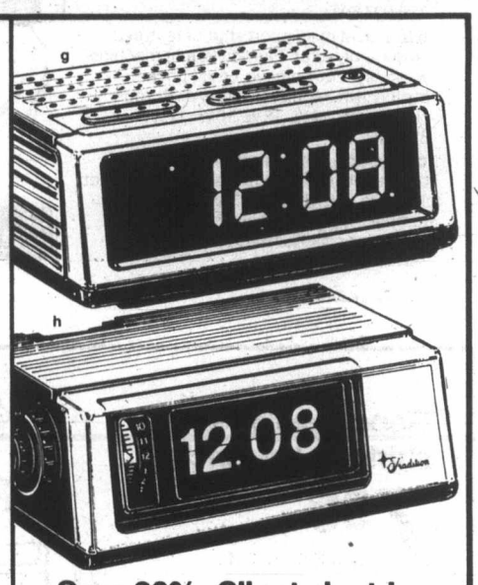

Save 20%. Silent electric alarm clock with L.E.D.

19.98 Reg. $24.98

g-Light Emitting Diode computer-type display. Touch 'n' Drowse button. 24-hour memory alarm-set indicator light. 04R 056 525.

Save 26%. Contemporary styled digital alarm clock

13.98 Reg. $18.98

h-Compact alarm clock with flip-leaf numeral display. 24-hour alarm system can be set at 10 minute intervals. 04R 056 524.

Sears: Jewellery(4). 24-Hour Teleshop: 437-2211.

Save $3

Men's sporty plaid shirts in 3 styles!

Your choice

12.97 each
Reg. $15.99

a-A classic plaid sport shirt of easy-care cotton-polyester. Tapered tailoring, chest pocket, 1-button cuff, long sleeves. Machine-wash-dry. Navy, Brown or Green plaid. Neck sizes: 14½, 15½, 16½, 17½. 33R 027 503.

b-Big, bold plaid sport shirt of textured cotton-polyester. Easy-care, just machine-wash-dry. Long sleeve, chest pocket, 1-button cuff, regular fit. Navy or Burgundy. Neck sizes: 14½, 15½, 16½, 17½. 33R 027 505.

c-Wide plaid shirt is smart with pullover or by itself. Full button front, chest pocket, 1-button cuff, regular fit. Machine-wash, tumble-dry. Navy, Brown or Green plaid. Neck sizes: 14½, 15½, 16½, 17½. 33R 027 506.

Sears: Men's Furnishings(33).

Sears The Men's Store

Good quality work shirt at a low price!

7.99 each

d-Quality work shirt of easy-care, Nev'r-Press cotton-polyester. 2 flap patch pockets, long sleeves. Spruce Green. Necks: 14½, 15½, 16½, 17½. 51R 095 090.

No-iron work pant of cotton-polyester

8.99 each

e-Easy-care work pant with 4 pocket styling; cuffless finished bottoms. Spruce Green.
Waists 30, 32, 40, 42"; inseams 29 or 30".
Waists 34, 36, 38"; inseams 29, 31, 33" only.

Sears: Men's Work Clothing(51).

Imported denim boot-cut jean

8.99 pair

g-Quality-made of 13¾-oz. 100% cotton denim with four pockets. Navy only. Waists 30-42". Inseams 31-33". 51R 021 045 AG.

Save $1 Western style shirt

8.88
Reg. $9.99

h-Gingham-check shirt in polyester-cotton. Pearlized dome snaps on placket front, flap chest pockets, cuffs. Necks: 14½, 15½, 16½, 17½. 51R 023 042.

Terry socks

99¢ pair

k-Comfortable acrylic/nylon. Asst'd. colors. 11" length; One size. 51R 055 002.

A man's jacket, right for Spring!

24.99

11a-Just right for so many things you do in the Spring, from golf to a walk around the park. Our high fashion windbreaker features a stylized front yoke and raglan sleeves that fit smoothly over broad shoulders. Two lower slash pockets fit into the yoke design. Knit cuffs and waistband, easy care polyester/cotton shell, acetate lining. Choice of Beige, Blue or Green, sizes 38 to 46. Hurry to your nearest Sears store!

Sears: Men's Dress Wear (45). 24-Hour Teleshop.

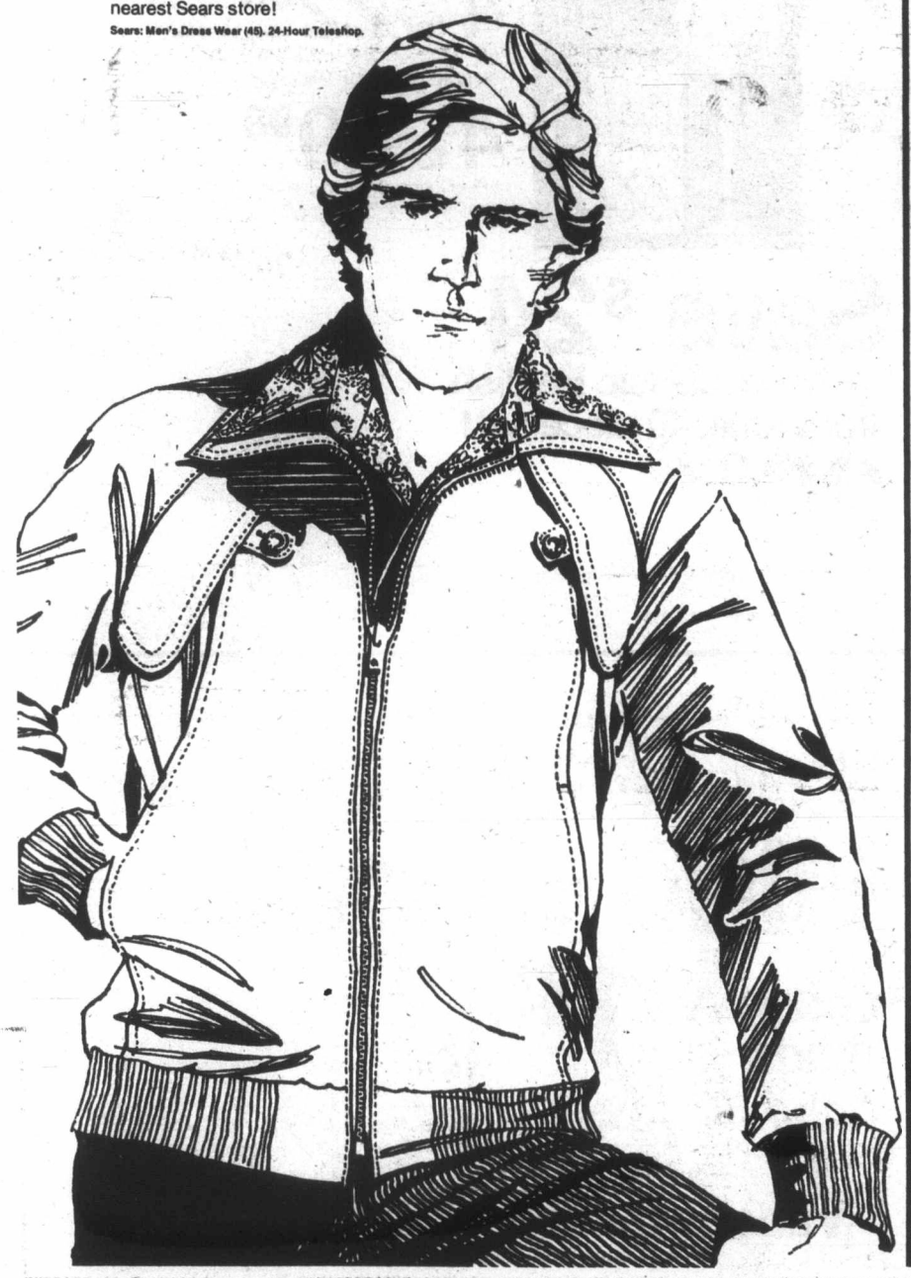

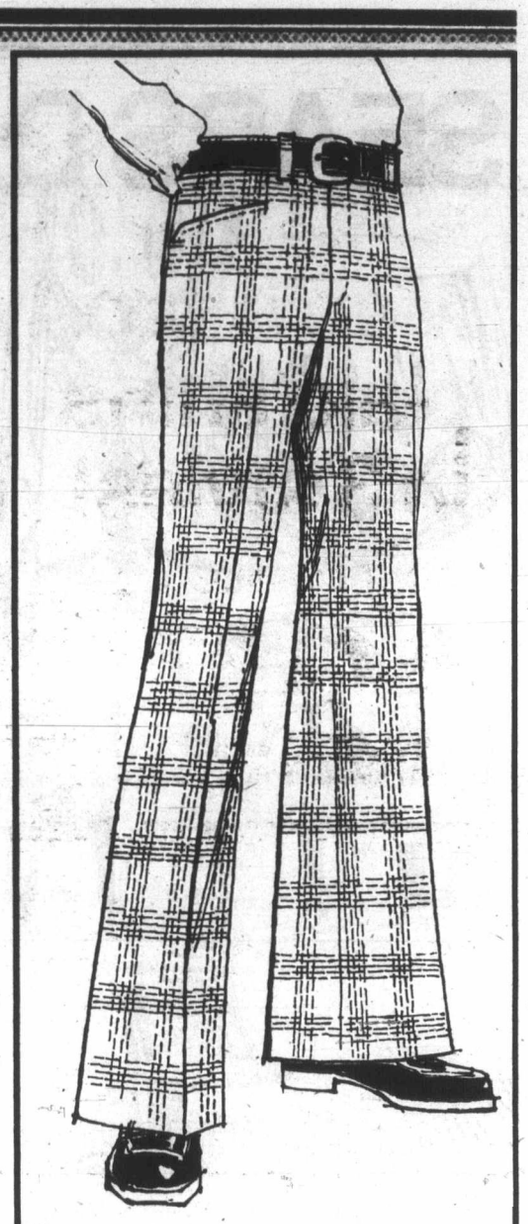

Save $8

Men's dress pants. A buy!

17.97

Reg. 25.99

11b-Exclusive to Sears and tailored in Canada! Shepherd's plaid doubleknit from Dacron® polyester looks great with a blazer. Flare legs, 2 front, 2 back pockets add up to the latest fashion look. Blue, Brown, Green, Grey/Black. Even waists 30 to 40. 41R 044 659 B. Gentlemen's fit, even waists 36 to 46. 41R 042 019 B.

Sears: Men's Casual Shop(41). 24-Hour Teleshop.

11

SEARS DAYS

Save 42%

when you buy 4 of any one style 'Cross and Olive'

4 for 15.96 Reg. $6.99 ea.

Fine quality European crystal with 24% lead content for true clarity and sparkle. Hand-cut design. a-Brandy; b-Goblet; c-Tumbler; d-Sherry; e-Wine; f-Liqueur; g-Old Fashioned; h-Footed Juice; j-Sherbet plate; k-Sherbet; m-Parfait; n-Pilsener; p-Sparkling Wine. 21R 088 726.

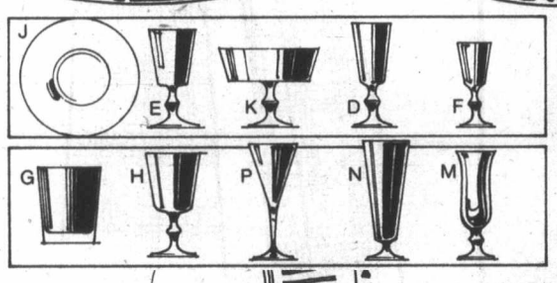

Save 42%

when you buy 4 or more!

4 for 22.96 Reg. $9.99 ea.

r-New hockwine stemware. Buy 4 or more and save! 21R 088 740.

4 for 29.98

t-Beer mugs. Order in groups of 4 and save. 21R 088 742.

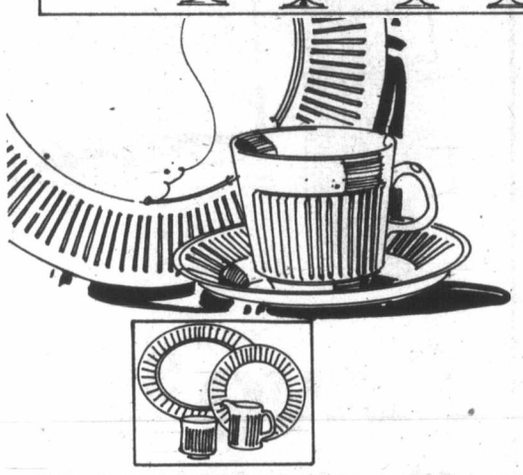

Save $24

'Athena' classic English Ironstone. 40 piece set!

39.97 Reg. $63.99

z-Sparkling White dinnerware resists chipping, cracking. 40-pc. set incl. 4 ea.; cups, saucers, bread/butter plates, cereal bowls and dinner plates. 21R 010 001.
aa-Save $4 on matching completer of creamer, sugar bowl/lid, open vegetable platter. 21R 010 009. Reg. Reg. $21.98 **$15.97.**

Sears: China (21). 24-Hour Teleshop.

Cross 'n' Olive crystal

29.96 each

24% lead content for brilliance.
x-28-oz. wine. 21R 088 481.
y-32-oz. whiskey. 21R 088 480.

Sears Freezer Beef Special!

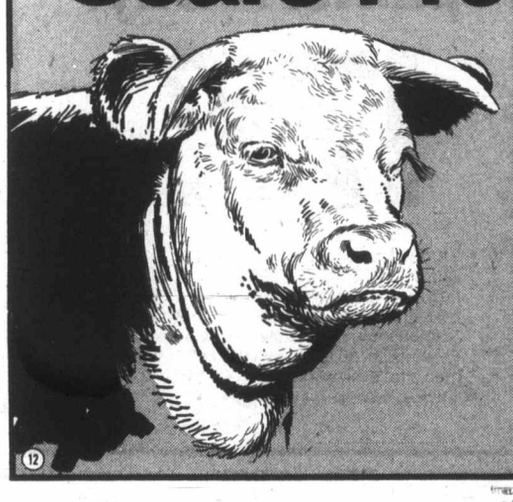

Hind Quarter

Grade A hinds 1.35 lb.

Aged to perfection! Cut and wrapped to your exact specification. A quality product of Western Meat Packers Ltd. Charge it on your Sears All Purpose account! Satisfaction guaranteed or your money refunded. Free delivery in greater Vancouver area, freight charge outside of Vancouver area.

Vancouver call . . . 433-3211

Out of Vancouver call toll free . . . 112-254-5494.

12

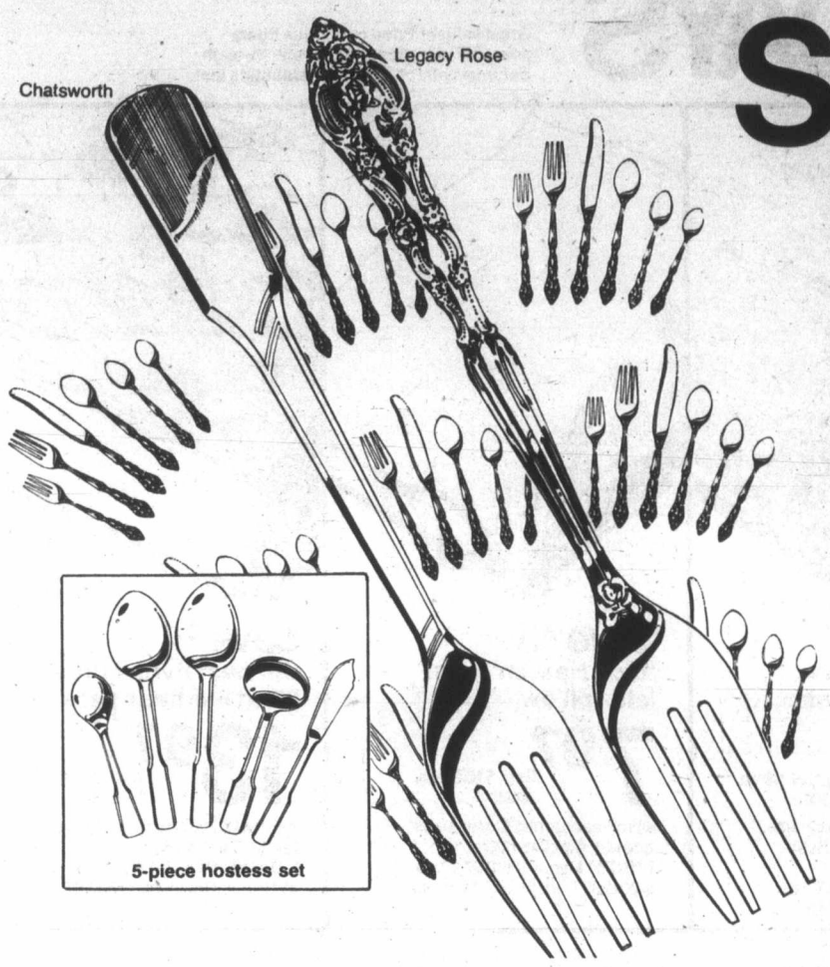

Save 25%

Stainless steel flatware guaranteed for 2 years

12.34 Reg. $16.99 24-pc. set

Beautiful flatware in two patterns, both dishwasher safe and guaranteed for 2 years against rusting or corrosion. Never needs polishing! Knives have serrated blades for lasting sharpness. Choose the size of set that best suits your needs. Legacy Rose or Chatsworth pattern, attractively gift-boxed.

13a-24-piece setting for 6. Consists of 6 each: knives, forks, soup spoons, teaspoons. Was $16.49; **$12.34.** Legacy Rose 04R 048 274. Chatsworth 04R 048 276.

13b-48-piece setting for 8. Consists of 8 each: knives, forks, salad forks, soup spoons, teaspoons and coffee spoons. Was $27.98, sale price **$20.98.** Legacy Rose 04R 048 278. Chatsworth 04R 048 280.

13c-72-piece setting for 12. Consists of 12 each: knives, forks, salad forks, soup spoons, teaspoons and coffee spoons. Was $39.98, sale price **$29.98.** Legacy Rose 04R 048 282. Chatsworth 04R 048 284.

13d-5-piece hostess set completes the table setting. Consists of 1 each: butter knife, sugar spoon, tablespoon, pierced tablespoon, gravy ladle. Was $5.98, sale price **$4.49.** Legacy Rose 04R 048 286. Chatsworth 04R 048 288.

Sears: Flatware(4). 24-Hour Teleshop.

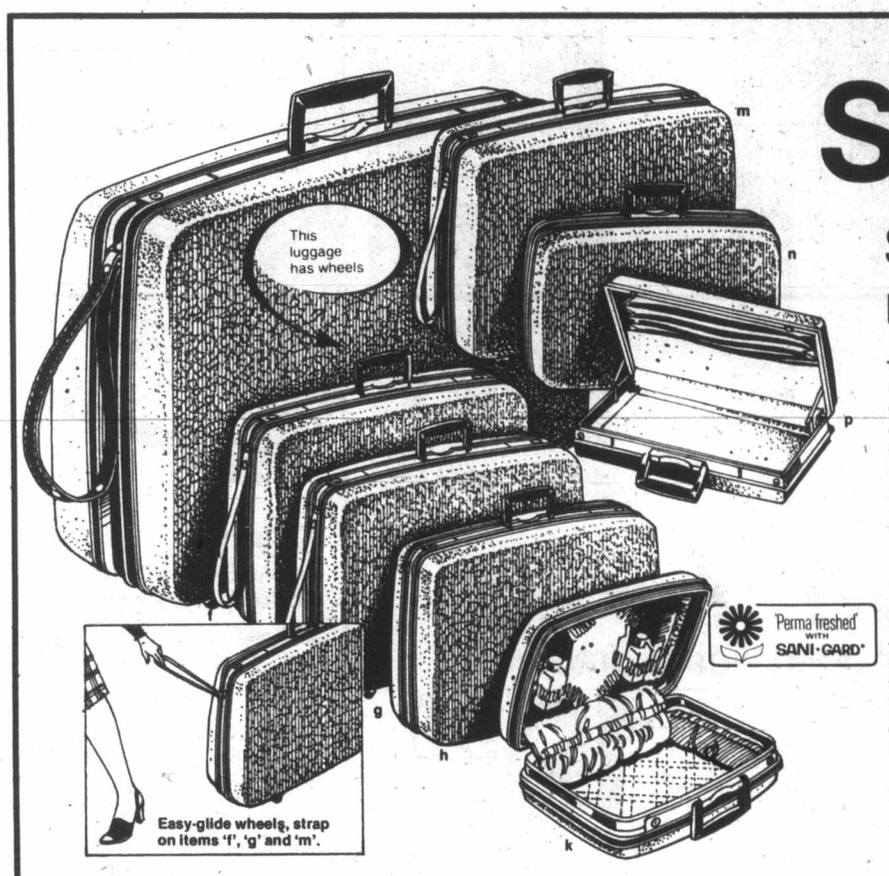

Save 30%

Sears 'Diplomat' molded luggage

13e-Protect your belongings beautifully with fashion-right 'Diplomat'. Its lightweight aero-aluminum frame is covered with a super strong molded shell to withstand all the rough treatment! It keeps its great looks due to a grained leather-like vinyl finish that resists marring, longer. And, it's so easy to transport . . . one women's, 2 men's pieces are on wheels! All pieces have smart color-coordinated linings that have been SANI•GARD treated for hygienic freshness.

Women's luggage	Stock No.	Reg.	Sale
Colors: Tan, Blue, Off White.			
13f-27" pullman with wheels	14R 050 759 C	$87.50	$61.25
13g-25" wardrobe with wheels	14R 050 760 C	$85.00	$59.50
13h-22" weekender	14R 050 757 C	$60.00	$42.00
13k-16" vanity	14R 050 756 C	$55.00	$38.50
Men's luggage	**Stock No.**	**Reg.**	**Sale**
Colors: Tan or Tobacco			
13m-3-suiter with wheels	14R 050 863 C	$90.00	$63.00
13n-1-suiter	14R 050 861 C	$65.00	$45.50
Attache cases: Black, Tobacco			
13p-4" attache	14R 052 104 C	$47.50	$33.25
13q-5" attache (not shown)	14R 052 105 C	$52.50	$36.75

13

Sears: Luggage(14). 24-Hour Teleshop.

SEARS DAYS

Great values! Price cuts! Plus Sears everyday low prices! Shop now through Saturday, March 11, while quantities last.

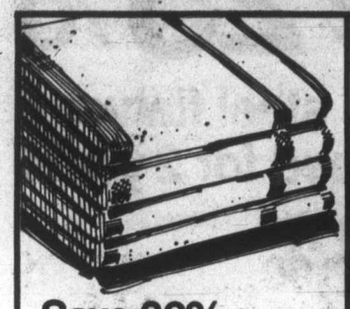

Save 32%
Cotton terry tea towels, the thick, thirsty ones!

87¢ each
Reg. $1.29

a-A wide assortment of woven Jacquard designs . . . sorry no choice at this low price. 96R 017 192.

Value priced!
Terry face cloths

77¢ each

b-Looped terry cloths in cotton or cotton-polyester. Asst'd patterns and colors. 96R 036 952.

Save 37%
Cotton dishcloths

37¢ each
Reg. $59¢

c-Waffle-weave cloths in fresh pattern. Asst'd. colors . . . sorry, no choice. 96R 018 001 C.

Sears: Staples(96). 24-Hour Teleshop.

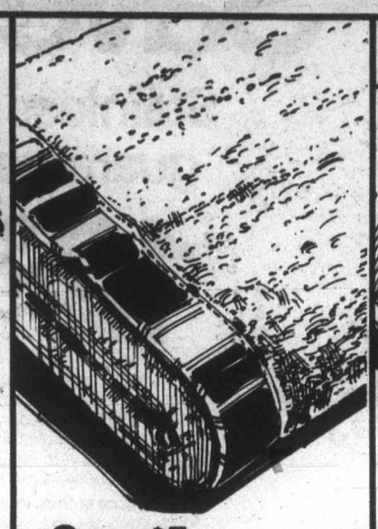

Save $5
'Romance' luxury wool/acrylic blanket

18.97 Reg. $23.99 ea.
72x90"

d-A Sears exclusive! In Champagne, Blue, Gold and Rust. 96R 060 090/1.
72x90" Reg. $23.99 **$18.97 ea.**
80x100" Reg. $29.99 **$24.97 ea.**

Save $3
'Blue Heaven' foam latex pillow

7.97 Reg. $10.99 ea.
19x25"

e-Non allergenic. Cover sizes quoted. 96R 043 020/1.
f-19x25" Reg. $10.99 **$7.97 ea.**
g-20x29" Reg. $12.99 **$9.97 ea.**

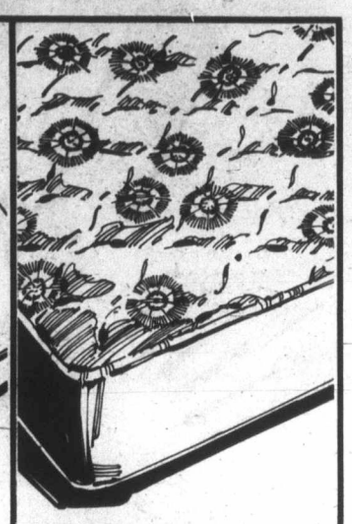

Save $4
Our best Perma-Prest fitted mattress pads

13.97 Reg. $17.99 ea.
Twin size

h-Polyester/cotton with polyester fill. 96R 042 502.
k-Double Reg. $21.99 **$17.97 ea.**
m-Queen Reg. $24.99 **$20.97 ea.**

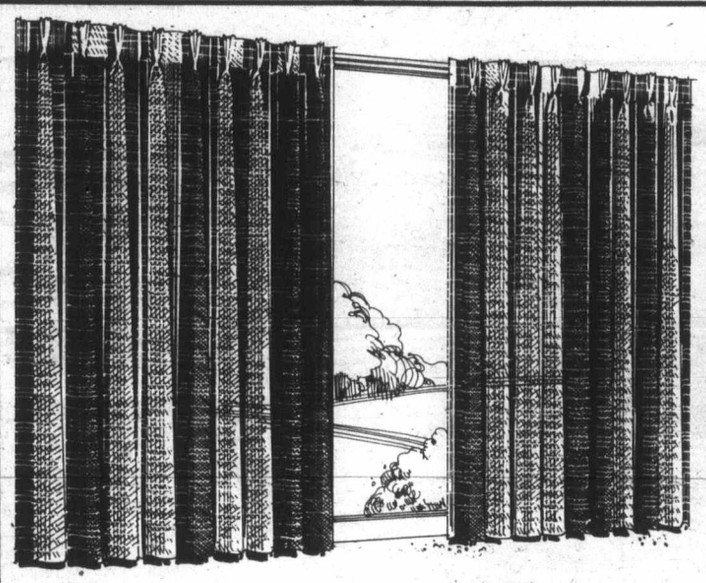

Save $7 to $20
'Scandi' open weave draperies

s-'Scandi'. Open-weave draperies let the light filter through yet protect privacy. Colorful stripes on a White ground in a blend of acrylic, polyester and spun nylon. In a choice of Chocolate Brown Lt., Lemon Yellow or Autumn Orange. Hooks incl. 24R 027 650 C. ser.

19.98 50x84"
Reg. $26.99

t-75x84". Reg. $39.99 **$29.98 pr.**
u-100x84". Reg. $51.99 **$38.98 pr.**
v-125x84". Reg. $64.99 **$48.98 pr.**
w-150x84". Reg. $76.99 **$56.99 pr.**

Sears: Draperies(24). 24-Hour Teleshop.

Save!
Perma-Prest sheets. Cotton/polyester blend

5.27 Reg. $6.99 ea.
Twin, flat/fitted

n-White only. 96R 051 270 ser.
p-Double Reg. $7.99 **$6.27 ea.**
q-Queen Reg. $9.99 **$8.27 ea.**
r-Pillowcases Reg. $3.99 **$2.77 pr.**

Sears: Staples(96). 24-Hour Teleshop.

Now in full swing!
Check your 32-page color circular for buys on furnishings!

Save 22% to 30%

Calcutta bedspreads. Woven natural look

Twin size Reg. $39.99 **27.99** each

Double Reg. $44.99 **29.99** Queen Reg. $54.99 **37.99**

Sham. Reg. $8.97 **$7.99**

a-Re-do your room with sophisticated-look throw-style spreads with a rich, rough-woven texture and a simple, elegant touch. Beautifully handcrafted in 100% natural cotton. 8" hand-knotted fringe. Dry-clean only. Yours now, at real 'down-to-earth' prices, in a range of sizes to match your need. Buy now! 24R 010 195 C series.

Save $10 to $15

'Mirage' bedspreads

Double Reg. $799.99 **89.97** each

b-Save now on a luxurious velvet look bedspread! Your choice of Red, Blue, Gold, Brown or Green. Double size. 24R 015 556.
c-Queen. Reg. $119.99 ..... **$104.97**
d-Sham, ea. **$10.97.**

Co-ordinating draperies

e-60x84". Reg. $64.99 ..... **$59.97 pr.**
f-100x84". Reg. $114.99 .... **$104.97 pr.**
g-125x84". Reg. $134.99 ... **$119.97 pr.**

Handmade Indian cushion

5.49 each 13"x13"

h-Talented 'layabouts' with a hundred different uses — at prices to tempt you to buy a dozen or more! Hand-woven fabric made in India; reversible pattern woven on one side, solid 'natural look' texture on the other side. Hand-knotted taped fringe. Chip-foam filled. Be first for the best selection! 24R 020 014 C.
j-17"x17" size. 24R 020 015. Only **$6.99.**
k-26"x25" size. 24R 020 016. Only **$14.99.**

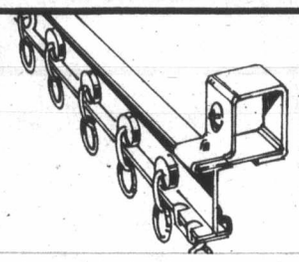

HALF PRICE!

Pre cut packaged I beam track

Covered in White baked enamel. Includes brackets, rollers. Ready to install. 24R 097 552-6.
m-4' track. Reg. $1.99 ..... **99¢**
n-5' track. Reg. $2.49 .... **$1.24**
p-6' track. Reg. $2.99 .... **$1.49**
q-8' track. Reg. $3.99 .... **$1.99**
r-10' track. Reg. $5.29 ... **$2.64**

Sears: Draperies(24). 24-Hour Teleshop.

Save 20% to 23%

Trevira seamless sheers

Elegantly styled seamless panels of 100% polyester. Rod pocket tops. Machine washable. Your choice of Campagne, White, Amber Gold or Chocolate Brown. Save now! 24R 017 559-68.

s-55x45". Reg. $8.49 **$6.49 ea.**
t-55x63". Reg. $10.49 **$7.99 ea.**
u-55x81". Reg. $12.49 **$9.99 ea.**
v-78x45". Reg. $11.29 **$8.99 ea.**
w-78x63". Reg. $14.99 **$11.99 ea.**
x-78x83". Reg. $18.99 **$14.99 ea.**
y-130x83". Reg. $27.99 **$21.99 ea.**

Sears value buy!

Priscilla seamless sheers

z. 90x45" **19.99** aa. 200x63" **44.99** bb. 245x81" **66.99**

Delicately ruffled seamless sheers of Trevira polyester. Rod pocket tops and attached valance. No iron. Choc. Brown, White, Champagne. 24R 016 300-6.

SAVE $80 to $90

Sears-O-Pedic foam or coil spring 2-pc. sets

39" 2-pc. set Reg. $259.96 179.96

Coil spring set. Heavy-gauge posture coils with layers of felt and insulating pad for support. Rayon cover is quilted to ¼" layer of foam for comfort. Matching foundation for proper support. 01R 073 745.

Foam set. Non-allergenic, lightweight and odorfree. Mattress has solid 6" foam core. Foundation has heavy-gauge coils with foam insulating pad. Quilted rayon cover. 01R 077 745.

a-39" 2 pc. set. Reg. $259.96 . **$179.96**
b-54" 2-pc. set. Reg. $299.96 . **$219.96**
c-60" 2-pc. set. Reg. $359.96 . **$269.96**

Sears: Furniture(1). Phone Enquiries.

Now in full swing!
Check your 32-page color circular for buys on furnishings!

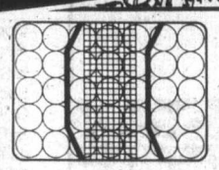

Foundation
Firmer construction — plus 'Flexolator' steel mesh in centre 3rd and double, anti-sway bars for sturdiness.

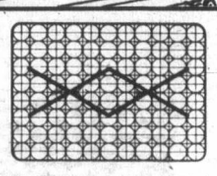

Mattress
With 'Flexolator' steel mesh over all coils — plus 2 steel bands for more support in the centre third.

Hearty Country Pine bed, dresser, mirror

619.98
54" 3-pc. suite
Reg. $639.98

d-Crafted and finished in engraved Honey Pine. Brass finish hardware. 3-pc. suite includes: 54" cannonball bed w/rails, triple dresser and hutch top mirror. 01R 063 348. **e-3-pc. suite, 60" bed.** 01R 063 349. Reg. $653.98, **$639.98; g-Matching night table.** 01R 063 336. Reg. $144.98 **$139.98; h-5-drawer chest.** Drawers have solid pine fronts. Abt. 34x18x46" h. 01R 063 331. Reg. $215. **$209.98.**

16

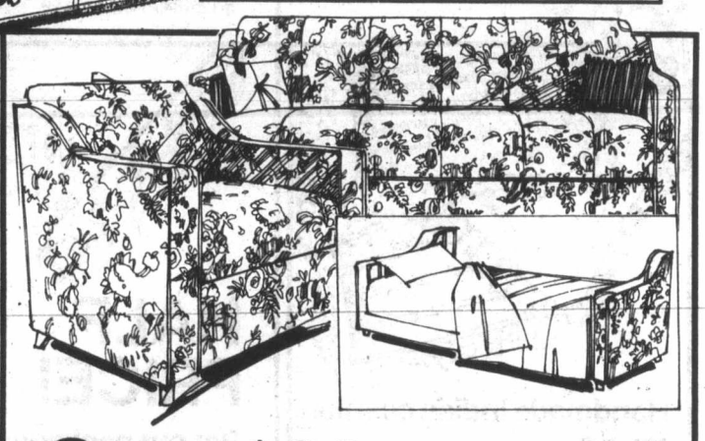

Save $60

2-pc. bed suite features nylon floral cover

339.99
Reg. $399.98

k-Suite features a nylon floral cover usually found on much more expensive suites. Well constructed too. With coil springs both in back and seat of sofa bed and chair. Well padded with both felt and foam. Sofa easily opens to a 40x72" bed. park Orange/Gold. 01R 049 850.

Save 15% to 22%

Sears patterned rugs with attached undercushion

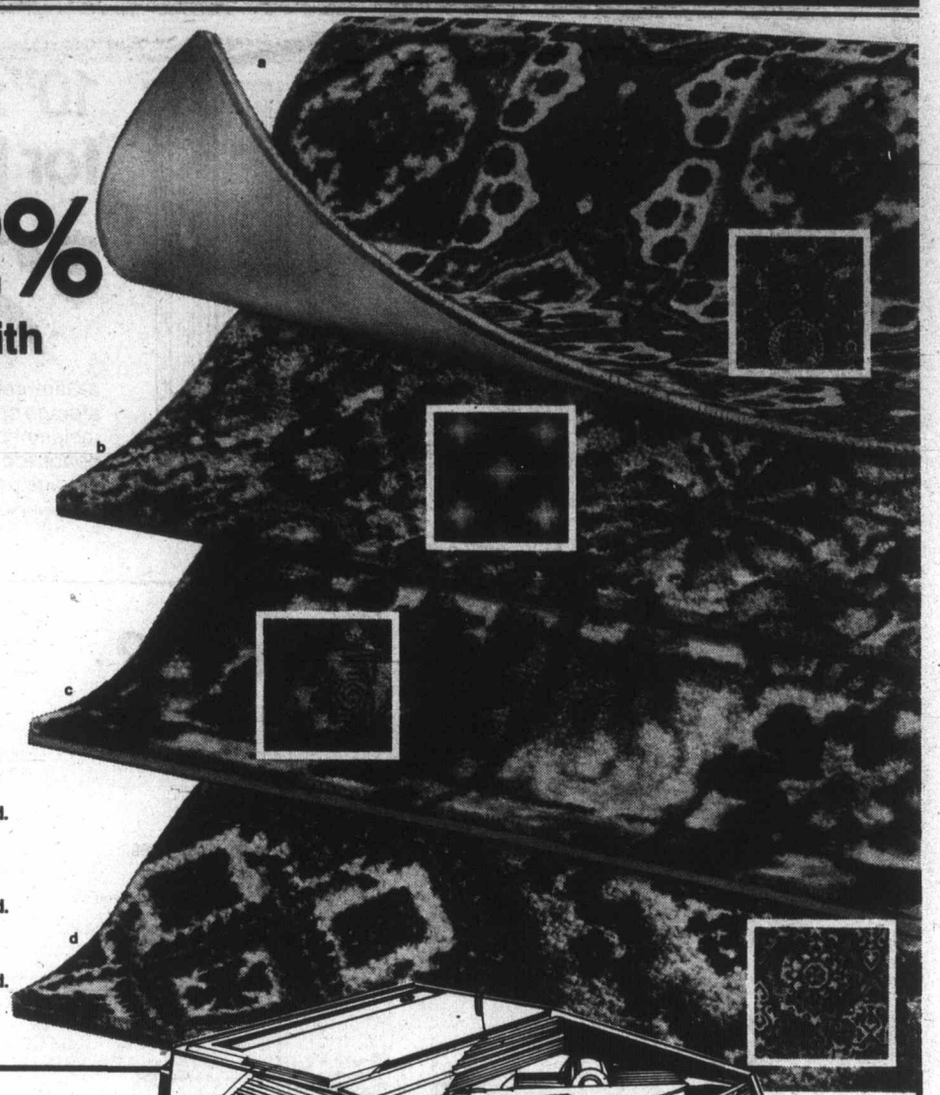

'Picasso' nylon level loop

6.99 sq. yd.
Reg. $8.99

a-'Picasso'. Nylon pile. Anti-soil, anti-static treated. Sani•Gard treated to resist mildew, bacteria; no musty odors. Just trim to fit; save installation costs. Recommended for use anywhere in the home. 10 colors. Approx. 12' w. Opportunity buy! 37R 016 050 C.

b-Save 15% on 'Galerie des Arts'. Nylon pile. Fashion plush in 2 patterned designs. Anti-soil, anti-static treated. In eight decor-matching colors. Approximately 12 ft. wide. 37R 019 350 C. Reg. $12.99 . . . **$10.99 sq. yd.**

c-Save 21% on 'New World Collection'. Nylon pile. Axminster-type designs. Trim to fit. 2 designs, 8 colors. Approximately 12' wide. 37R 019 065 C. Reg. $13.99 . . . . . **$11.99 sq. yd.**

d-Save 18% on 'Pub Patterns'. Nylon pile level loop. Nobby texture. 9 colors. Approx. 12' w. 37R 016 510 C. Reg. $10.49 . . . . . **$8.99 sq. yd.**

Sears: Floor Coverings (37). Phone Enquiries.

Save $30 on 2-speed upright vacuum

e-Has beater bar/brush for deep cleaning. Dust light for corners. 4 pile heights. 20R 030 367.

99.99
Reg. $129.99

Save $10 on fine-quality canister vacuum

f-All-around canister cleaner with 4 tools that ride on top. 20' cord rewinds automatically. 20R 032 652.

99.99
Reg. $109.99

Save 11% Canister vac hose

7.99
Reg. $8.99

g-For any make or model vacuum. 6' long heavy-gauge vinyl. 20R 040 101.

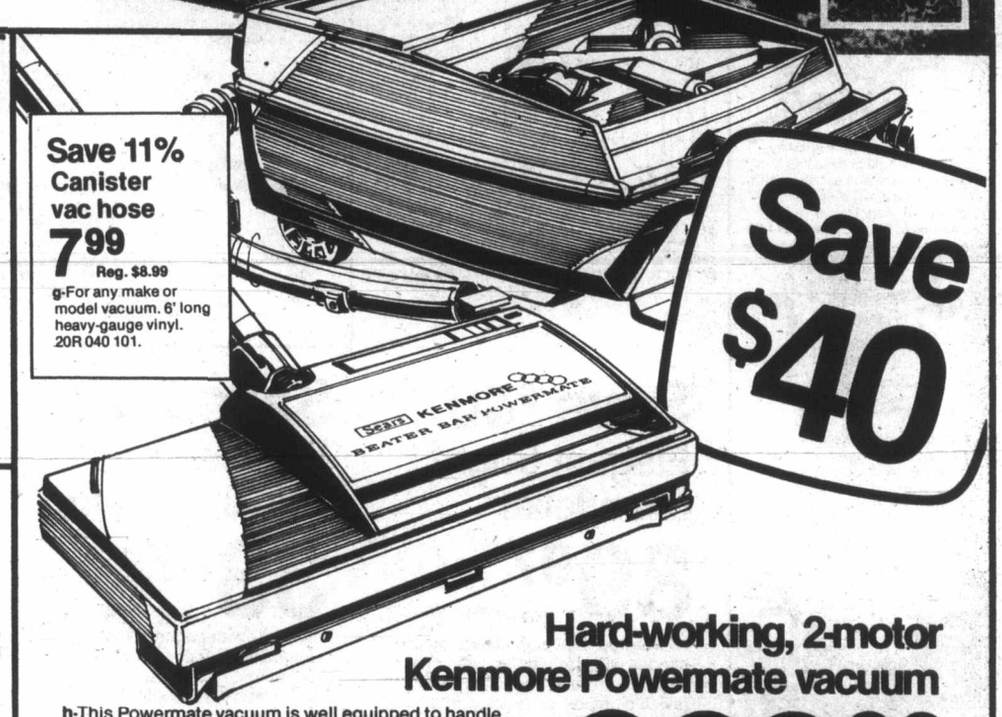

Save $40

Hard-working, 2-motor Kenmore Powermate vacuum

h-This Powermate vacuum is well equipped to handle all your cleaning needs. Really thorough, because it has extra power delivered by 2 motors; one in the Powermate head, the other in the canister. Together they ensure very efficient cleaning. Beater bar-and-brush are designed to lift pile, beat dirt up and scoop it away in 4 different pile heights. Deluxe tools store neatly on caddy. 20R 032 691.

229.99
Reg. $269.99

Sears: Vacuums(20V). Phone Enquiries.

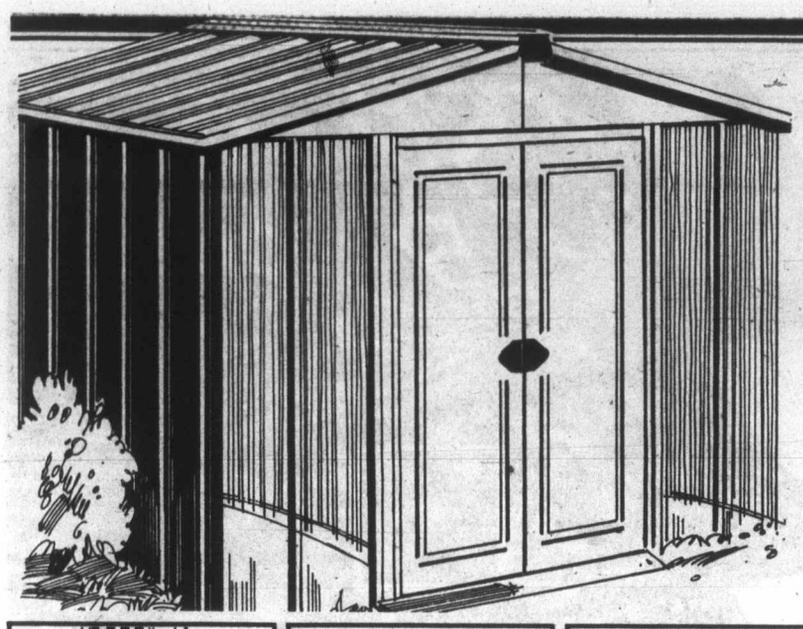

10"x11" steel shed for handy storage

$297

a-Gambrel-style roof gives extra head room and storage space. Galvanized steel construction with rust-resistant baked-on enamel exterior finish. Easy-sliding double doors. Roomy interior is sure to end most storage problems. 64R 058 470.

Sears: Building Supplies(64). Phone Enquiries.

Save $3
Folding door

13.97 Reg. $16.99

b-Polyvinyl chloride plastic slat construction interwoven with cord. Abt. 32x80". 64R 026 510.

Save $9
Bathtub wall kit

44.97 Reg. $53.99

c-Melamine coating on tempered hardboard provides waterproof seal. One 5' x 5' panel, two 2½' x 5' panels. Gold fleck finish. 64R 072 510.

Save $2
Fireproof Dacor decorative brick

5.97 ctn. Reg. $7.99

d-It's fireproof when installed with mason's Portland cement so you can install it around fireplace or stove. Carton covers 5 sq. ft. Used Brick or Antique Red. 64R 077 020.

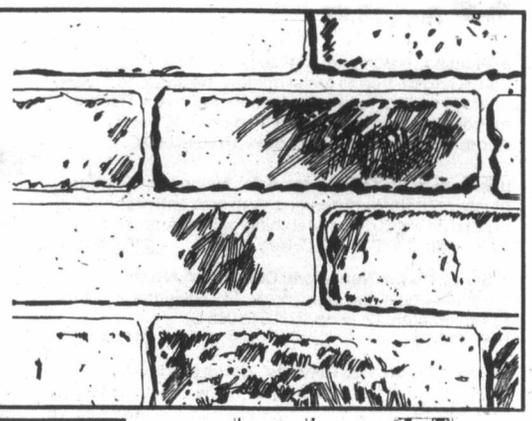

e-Save 40% on Mr. Burger I cooker. Single cooker has non-stick surface on cast aluminum grid. Grease tray and detachable cord. Reg. $24.99.
34R 064 033 ..... **ea. $14.99**

f-Save $5 on crockery cooker. Slow cooker with 128 fl. oz. removable crockery liner. Glass lid; enameled exterior. Automatically switches from high to low for your convenience. Reg. $29.99.
34R 065 042 ..... **ea. $24.97**

g-Save $25 on rotisserie broiler. Continuous clean feature. Has removable tray, glass door. Ideal for warming up frozen foods, baking or grilling. Reg. $109.99.
34R 066 120 ..... **ea. $84.97**

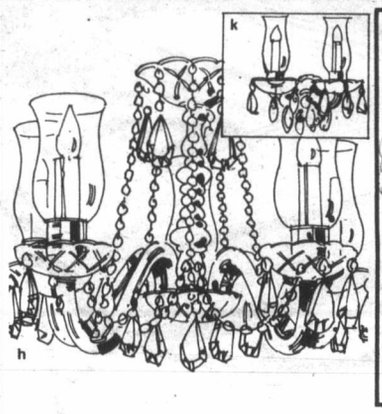

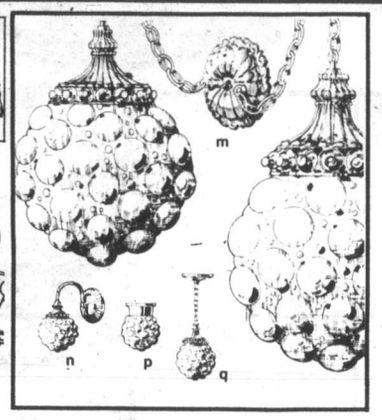

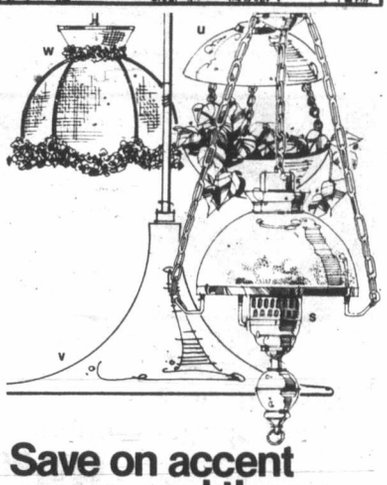

Save $40
Elegant 5-light chandelier

89.97 Reg. $129.99

h-Features clear crystal hurricane shades with etched floral designs. Crystal arms and bobeches with jeweled chains. Gracefully-cut crystal centre column. Brass-plated metal. 37" adj. drop. 34R 024 003.

k-Save $5 on matching wall bracket with 2 lights. Abt. 10" wide, 11½" high. Reg. $44.99.
34R 031 003 ..... **ea. $39.97**

Save 25%
Bubble glass twin-swag lamp

33.47 Reg. $44.99

m-Warm Champagne color bubble glass. Accented with Gold color canopy, cast metal holders and 6' chain. 81" adj. drop. 6" diam. globes. 34R 033 900.

n-Matching wall fixture.
Reg. $24.99. 34R 032 900 . **ea. $18.47**

p-Matching ceiling fixture.
Reg. $18.99. 34R 026 900 . **ea. $14.17**

q-Matching drop fixture.
Reg. $21.99. 34R 021 910 . **ea. $16.47**

Save on accent swags and timers

s-$8 off 'Currier and Ives' swag. Black and White print on 8" diam. glass shade. Brass-finished trim; Maple-finished wood finial. 12' chain. Reg. $34.99.
34R 086 369 ..... **ea. $26.97**

u-Save $8 on planter swag. Incandescent grow-lite incl. Plant not incl. 12" diam. Reg. $32.99.
34R 086 949 ..... **ea. $24.47**

v-Save $10 on trumpet swag. White metal shade. 18-¾" diam. Reg. $37.99.
34R 086 051 ..... **ea. $27.97**

w-$9 off 'Ruffles' swag. Beige tiffany shade. Reg. $39.99. 34R 086 324 **ea. $30.97**

Automatic lighting control makes your home appear occupied when you're out. Use with lamps, radios, small appliances with 2-prong plugs.

x-Table model with cord. Reg. $17.99.
34R 059 160 ..... **2 for $28.97**

y-Cordless; plug into wall outlet. Reg. $11.99.
34R 059 110 ..... **ea. $9.97**

Sears: Lighting, Small Appliances(34). 24-Hour Teleshop.

SEARS DAYS

Shop now through 5:30 p.m. Saturday, Mar. 11 while quantities last.

Save $15

Craftsman 3.5-hp Eager-1 gas mower

129.97 Reg. $144.98

a-Powerful 3.5-hp, side-discharge gas mower features 20" steel deck, Eager-1 engine with pull-up starter for easy starts. 'EZ' oil fill. 5-position ht. adjusters. A top-quality performer. 09R 056 728.

Save $15

Craftsman 20" electric mower

109.97 Reg. $124.98

b-Efficient electric mower with 'Power Boost' motor to give 20% more power for thick, heavy grass. 5-position wheel ht. adjusters. Lightweight steel deck. 09R 055 876.

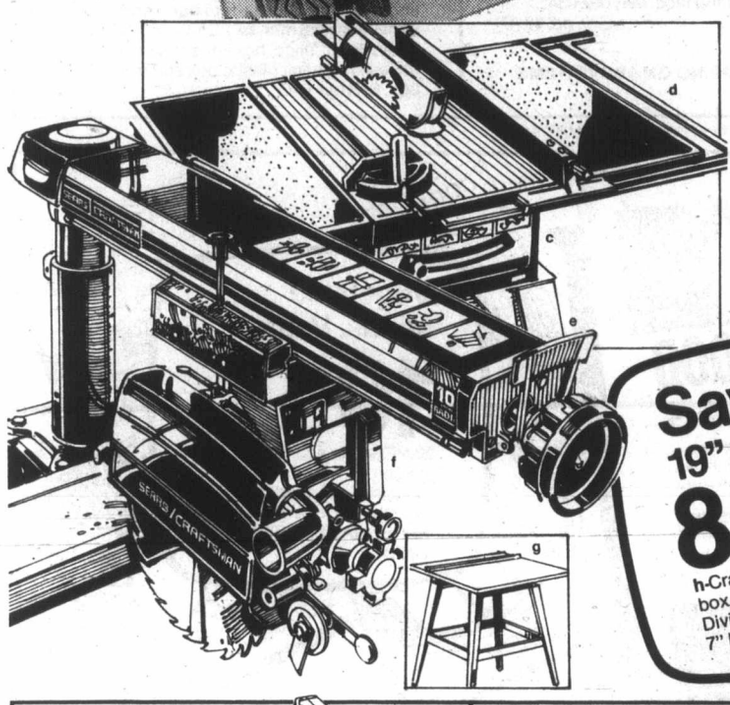

Save $100

Craftsman 10" table saw with quiet induction motor

299.97 Reg. $399.98

c-Motor dev. max. 2 hp. Runs 20 to 26 decibels quieter than universal-type motors. Incl. blade, see-through blade guard. Cast aluminum table is 17x20". 09R 027 292.
d-9" steel extension. Reg. $32.98 . **ea. $27.97**
e-Steel stand. Reg. $41.98 . . . . . **ea. $31.97**

Save $3

19" tool box

8.47 Reg. $11.79

h-Craftsman steel tool box with enamel finish. Divided tote tray. Abt. 19x7x 7" high. 09R 033 190.

Heavy-duty 10" radial arm saw. Save $100

399.97 Reg. $499.98

f-Heavy-duty single yoke motor dev. max. 2 hp. Manual brake. Auto. indexing for most common cuts. Can handle 2" stock. 09R 027 024.
g-Steel stand. 09R 027 541.
Reg. $41.99 . . . . . **$31.97**

Save $20

Craftsman circular saw

79.97 Reg. $99.99

k-Develops max. 2 2 hp.; 5400 rpm. External safety clutch. 7¼" blade. 09R 022 822.

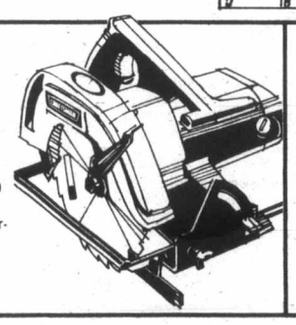

Save $10

Craftsman pad sander

24.97 Reg. $34.99

m-Dual-action sander for orbital and straight-line work. Dev. max 1/6 hp. 09R 024 262.

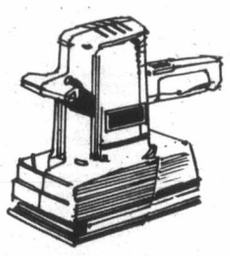

Save $10

Craftsman sabre saw

24.97 Reg. $34.99

n-Develops max. 1/5 hp.; 0-3200 rpm. Incl. edge guide and sawdust blower. 09R 023 329.

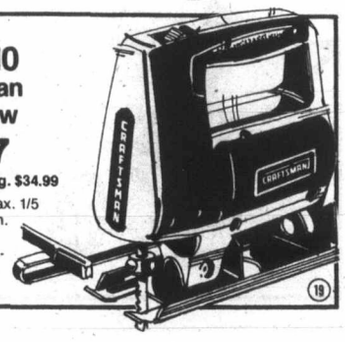

18

Sears: Hardware(9). 24-Hour Teleshop.

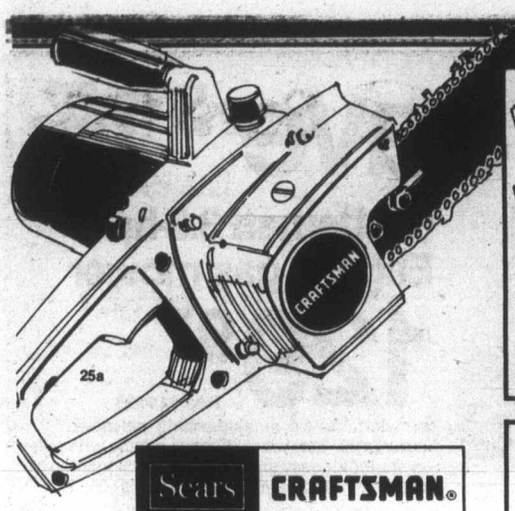

Sears CRAFTSMAN®

No Payment till June '78
Buy your roto-spader or lawn mower now . . . no payment or service charge till June 1978.

Save $25
Powerful 6-hp. Craftsman spader
369.97 Reg. $394.98

20c-Craftsman engine combines with 16 blades, 13"-diam. tines for real digging power! Horizontal chain drive. 09R 062 626.

20d-Save $20 on 5-hp. roto spader. Gear-driven unit powered by Briggs & Stratton engine. 1 forward speed, power reverse. Reg. $289.98.
09R 062 705 ..... **$269.97**

20e-Save $20 on 4-hp. spader. Chain-drive Briggs & Stratton engine. Reg. $259.98. Not illus.
09R 062 614 ..... **$239.97**

Save $7
Craftsman electric 10" chain saw
42.97 Reg. $49.99

20a-Saw develops maximum 1 hp. 10" laminated steel guide bar with unchromed low-profile chain Equipped with manual oiler. Double-insulated for safety. Aluminum gear housing, polymer motor housing. 12-inch stub cord. Weighs only 9 lb. 3 oz. 09R 059 400.

Buys on wrenches, shop accessories!

Sears adjustable wrenches.
20f-12". 09R 040 155. Reg. $8.99 ..... **$5.97**
20g-10". 09R 040 154. Reg. $6.49 ..... **$4.17**
20h-8". 09R 040 153 153. Reg. $5.49 .... **$3.47**

20k-Save $16 on torque wrench. Applies 10-150 ft. lb. Standard/metric calibration.
09R 040 008. Reg. $80.99 ..... **ea. $64.97**

20m-Storage cabinet of high-impact polystyrene. Has 25 small drawers and 2 large drawers. Overall abt. 13½x12-¾x6¼".
09R 033 151 ..... **ea. $8.97**

20n-Save 42% on thickness gauge. Use for setting distributor points, plugs, tappets.
09R 088 003. Reg. $3.49 ..... **ea. $1.97**

20p-Save 50% on dimmer switch. Varies light level. Push on/off at any brightness. Easy installation. 09R 048 123. Reg. $7.99 **ea. $3.97**

20q-Save $3.50 on power-return tape. ¾"x 25' Craftsman locking tape. 09R 092 034.
Reg. $11.99 ..... **ea. $8.47**

PERSONAL SHOPPING ON ABOVE ITEMS.

Buy! Craftsman 40-pc. metric tool set
49.97 set

20t-Set includes seven 6-pt. 3/8"-drive sockets (9 to 15 mm.); nine ½"-drive, 6-pt. sockets (5 to 12 mm.); four open-end wrenches (6x8 mm. to 12x14 mm.); two extensions; 14-pc. hex key set; two quick release ratchets; plastic box and metal tool box. 09R 044 645.

Sears: Hardware(9). 24-Hour Teleshop. (Except where indicated.)

10-6-4 lawn food* makes greener grass
2.97 10-kg. bag

20u-Start planning a healthy, green lawn now. Sears 10-6-4 lawn food has quick release nitrogen for fast action, quick greening. 10 kg. bag (22 lb.) covers abt. 2150 sq. ft. 71R 029 505.

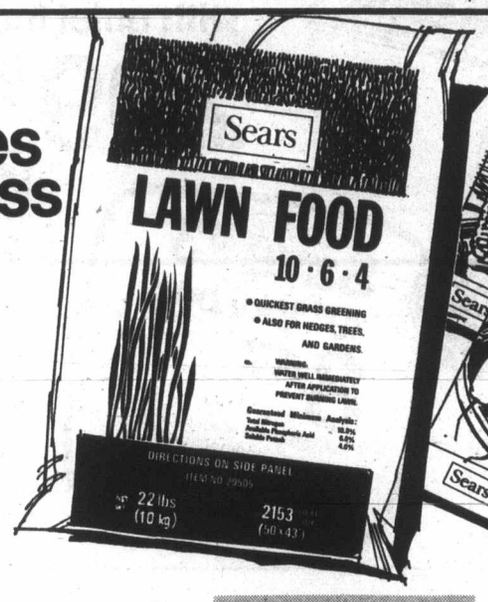

Vegetable seeds. Value!
10¢ package

20v-Plant an economical garden with Sears 1978 Canada No. 1 seeds. 100% guaranteed. Good selection! PERSONAL SHOPPING ONLY.

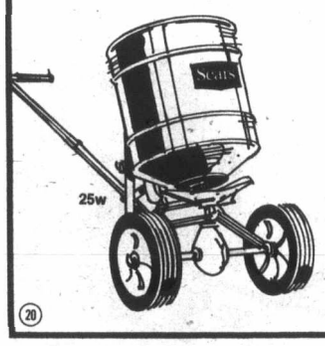

20w-Save $4 on broadcast spreader. Distributes seeds or fertilizer quickly and evenly. Covers path 4 to 8 ft. 40-lb. cap. Reg. $32.99.
71R 027 020 ..... **ea. $28.97**

20x-Save $2 on 20" cart spreader. Shut-off control on handle. Large, serrated wheels for better control. 40-lb. cap. Reg. $24.99.
71R 027 003 ..... **ea. $22.97**

Save 25% on potting soil*
2.97 30-lb. bag

20y-Reg. $3.99. Sterilized, weed-free. Good for seeds, cuttings, all house plants. 71R 065 704.

20z-Save $3 on 2-gal. sprayer. Galvanized steel tank; brass pump. Wide-mouth top for easy filling. 30" vinyl hose, 18" extension. Reg. $19.99.
71R 031 106 ..... **ea. $16.97**

20aa-Save $3 on economy sprayer. 2-gal. galvanized steel tank; galvanized steel pump; funnel top. 26" vinyl hose, 12" extension. Reg. $18.99.
71R 031 101 ..... **ea. $15.97**

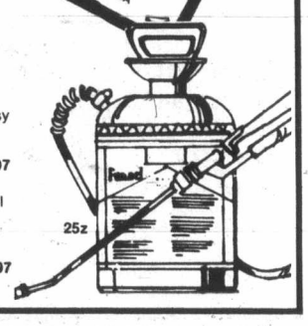

20

Sears: Garden Shop(71). 24-Hour Teleshop. *Metro delivery only.

Save $5 Gal.

Color Chart
(05) Slate Gray, (07) Charcoal Gray, (03) Sorrento Gray, (08) Molten Black, (02) Light Gray, (11) Spring Lilac, (21) Jade Green Dk., (25) Surf Green, (15) Empire Green, (16) Heather Green, (27) Olive Green, (22) Avocado Green, (19) Alabaster Green, (28) Imperial Green, (17) Summer Green, (14) Meadow Green, (20) Lexington Green, (26) Spanish Green, (37) Cream, (39) Topaz Yellow, (34) Pueblo Gold, (33) Bronze Gold, (36) Citron, (35) Sand Gold, (49) Light Ivory, (50) Copper Brown, (58) Driftwood Brown, (53) Pebble Beige, (52) Chocolate Brown, (59) Barcelona Brown, (48) Mocha Beige, (69) Nutmeg Brown, (47) Curry Brown, (38) Cane Beige, (55) Tan, (54) Camel Brown, (66) Shell Pink, (61) Strawberry Pink, (68) Redwood, (56) Viking Red, (79) Twilight Blue, (06) Smoke Blue, (78) Shadow Blue, (88) Navy Blue, (86) Lt. Turquoise, (84) Lt. Aqua, (89) Ocean Blue, (81) Horizon Blue, (95) White.

Acrylic latex house paint

a. **Reg. $16.99 gal.** Sears best low-sheen exterior latex. Guar. one-coat coverage, washability and chalk-stain resistance. Resists blistering, peeling and weathering. Low sheen finish for trim, windows, doors and walls. Easy soap-and-water clean-up. 48 fast-drying colors, plus White. Up to 550 sq. ft./gal. on smooth surfaces, 350 sq. ft./gal. on rough surfaces. Order yours today! 30R 020 670 C.

11.99 gallon

Sears: Paints(30). 24-Hour Teleshop.

Save 14%

5' household stepladder

17.99 Reg. $20.99

b-Sturdy 5-ft. household aluminum stepladder with pail shelf, 3" serrated steps, slip-resistant feet. Front and rear legs braced for strength. 30R 061 155.

Save $7 to $9

Aluminum extension ladders

Medium duty, ideal for household use.
c-24'. 30R 061 177.
Reg. $66.99 ..... $59.99
d-28'. 30R 061 178.
Reg. $76.99 ..... $69.99
e-32'. 30R 061 179.
Reg. $93.99 ..... $84.99

Save $100

2 H.P. compressor, Sears best seller!

419.99 Reg. $519.99

f-Twin-cylinders deliver 8.3 cu. ft. per min. at 40 psi or 6.0 max. Automatic pressure switch shuts off at 125 psi; cuts in at 95 psi. 16-Imp. gal. tank. 30R 071 725.

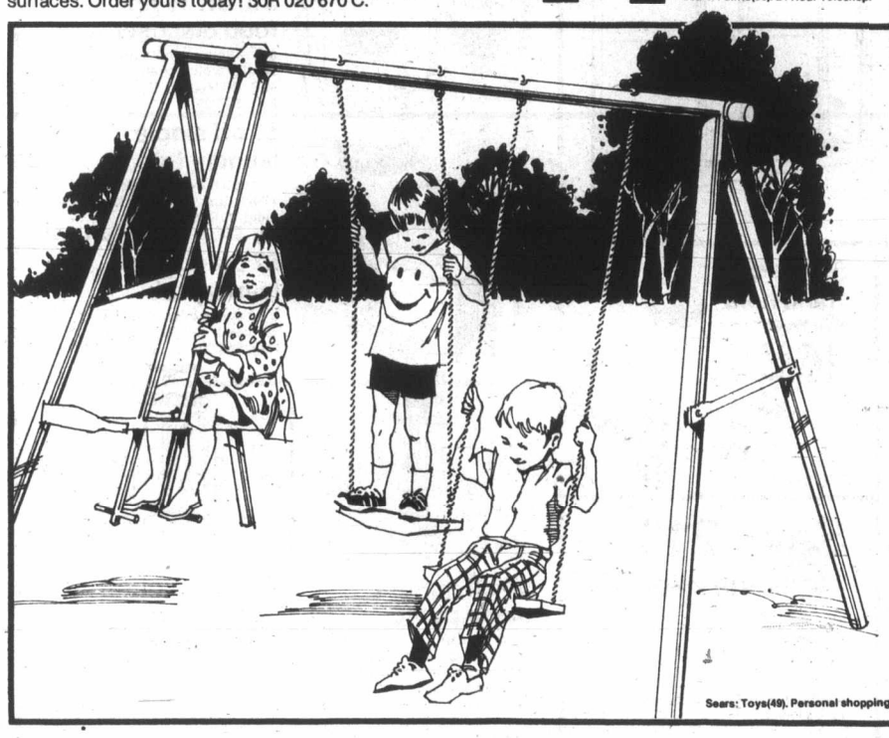

Top buy!

Well constructed jr. size gym set

35.97 4-leg set

g-Great fun for the kids! Strong 2" diameter steel frame gives active youngsters sturdy support. Has 2 swings and 2-seater sky scooter. Extra-Kool polyethylene seats won't get hot in the sun. Colorful weather-resistant enamel. All bolts safety capped. Approx. size; top bar 7' long, overall height 5'9". 49R 024 549.

Kite assortment

h-Choose from 6 brightly colored designs for high flying fun! Plastic with tails. 49R 027 110.

77¢

j-Reel, with 75' cord ..... ea. $1.29
k-Hand spool, with 50' cord ..... ea. 77¢

Sears: Toys(49). Personal shopping.

Plumbing and household buys and savings!

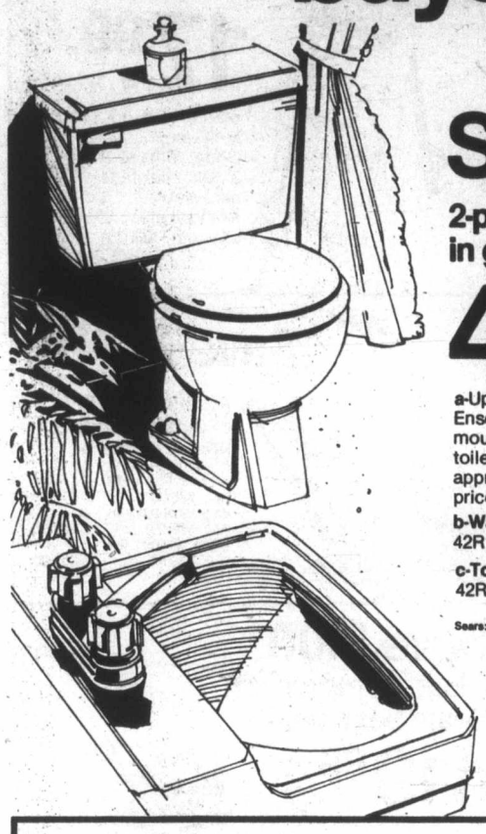

Save 21%

2-pc. bath ensemble in gleaming White

49.97 Reg. $63.98

a-Update your bathroom this Spring! Ensemble includes vitreous china wall-mount basin abt. 18x15" and reverse-trap toilet abt. 28" highx21" wide. C.S.A. approved. Now at a money-saving low price! 42R Spec.

b-Wall-mount basin only. Reg. $16.99.
42R 096 514 ..... **ea. $11.97**

c-Toilet only. Reg. $46.99.
42R 094 954 ..... **ea. $41.97**

Sears: Plumbing and Heating(42). Phone Enquiries.

Sears HOME OF HOME IMPROVEMENT

Save $10. Stainless steel double-bowl kitchen sink

d-Seamless one-piece design with water-tight self-rimming edges. Overall abt. 32x20¾x7½". Faucet not incl. 42R 051 219. Reg. $66.99.

56.97

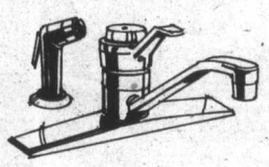

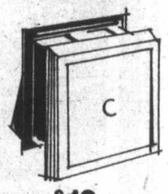

Save $5
Single-lever kitchen faucet

e-Fits 6 or 8" centres. No spray. 42R 093 580.
Reg. $39.99 ..... **ea. $34.97**
f-With spray. 42R 093 581.
Reg. $47.99 ..... **ea. $42.97**

Save $10
Guaranteed kitchen fan

g-Wall-mount fan for kitchens up to 90 sq. ft. 5-yr. motor guar. 42R 056 240.
Reg. $44.99 ..... **ea. $34.97**

Save 23%

Enclosure for 5-ft. tub

h-Constructed of good-quality tempered glass and rustproof satin finish aluminum frame. 2 towel bars. Easy to install. 42R 092 073.

49.97 Regular $64.99

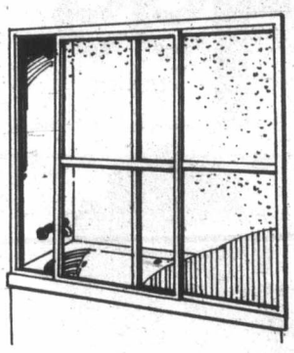

$5 off better-quality unit

k-Not illus. Anodized aluminum frame dipped and buffed to 'silver' shine. 42R 092 082. Reg. $94.98. **$89.97**

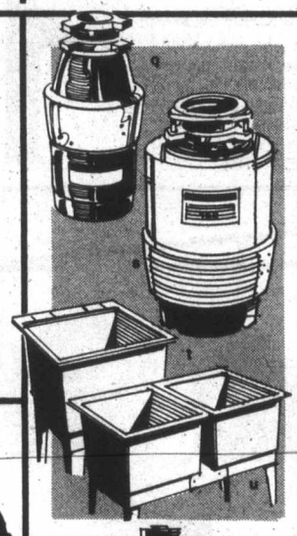

$10 off ⅓-hp. food disposer

q-Continuous feed. Aluminum grinding chamber. 42R 056 652.
Reg. $59.99 ..... **ea. $49.97**

$10 off ½-hp. food disposer

s-Continuous feed. Stainless steel grinding chamber 42R 056 654.
Reg. $99.99 ..... **ea. $89.97**

$7 off single laundry tub

t-Tough polypropylene tub. 17-Imp. gal. cap. Abt. 33x22x25" deep. 42R 095 048.
Reg. $24.99 ..... **ea. $17.97**

$7 off double laundry tub

u-As above but overall 33x45x 25" deep. 42R 095 049.
Reg. $44.99 ..... **ea. $37.97**

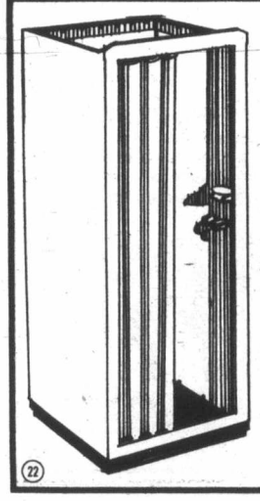

Save 25%

Space saver shower unit

59.97

m-Reg. $79.99. Economical shower cabinet with White enamelled steel side walls and Black porcelain enamelled steel base. Shower head, vinyl curtain incl. Abt. 30x30x75" high. 42R 092 001.

Save $5. Hand-held shower

16.97 Reg. $21.99

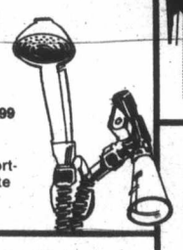

n-Incl. 2-way diverter. Switch from regular to portable shower. White head; 59" hose. 42R 093 519.

Save 21%

Medicine cabinet

14.97 Reg. $18.99

p-Has swing door, 2 adjust. glass shelves. Abt. 16x22x4" deep. Beige enamel finish. Stainless steel trim. 42R 091 907.

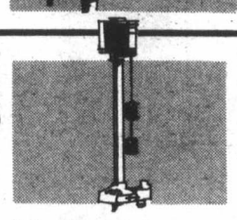

$7 off upright sump pump

v-Good-quality pump with 2200-Imp. gal. cap. at 5-ft. head. 1¼" vertical discharge. 42R 082 380.
Reg. $46.99 ..... **ea. $39.97**

Submersible sump pump

w-Save $15, 2200-Imp. gal. cap. at 5-ft. head. For min. 10" diam. sump hole. 10' cord. 42R 082 395.
Reg. $114.99 ..... **ea. $99.97**
y-24' sump hose ..... **ea. $9.99**

(22)

SEARS DAYS

Save $30

20" color TV with 'In-Line' picture tube

499.97 Reg. $529.98

23a-Precision 'In-Line' Black Matrix picture tube with slotted mask for a brighter, sharper picture with excellent contrast. Automatic Fine Tuning electronically tunes/locks in VHF and UHF stations. Reliable 100% solid-state chassis. Walnut-Woodgrain finished cabinet. 57R 014 075.

Recheck your Home Furnishings circular

32 pages of outstanding buys for your home! Now in full swing! Prices in effect through March 18.

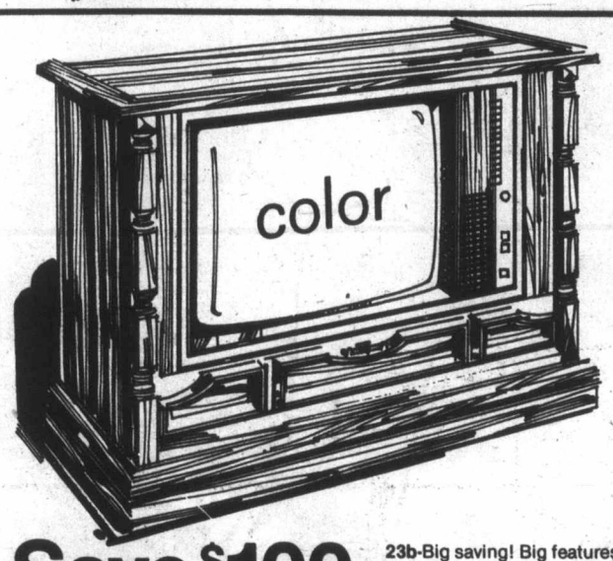

Save $100

26" color TV with 'Sensor Touch'

899.97 Reg. $999.98

23b-Big saving! Big features! Sensor-Touch tuning; your finger brings in up to 12 preset channels (UHF/VHF). One-button control automatically adjusts color, tint, contrast, brightness. Has Black Matrix picture tube for true-to-life color. Handsome Mediterranean-style cabinet. 57R 014 546.

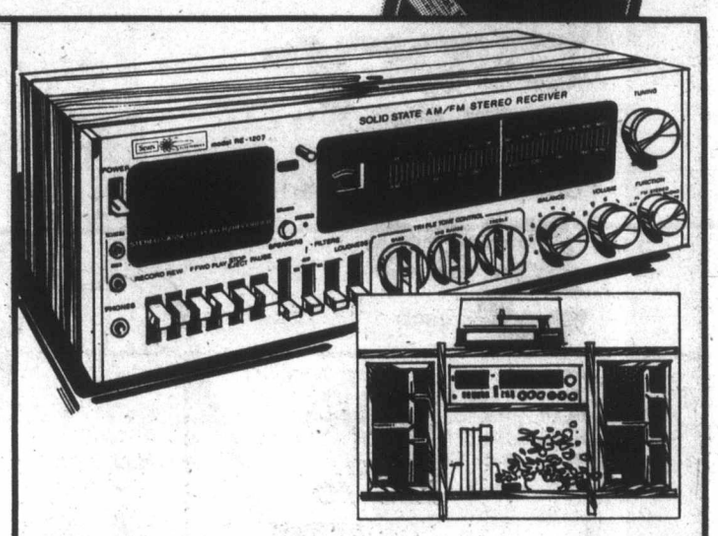

Save $50

Music system with built-in cassette

299.97 Reg. $349.98

23c-AM/FM-FM stereo receiver includes signal strength meter, hi/lo filters. Built-in cassette record/play deck with mikes. Three-speed record changer. Air-suspension type speaker enclosures. 57R 028 457.

23d-Stand.
57R 045 056 . . . . . **$74.99**

23e-Satellite speakers.
Reg. $59.99.
09R 028 042 . . . . . **pr. $49.97**

23

MARCH 1978 AT YOUR NEAREST SEARS STORE

SEARS DAYS

Simpsons-Sears Ltd.